3 CENTS PAY NO MORE!

Chicago Daily Tribune

THE WORLD'S GREATEST NEWSPAPER

FINAL ★★

VOLUME CII.—NO. 5 C [REG. U. S. PAT. OFFICE. COPYRIGHT 1943 BY THE CHICAGO TRIBUNE.] WEDNESDAY, JANUARY 6, 1943.—30 PAGES THIS PAPER CONSISTS OF TWO SECTIONS—SECTION ONE PRICE THREE CENTS

100 BOWLERS INJURED IN FIRE

Eyes of Nation on 78th Congress

G.O.P. TO BACK WAR BILLS, BUT FIGHT INCOMPETENCE

Chieftains Promise Drive to Wipe Out New Deal Waste.

BY JOHN FISHER.

[Chicago Tribune Press Service.]

Washington, D. C., Jan. 5.—The 78th, or "win the war," congress will convene at noon tomorrow, beginning what appears destined to be one of the most momentous sessions in American history.

Rep. Joseph W. Martin Jr.

The nation will have its eyes upon the new congress, in which will be vested hopes for efficient prosecution of the war.

Pledges by the revitalized Republicans and anti-New Deal Democrats, who will have a working majority in congress for the first time during the Roosevelt administration, appear to bear out these hopes.

They promise 100 per cent support of administration measures necessary to victory, but they also warn of an unremitting drive against waste and incompetence within the administration.

Favor Pay-As-You-Go Tax.

The Republicans also pledge they will fight for recovery of the normal legislative functions yielded to President Roosevelt by past rubber stamp congresses, and for determination of a sound fiscal policy to bear the war burden, including equitable and pay-as-you-go taxation.

Specifically, the administration can expect a thoro investigation of its lend-lease activities; a fight on its reciprocal trade and other agreements made without senate ratification, and vigorous opposition to any further demands for wholesale delegation of powers to the President.

This congress will control the legislative functions during the period in which many expect the allies will win the war and determine the peace. If this comes true, this congress will in the final analysis be responsible for determining America's course in foreign policy after the war—whether the United States shall mind its own business or intervene in foreign affairs.

F. D. R.'s Message Tomorrow.

Mr. Roosevelt will face this congress Thursday, when he will deliver his annual message to a joint session. According to advance reports, he will endeavor to divert congress' attention from controversial war issues by requesting a greatly expanded social security program, copied after England's Beveridge plan for cradle to the grave security.

But opening shots from Republicans today indicated little likelihood of their being diverted from their intended program. A preview of this program was furnished by Rep. Joseph W. Martin Jr. [R., Mass.], house minority leader, and other influential Republicans.

"It is the purpose of the Republicans in congress," said Martin, "to help win the war and to buttress the faith of the American people in their government and to restore the prerogatives of the congress. We will be a militant force for the preservation of constitutional government. We will battle to save private enterprise from destruction. We will fight for the protection of our free press."

Promise Aid in War.

He pledged that Republicans would coöperate fully, without regard for politics, in winning the war. However, they will insist upon capable administrators, no unnecessary government personnel, and elimination of nonessential federal spending, he said.

Martin urged that congress establish a committee to prepare its own post-war program instead of accepting plans already enunciated by the burocrats.

House Republicans in caucus approved Martin's statement.

Meanwhile Illinois Republicans in caucus authorized Rep. Everett M. Dirksen to issue a statement of policy similar to the national one. It declared that congress' first task is to achieve victory, and the second task to insure "a people's peace."

The Illinois program called for a "frank statement of war aims in terms which people" here and abroad will understand, and urged the appointment of joint congressional committees to study peace proposals and post-war reconstruction "to avoid super-boondoggling."

Rep. John W. McCormack [D., Mass.], majority leader, said the Democratic party has pledged itself "to the swift enactment of all necessary war legislation." He told reporters the Democrats represent the only national party, holding the Republicans merely a "regional party." McCormack also declared that "this is no time for partisan politics."

Hoffman Raps Inefficiency.

Rep. Clare E. Hoffman [R., Mich.] issued a statement, saying that the people are looking to the new congress to win the war with the least possible suffering and to end the inefficiency with which he said the New Deal has been destroying the people's independence.

A renewed attack upon Harry Hopkins' lend-lease operations was made by Sen. Hugh A. Butler [R., Neb.], who declared "the people have a right to know what Harry Hopkins is doing back of the barn with the billions of dollars that he is juggling apparently to suit his own fancy. That is the thing that congress will want to explore."

Meanwhile, Presidential Secretary Stephen Early announced that presentation of the government's budget would be delayed until next Monday. It had been scheduled to go before congress Friday. He blamed mechanical problems in printing statistics.

CURB BUROCRATS, HOUSE DEMOCRAT LEADER DEMANDS

Washington, D. C., Jan. 5 (AP).—Speaker Sam Rayburn [D., Tex.] was reported authoritatively tonight to have told house Democrats, in executive session, that congress no longer would bow to the demands of "burocrats" and that the legislative branch of government "must reassert itself."

Speaker Rayburn.

The speaker's message—which some of his listeners said amounted to a "declaration of independence"—was delivered at the house Democratic caucus on the eve of the opening tomorrow of the 78th congress.

Some who heard him said Rayburn served blunt notice that he would prevent legislation from being laid upon his desk by "burocrats" unless they first conferred and gained the coöperation of the leadership and the "proper committees."

Rayburn was quoted as saying that "department heads may come and go, but congress will live on long after their departure"—and that the department heads do not represent the people, as do members of congress.

AS THE NEW CONGRESS IS CALLED TO ORDER

The Democrats have the majority in congress, but the Republicans have the majority of the United States.

Cites Need of Training Yanks at Home for Jungle Warfare

BY JACK TURCOTT.

[By Wireless to the New York News and The Chicago Tribune.]

SOMEWHERE IN AUSTRALIA, Jan. 5.—The allied victory at Buna, coming after 45 days of the most savage enemy resistance, is more important than an ordinary battle where the allies meet the foe, sustain casualties, but eventually triumph.

The Buna campaign has been more than just an isolated battle. It was the fight where American infantrymen on the offensive first tasted scrapping of the jungle type. The lessons taught by this campaign already are proving valuable in the continuing offensive in the southwest Pacific.

The most important lesson is the need for intensive jungle training at home for the soldiers to be sent here. Despite lengthy maneuvers after their arrival in Australia, American infantrymen are unprepared for jungle combat, partly because Australia does not afford jungle training grounds, and partly because we lack officers experienced in this type of warfare.

Battle Heat and Fever.

The result has been that the Americans, relatively green as compared to the Japanese, found themselves battling fevers, intense and unfamiliar tropical hardships, broiling heat and humidity, as well as a stubborn enemy who already knew jungle tricks.

When the history of the New Guinea campaign is fully written one of the biggest subjects will be the physical torture suffered by troops from the American middle west, sent in a few hundred miles from the equator in the middle of summer.

The troops were plagued by dengue fever, dysentery, and tropical ulcers, continuously bitten by incredible numbers of insects, fighting, eating, sleeping and resting during terrific rainstorms, all alien to their home environments.

Face Spiders and Snakes.

New Guinea's jungle heat, which will rate a special chapter of its own, drains a man's vigor; the constant rains leave soldiers feeling like wrung out dishrags. Steaming and smelly soldiers are pestered by a horde of malarial mosquitoes, tropical spiders, some as big as a crab, and assorted snakes hidden in six foot high kunai grass. These midwesterners faced them all before seeing a single Japanese combatant.

The second lesson gained would seem to be that any offensive requires a completely balanced force, fully equipped with every type of usable weapon. Without discounting the bravery of the Australian and American infantrymen, the Buna battle might still be raging if American tanks and American heavy artillery, Australian mortars and 25 pounders had not been brought up to the front lines.

The tanks were not available when the Buna campaign began, chiefly because the primitive trails slowed their transportation. The same applied to the big guns until an American 105 millimeter battery arrived at the front. Dragging the Australian 25 pounders manually across the swamps and jungle streams slowed up the artillerymen, but it was the only available method.

Equipment Gets Heavy.

A third lesson from the Buna campaign is that every ounce seems to grow to 10 pounds when carried thru a jungle thru knee deep mud. That means giving soldiers jungle equipment, including the lightest kinds of carbines, tropical uniforms, waterproof shoes, more efficient and lighter packs, as well as smaller mosquito nets.

The future offensives against the Japanese should eliminate the transporting of supplies by native outrigger canoes and unseaworthy island trawlers. The ships should be of a sufficient size to have deck anti-aircraft guns to repel Zero fighters.

One of the most important needs is an engineer corps which is able to ease the soldier's paths by building strong bridges.

Congratulates M'Arthur

ALLIED HDQS. IN AUSTRALIA, Jan. 6, Wednesday—(AP)—Gen. Douglas MacArthur has received from Gen. George Marshall, army chief of staff, this message of congratulations:

"We are stimulated and encouraged by the news of completing of the enemy's destruction in the Buna sector [of New Guinea]. I know the terrific difficulties under which you have operated and the handicaps under which you initiated and staged your campaign. My thanks and congratulations to you and all concerned."

THE WEATHER

WEDNESDAY, JANUARY 6, 1943.

Sunrise, 8:19. Sunset, 5:35. Moonset, 6:10 p. m. Mars is the morning star; Saturn and Jupiter are night luminaries.

CHICAGO AND VICINITY: Warmer; light rain or snow in evening; moderate winds.

ILLINOIS: Rising temperature; light rain or snow; colder in northwest.

TEMPERATURES IN CHICAGO.

For 24 hours ended 2 a. m., Jan. 6.

3 a.m.	7	9 a.m.	5	3 p.m.	20	9 p.m.	18
4 a.m.	7	10 a.m.	7	4 p.m.	*21	10 p.m.	19
5 a.m.	6	11 a.m.	10	5 p.m.	21	11 p.m.	19
6 a.m.	6	Noon	14	6 p.m.	20	Midn't.	19
7 a.m.	6	1 p.m.	15	7 p.m.	19	1 a.m.	18
8 a.m. †	5	2 p.m.	17	8 p.m.	19	2 a.m. ‡	17

*High. †Low. ‡Unofficial, 2 a. m.

For 24 hours ended 7:30 p. m., Jan. 5, 1943: Mean temperature, 14 degrees; normal, 23 degrees; January excess, 11 degrees. Highest wind velocity, 20 miles per hour.

Relative humidity at 7:30 a. m., 89 per cent; at 1:30 p. m., 75; at 7:30 p. m., 82.

[Official weather table on page 19.]

Total average net paid circulation

NOVEMBER 1942

DAILY in excess of 1,000,000

THE CHICAGO TRIBUNE

NEWS SUMMARY of The Tribune [And Historical Scrap Book.] Wednesday, January 6, 1943.

WAR SITUATION.

NEW GUINEA—Bombs destroy nine Jap ships at Rabaul. Page 1.

LONDON—Russians recapture Nalchik, key city of Caucasus. Page 7.

LOCAL.

More than 100 reported burned in bowling alley fire. Page 1.

War foundry tied up by CIO union walkout. Page 2.

Touhy, in chains, hears federal plea denied; returned to prison. Page 19.

Deaths and obituaries. Page 19.

WASHINGTON.

"Win the war" congress opens today; G. O. P. pledges aid. Page 1.

Speaker Rayburn asks curb on burocrats. Page 1.

30 per cent of butter earmarked for military or lend-lease. Page 1.

Senators told of dwindling sources of alcohol and oil. Page 3.

DOMESTIC.

How to use state's treasury surplus first legislative problem. Page 4.

Gov. Green prepares to prevent new flood disaster. Page 4.

FOREIGN.

Cites need for training Americans for jungle war. Page 1.

Canadian Supreme court upholds wartime controls. Page 8.

SPORTS.

Majors to delay start; keep 154 game schedule. Page 17.

Henry Armstrong wins bout from Jimmy McDaniels. Page 17.

CARTOONS.

Winnie Winkle, page 13; Gasoline Alley, page 14; Harold Teen, page 15; Smitty, page 15; Moon Mullins, page 17; The Gumps, page 18; Smilin' Jack, page 18; Little Orphan Annie, page 19; Dick Tracy, page 28; Terry and the Pirates, page 29.

EDITORIALS.

The Last Hope of the World; Beef; The Pantywaist Press; Mr. Eastman Runs the Street Cars. Page 10.

FEATURES.

Radio page. Page 12.

Friend of the Yanks. Page 12.

Society news. Page 13.

Front Views and Profiles. Page 13.

Book news and reviews. Page 15.

COMMERCE AND FINANCE.

Leaders decline as stock market turns irregular. Page 20.

Furniture men told output will drop; show attendance big. Page 21.

Censor power of SEC widened by appeals court ruling. Page 21.

Want Ad Index. Page 22.

NINE JAP SHIPS DESTROYED IN RAID ON RABAUL

6 Enemy Planes Shot Down by Yanks.

(Map on page 9.)

ALLIED HDQ. IN AUSTRALIA, Jan. 6 [Wednesday] (AP).—Gen. Douglas MacArthur's heavy bombers roared down upon a formidable Japanese naval concentration yesterday at Rabaul, New Britain, destroying at least 9 and probably 10 vessels, totaling more than 50,000 tons.

Flying over the hub of the enemy's sea power in good weather, Flying Fortresses and Liberators scored direct hits with 1,000 pound bombs on eight Japanese merchantmen and supply vessels and another 1,000 pounder crashed into a destroyer tender, alongside which a destroyer was tied. All were left sinking or in flames.

The Liberators downed 3 of between 12 and 15 Zeros which attempted to intercept and the Fortresses knocked down three more.

Only one of the American bombers which participated in this sixth raid on Rabaul within 10 days failed to weather the attack, made in the face of a heavy anti-aircraft fire screen thrown up by the Japanese ships.

Infantry Closing In.

In widespread air activity over the southwest Pacific area Australian Beaufighters were credited with destroying one enemy fighter and trucks in a strafing attack on the Fuiloro air field on Portuguese Timor.

In New Guinea one B-24 bombed the often pounded air field at Lae, while other allied planes swept to the northwest to bomb and strafe Salamaua and adjacent villages, as well as Madang, recently developed Jap base northwest of Salamaua.

On the ground allied infantry yesterday closed in on the Japanese holding out in the narrow mile and a half long corridor reaching the coast at Sanananda.

Assemble Great Armada.

MELBOURNE, Australia, Jan. 5 (AP).—The largest armada of transports, supply vessels and warships yet sent by Japan into the southwest Pacific is being assembled at various points under cover of adverse weather, a government official said today.

He said the concentration meant one of three things:

1. Another attempt to retake Henderson air field on Guadalcanal, held by United States forces.

2. A determined effort to reënforce Japanese units isolated at Sanananda point in New Guinea.

3. A major effort to strengthen the Japanese defensive position in the southwest Pacific.

Large Fleet at Rabaul.

He said Japanese aircraft apparently operating from submarines had been engaged in extensive reconnaissance of Australia's northeast coast, and he added that at Munda, on the northwest coast of New Georgia Island, 200 miles northwest of Guadalcanal, the enemy was building one of the greatest air fields in the area. He said a huge concentration of enemy ships had been sighted off Rabaul.

Prime Minister John Curtin, after receiving the official's report, conferred with senior members of the Australian naval staff, and called a meeting of the war council for next week.

Knox Has No Information.

Washington, D. C., Jan. 5 (AP).—Navy Secretary Knox said at a press conference today that he had no information concerning an unusual Japanese naval concentration at Rabaul, New Britain. There always are a number of Japanese ships at that base, 650 miles northwest of Guadalcanal, he said, but activities there are under constant observation.

"To the best of my knowledge there is no unusual concentration at the moment," he said.

Knox, shedding some light on communiques telling of a group of Japanese destroyers which approached Guadalcanal's north coast Saturday, said the warships did not make a landing but attempted to float some supplies ashore.

Hurley in Bagdad After Mysterious Trip to Russia

BAGDAD, Iraq, Jan. 5 (AP).—Brig. Gen. Patrick J. Hurley, coming from an unexplained mission to Russia, declined comment on his activities today as he left by plane for Cairo, Egypt. The former United States secretary of war now is minister to New Zealand.

30% of Butter Earmarked for Army or Allies

[Chicago Tribune Press Service.]

Washington, D. C., Jan. 5.—Food Administrator Claude R. Wickard today froze and reserved for government use 30 per cent of all butter produced after Feb. 1, and the current output and canners' supplies of all citrus juices.

The butter and juices will be used chiefly to supply United States military forces. Remaining supplies, after military requirements have been filled, will be shipped to allied nations under the lend-lease program.

Wickard estimated that civilian butter consumption will be reduced to 13 pounds per capita in 1943 from 16 pounds per capita last year.

Soldier Consumption High.

Government requirements are large because the American soldier's consumption of all dairy products is estimated as nearly double the per capita civilian consumption.

Food distribution officials in the department of agriculture reported that no program to assure equitable distribution of butter to civilian consumers is ready for announcement. Rationing of butter has been under serious consideration for some time. Wickard said that the order will permit equitable participation of all butter manufacturers and this will permit equitable distribution of available supplies.

While the program does not provide for building up of civilian butter reserves during peak production next spring, and may foreshadow serious shortages next winter, officials said an effort will be made to store some.

Russia to Get Balance.

Wickard said that more than two-thirds of the butter reserved by the government will go for the use of United States military forces. The remaining supplies will be sent almost entirely to Russian for military purposes.

Every manufacturer producing more than 12,000 pounds of butter in any month since January, 1942, is required to set aside at least 30 per cent of his monthly production for sale to designated government agencies.

As an emergency measure to aid war agencies in procuring butter requirements last fall, the war production board froze 50 per cent of butter reserve stocks held in 35 major markets on Nov. 20. Wickard today revealed only about 18 million pounds of butter were obtained in this action, an amount sufficient to meet war requirements for only two weeks.

Fresh Citrus Now at Peak.

Freezing of the citrus juices was taken to assure civilian supplies of canned grapefruit juice when fresh citrus fruit supplies run low. Marketing of citrus fruits is now at its peak.

Wickard said more than half of the production of canned grapefruit juice will be available for consumers but the entire production of other citrus juices will be utilized for war needs.

The order does not halt the sale of citrus juices now on retailers' shelves nor that in the hands of the wholesalers. It prohibits canners from selling any unconcentrated grapefruit juice during the remainder of January, or in February, and March. Civilian supplies of unconcentrated grapefruit juice will be released after that period, however.

MUST SACRIFICE WHEN WAR ENDS, MRS. F. D. R. WARNS

Syracuse, N. Y., Jan. 5 (AP).—People of the United States and Great Britain must continue to make sacrifices after the war's end, Mrs. Eleanor Roosevelt said today, declaring the English "must soon decide if they are to accept rationing for three years after the war in order to feed other nations."

"Most people think that the day the war comes to an end is when all sacrifices ends," she said in an address before a forum of women students at Syracuse university.

"Peace is not something you sign once and hand to some one on a platter. After the war there will be a complete state of chaos thruout the world."

President Roosevelt today told the National Conference of Christians and Jews that Americans "are fighting for the right of men to live together as members of one family, rather than as masters and slaves."

Army Bomber Overshoots Airport; No One Injured

Chicago Lawn police said this morning that an army B-25 bomber had overshot a runway at the Chicago airport about midnight, crossed Central avenue near 57th street, and landed in a field after breaking thru a fence. The police said no one was injured. They did not learn the number of occupants or their names.

SOME REPORTED TRAPPED; BLAST HURLS OTHERS

Blaze Fills Alleys in Quick Flash.

An undetermined number of persons were believed trapped and more than 100 others were treated in Little Company of Mary hospital for burns after fire destroyed the Beverly bowling alleys, 9354 South Ashland avenue, late last night.

A partial list of the injured in Little Company of Mary hospital, all of whom were burned on the face and hands, some seriously, follows:

BELL, LENORE.

BENJAMIN, WILLIAM N., 30, 11476 Church street.

BEYER, ALFRED, 41, 10352 Wabash avenue.

FOELL, MRS. HELEN, 36, 7652 Sangamon street, wife of George Foell, owner of the bowling alley.

GEEGAN, FRANK E., 41, 1342 West 99th street.

GUINEA, DR. WILLIAM E., 8134 Eberhart avenue.

HARTNETT, C. J., 32, 1042 West 87th street.

HEINZ, LEONARD, 22, 6131 Laflin street.

HODGMAN, DON, 36, 7632 Laflin street.

IRWIN, RAYMOND, 37, 8527 Bishop street.

JANNICH, MRS. LILLIAN, 32, 10558 Vincennes avenue.

JARVIS, TOM.

LATHROP, ARTHUR E., 62, 11476 Church street.

LEBEAU, TOM, 43, 2145 South Ridgeway avenue.

LONG, JOSEPH.

MARCO, ANTHONY, 35, 8407 Paulina street.

McNICHOLAS, LEONARD, 28, 1248 W. 67th street.

MINOGUE, JOHN, 30, 516 West 44th street.

NEVEN, MATTHEW.

RALTZMAN, MERWIN.

SCHAACK, JOSEPH.

SCHOENHOFEN, MATTHEW, 35, 5531 Elizabeth street.

SPONGBERG, MISS EVE, 24, 9901 Campbell avenue, checkroom attendant.

STEWART, HERBERT, 35, 8629 Bishop street.

STEWART, MRS. IRENE, 32, 8629 Bishop street.

TANNER, JOSEPH, 30, 9207 Clifton Park avenue, Evergreen Park.

VAN HORN, WALTER.

VENCIL, ANDREW, 36, 6243 South Winchester avenue.

The Good Fellowship club was one of the leagues bowling when the fire started.

Witnesses told of seeing a "wisp" of smoke, followed by a flash of flame that engulfed many of the 200 persons believed to have been bowling at the time of the fire. Others said they felt a distinct concussion after the first smoke was noted, and one man told of being blown thru a doorway into the street.

Hundred in One Hospital.

At Little Company of Mary hospital Dr. Edward Lawler said more than 100 persons had been taken there for treatment for burns. Others were believed to have been taken into neighboring homes and business establishments.

Those believed trapped in the building, a one story structure 120 by 201 feet in size, were thought to have been bowlers who had started for a locker room to obtain their coats after the first smoke and flame was noticed.

Fire Marshal Anthony J. Mullaney estimated the damage at $150,000.

A shout of "fire" started many of the bowling patrons in a scramble for the exits. It was not learned immediately whether any had been trampled in the effort to escape.

Pin Boys Smash Way Out.

Several pin boys, trapped in the rear of the building, were reported to have smashed their way out by breaking a hole in the front wall.

The most graphic story of the blaze, for which five alarms were turned in, and which attracted thousands of persons living in the vicinity, was given by Frank A. Werner of 10753 South Wood street, who had been bowling until a short time before the fire started.

He noted the wisp of smoke, he said, and then a "sheet of flame" spread thru the building. A concussion threw him thru the plate glass front door. He was unhurt by breaking glass, he said, because his bowling ball, which he was carrying, broke the glass in front of him and protected his body.

"Fifteen persons piled up on me when I hit the street, and about 75 others must have been pushed out with us," he said. Werner added that many who had been blown into the street were able to retain their balance, thus avoiding serious injury.

Walls Covered with Veneer.

Bon Thompson, 4335 South Artesian avenue, said that in his opinion the building burned with great rapidity because of a thin sheeting of veneer wood covering the walls. He said he noted the "concussion" after he saw the flames strike the walls.

George Duerth, 3008 59th street, also

[Continued on page 2, column 3.]

MARTIN NAMED G.O.P. CANDIDATE FOR SPEAKER JOB

Report Democrats Jittery Over Foes' Strength.

[Chicago Tribune Press Service.]

Washington, D. C., Jan. 5.—Republican house members, meeting in an atmosphere of confidence and determination, tonight completed organization preliminaries for the 78th congress.

The G. O. P. members, meeting together for the first time, were enthusiastic over prospects of the next two years, and the house chamber rang with speeches calling upon the rejuvenated minority to make its presence felt on both domestic and foreign issues.

The Republican membership lacks clear numerical control by only 14 members, and membership is stronger than at any time since 1932.

Turn Out in Strength.

A Democratic caucus earlier had shown only 204 majority members present out of 222, while the G. O. P. reported 205 of its 208 total membership on hand and ready for the opening.

These figures gave advance indication of the seriousness of Republican intentions, and Democratic leaders were reported suffering mild jitters over the possibility they might lack the strength to elect a speaker and majority leader when the house convenes.

But the offices of several absent brethren reported them en route, and veteran congressmen refused to take seriously any chances of a last minute upset in favor of the Republicans. Democratic leaders were said to be working by telephone and telegraph to make sure of an increased majority turnout tomorrow.

G. O. P. Names Martin.

As their candidate for speaker the Republicans elected Rep. Joseph W. Martin Jr. [Mass.], while the Democrats renamed Rep. Sam Rayburn [Tex.]. Rep. John W. McCormack [Mass.] was chosen Democratic candidate for majority leader. Under the house rules, Martin automatically will become the minority leader tomorrow if defeated for speaker.

Rep. McCormack announced following the Democratic caucus that an attempt will be made to keep the minority and majority membership on standing committees at the present ratio, despite sweeping Republican gains in the last election.

Rep. Martin promised to carry the fight to the floor if the Democratic leaders refuse to yield seats on important committees they have held for a decade.

Action of the New York Republican delegation during the morning in electing Rep. James W. Wadsworth as its member of the G. O. P. committee on committees was regarded as an effort by the Willkieites and other eastern interventionists to extend their sphere of influence in congress.

IT'S A BIG DAY FOR KOZLOWSKI OF BOWEN HIGH

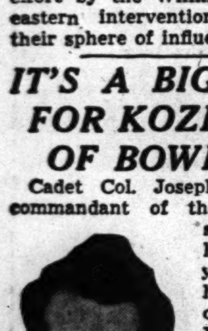
Joseph Kozlowski.

Cadet Col. Joseph J. Kozlowski, commandant of the Bowen High school R. O. T. C., had a big day yesterday. First he presided at a ceremony in the Bowen gymnasium at which Chicago Tribune, R. O. T. C., and D. A. R. medals were presented to outstanding cadets. Then he left for the loop, where he was inducted into the army air forces. He will take pre-meteorological training. Kozlowski, the son of Mrs. Lucille Kozlowski of 10626 Oglesby avenue, is 18 years old. He was an honor club member for five semesters. He won the Tribune gold medal last winter and also received the war department's efficiency medal. He was captain of the track team.

STATE WAR BOND JANUARY QUOTA IS 66 MILLIONS

Residents of Illinois will be asked to buy $66,100,000 worth of war bonds this month. This is 14 million dollars' more than residents of the state bought last January. Norman B. Collins, state administrator for the war savings staff, is confident the quota will be reached.

The January quota of war bonds for Illinois is 47 per cent higher than the $44,900,000 December quota which Collins believes was exceeded, altho tabulation has not been completed. National bond buying in December exceeded the 650 million dollar quota by 11⅕ per cent for a total of $725,-770,000.

An Ambulance of the Air

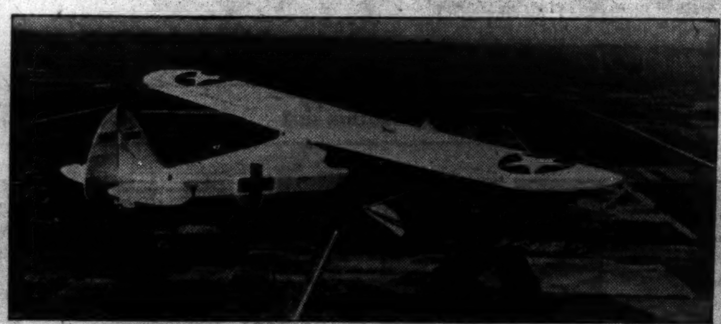

One of the navy's new "flying ambulances" over Corpus Christi air station. It is said to be able to take off and land in a small space and reach injured flyers speedily and get them back to base hospitals in a hurry.

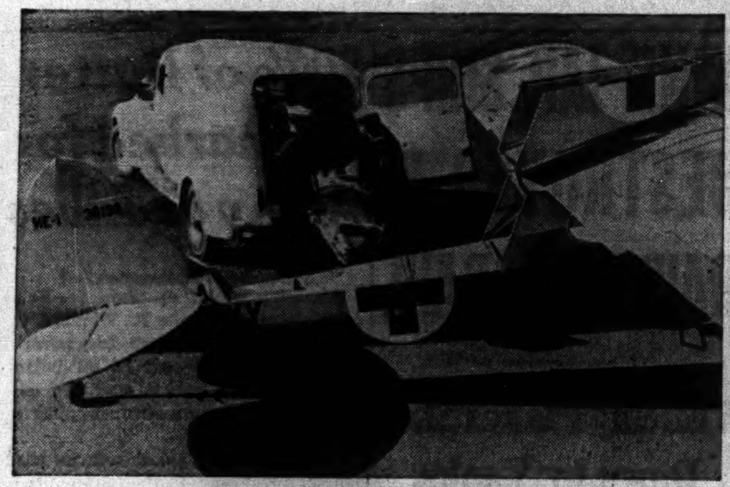

[Acme Photos: From United States Navy.]

How the "flying ambulance" transfers casualties to ordinary ambulances. Note the plane's special construction, the top of the fuselage being hinged for rapid removal of victims.

CIO UNION WALKS OUT, HALTS WORK AT WAR FOUNDRY

Production of Castings Is Tied Up.

Production on thousands of dollars' worth of castings for the army, navy, and lend-lease was stopped yesterday at the Chicago Steel and Foundry company, 3720 South Kedzie avenue, when CIO union workers walked out, altho their dispute with the company is awaiting action of the war labor board in Washington, D. C. The strikers are members of the United Automobile Workers' union.

David Evans, president of the company, said he had been informed that the army ordnance department had obtained a promise from Jess Nichols, international business representative of the union, that the men would go back to work today. The UAW headquarters also announced that the strike had been "settled." Evans declared, however, that the plant, customarily on a three shift 24 hour basis, was not operating last night.

350 Employed in Plant.

Under WLB regulations, conditions in a struck plant must revert to "status quo," all workers returning to their jobs before the agency agrees to take over a dispute.

The plant, 100 per cent in war work, employs 350. The UAW union was certified as bargaining agent for the employés nine months ago, but contract negotiations fell thru and the case was certified to the WLB.

"The chief bone of contention is a closed shop contract, which the union demanded and which we refused to accept," Evans said.

Three Shifts on Holidays.

Lt. George Barnes, head of the police labor detail, and Chief of Detectives John L. Sullivan appealed yesterday to John R. Steelman, head of the labor department's conciliation service, to send a conciliator to help prevent further work stoppage.

Lt. Barnes said he was informed that a WLB mediator was being sent from Washington to investigate. He said the plant has been in continuous operation, except for strikes, working three shifts even on Christmas and New Year's, to keep up with with contracts.

WINTER'S BLASTS SPUR CALLS FOR FUEL OIL RELIEF

Near zero weather and ice coated streets accentuated yesterday the problems confronting the fuel oil dealers in metropolitan Chicago, operating under the Washington rationing regulations they repeatedly have assailed as they battled to keep 120,-000 oil burning home owners warm. Complaints and fears were repeatedly expressed to rationing boards and to dealers by users whose tanks were running low in the face of the chilling blasts.

Oil men thruout the area were preparing for their meeting at 2 p. m. today. At this they will lay plans to obtain from the Illinois legislature and the new congress—both of which convene today—relief from what they call "unworkable" rationing orders—a relief they say has been denied them by the OPA in Washington.

100 BOWLERS INJURED AS FIRE SWEEPS ALLEYS

[Continued from first page.]

a bowler, said people stood about "stupefied" before beginning their scramble for the exits. He said he saw Tom Janis, with whom he had bowled, but whose address he did not know, taken out of the place with his face burned badly and his clothes afire.

John W. Tarrance, 2319 South Wabash avenue, captain of the pin boys in the alleys, said the fire apparently started in an exhaust fan that he said had not been working and had been covered by a pool table cloth. He said that the flames then spread rapidly down the highly shellacked alleys.

20 Alleys Flame Suddenly.

Other witnesses said the smoke first was noted in the "electric eye" booth opposite the foul line, and that the flames apparently shot up simultaneously from each of the 20 alleys.

There were about 200 persons in the alleys when the blaze started, witnesses agreed. There were two exits to the building, one large door on Ashland avenue, and a smaller one on 94th street.

The building, built by Ray Schalk, former catcher and manager for the Chicago White Sox, also houses Greene's restaurant and the Beverly cocktail lounge. Both were destroyed when the roof of the structure collapsed.

The building was 120 by 201 feet and was constructed by Schalk in 1936 at a reported cost of $140,000.

The owner and manager of the alleys was George Foell, 7652 South Sangamon street.

Hotel Wreckers Find Sixth Victim of Fire on Dec. 19

Wreckers clearing débris on the third floor of the West hotel, 802 Madison street, yesterday found the body of a sixth victim of the fire which swept the five story building Dec. 19. Papers on the body indicated it was that of Edward Doepke, 48 years old. Detective John Hennessey said Doepke had worked in a restaurant in the Halsted and Madison street neighborhood. The discovery brought the fire's death toll to five men and one woman.

O'Connell Wins New Delay in Embezzlement Trial

Judge Stanley H. Klarkowski in Criminal court yesterday granted a continuance until March 1 to Lawrence J. O'Connell, former chief securities examiner for the state industrial commission who is to be tried on the second of three indictments charging him with embezzlement of funds deposited with the commission. The delay was ordered to permit O'Connell to engage new attorneys. He was acquitted after his first trial.

DIES WHILE ATTENDING CHURCH.
Mrs. Mary Haza, 50 years old, of 2350 Charleston street, died while attending services yesterday in St. Hedwig Roman Catholic church at 2226 North Hayne avenue. Physicians believe she suffered a heart attack.

NEW ILLINOISANS IN HOUSE EAGER TO ADVANCE WAR

Other Interests: Gas, Coal, Rubber, and Housing.

BY WILLIAM MOORE.
[Chicago Tribune Press Service.]

Washington, D. C., Jan. 5.—Illinois' new congressmen have decided views on their rôles in the 78th congress, which opens tomorrow. Some still were wondering today where to find a place to live in this crowded capital, but all arrived early at their offices. Those who hadn't found homes left the search to their wives or other members of the family.

Rep. Fred E. Busbey [top]. Rep. Thomas S. Gordon.

Fred E. Busbey, La Salle street investment broker elected as a Republican, said his first aim is Americanism, the creed for which he has worked for 21 years in the American Legion's Americanism program.

He promised to devote himself to winning the war as soon as possible to get the boys overseas back home.

Plans War on Waste.

"And," he said, "I'm going to help eliminate the waste and inefficiency in every government agency that does not lend itself to the war program."

Thomas S. Gordon, who resigned as Chicago's city treasurer to become Democratic nominee for congress, said he already has chosen his work: Trying to solve the problems of rubber, gasoline and transportation.

William A. Rowan, former Chicago 10th ward alderman, said he will work for the development of the lakes to the gulf waterway. Rowan, a Democrat, explained that increased use of the waterway would help win the war, and that the waterway would be an important artery after the war. He also is interested in better war housing.

Rep. Thomas J. O'Brien, a Democrat and former Cook county sheriff, was wearing a suit of brightest blue and a jaunty gray hat when he received visitors.

Knows His Way Around.

A representative who served 10 years in the house before becoming sheriff, he conceded that he knows his way around. And he does. He hangs his hat in the luxurious new house office building, while most new congressmen are assigned to the old one.

William L. Dawson, only Negro in congress, said he would work for the betterment of his people. But he made it clear that winning the war is No. 1 on his program. He is a Democrat.

Gorski Busy at Office.

Martin Gorski, another new Democratic congressman from Chicago, spent most of the day in his office. He is a former Superior court master in chancery.

Rep. Sid Simpson of Carrollton worked in his shirt sleeves, beaming over being the second Republican to represent his community in the house in 100 years. Rep. Simpson—his full name's Sidney Elmer Simpson, but every one calls him Sid, and that's how he'll be known in congress—was an automobile dealer before his election. He intends to work for the production of rubber from farm products.

He said he is determined to win the war and eliminate waste in the process.

Charles W. Vursell, Republican newspaper publisher from Salem, was also celebrating an unusual victory. He is the first Republican to represent Marion county in congress in 72 years. Vursell said:

"I am in favor of returning to representative government. If this country is to be saved from chaos and from bankruptcy after the war, it must be saved thru the efforts of the congress."

Calvin D. Johnson, elected from Belleville as a Republican, has one major objective in addition to winning the war: the zoning of coal shipments.

"There is a shortage of coal in the east," he said, "and Illinois coal mines are virtually bankrupt. If they'd stop shipping coal to the Chicago and St. Louis districts from the east, and use Illinois coal, Illinois would have a coal market and the east would have all the coal it needs."

Democrats Find 22 Reasons for New Deal Defeat at Polls

BY WALTER TROHAN.
[Chicago Tribune Press Service.]

Washington, D. C., Jan. 5.—Shortly after the stunning defeat their party suffered at the polls last November, the Democratic national committee launched a survey to determine the causes of the election rout.

National committee men, defeated candidates, and political leaders thruout the country were asked to report on the reasons for the Democratic losses so that corrective measures might be taken to stave off total defeat in the Presidential election of 1944.

The committee has received a flood of frank reports. Almost without exception party leaders were gloomy about Democratic prospects in 1944.

Find Multiple Grievances.

They were eloquent in listing causes of Democratic defeat. Among the reasons most often cited were the following:

1. Thoro dissatisfaction with the administration's handling of the war.
2. Complete lack of confidence in the New Deal on the home front.
3. Distrust of New Dealers, particularly men in key positions.
4. Conviction that New Dealers are socialistically inclined and are attempting to change the American form of government.
5. Too much burocracy.
6. General fear of the surrender by congress of legislative powers to the executive branch.
7. Suspicion that the administration is moving toward dictatorship.
8. Dislike of "must" legislation forced on congress by the executive branch.
9. Resentment against the attempt to sidetrack congress.
10. Lack of enthusiasm on the part of Democratic workers.
11. Anger over the appointment of Republicans and radicals to high offices, while Democrats do not get jobs.
12. General public feeling that there is too much confusion in Washington.
13. Public protest against rationing and other inconveniences of the war.
14. Disgust over failure to tell the people the truth about the progress of the war.
15. Suspicion that the extension of the civil service is a move to perpetuate New Dealers in office.

Negroes Disaffected.

16. Growing belief of Negroes that they have not received a fair deal.
17. Loss of the German vote.
18. Loss of the Catholic vote.
19. Resentment against regimentation.
20. Failure to aid small business.
21. Return of farmers to Republican ranks because of dissatisfaction with New Deal farm policies.
22. The zeal of Republican party workers.

Confronted with such an array of complaints, the Democratic national committee is gravely concerned about 1944 prospects. The atmosphere of the committee headquarters has grown gloomier with each batch of mail.

ISSUES WARNING TO DELINQUENTS IN ARMY DRAFT

Every case of draft delinquency in Illinois must be eliminated by the end of January and delinquents who have not complied with the law by that time will be prosecuted by the department of justice, Col. Paul G. Armstrong, state director of selective service, said yesterday.

Persons are draft delinquents when they have failed to register, failed to respond to a local board order, failed to notify the board of a change of address or failed to report a change of employment status.

After Feb. 1 every draft registrant of six months standing must carry his classification card as well as his registration card with him at all times.

SCHOOL INMATE FEIGNS ILLNESS, FLEES HOSPITAL

Two young men, one an inmate and the other a parolee from the Illinois Training School for Boys near St. Charles, were involved in new troubles with authorities yesterday.

School officials announced that Richard Gibson, 14 years old, of 4533 North Mobile avenue, had escaped from the Illinois Research hospital, where he had been sent from the training school after feigning an appendicitis pain.

Gibson, who was sent to the training school last summer for car theft, was committed to the hospital three weeks ago when he complained of pain in his appendix. The physician who performed an operation informed school authorities that the appendix was not diseased. Yesterday a guard was sent to return the boy to the training school, but he had escaped thru a window. It was his second attempt at flight. The first had ended in failure.

The second young man is George J. Ellis, 17 years old, 819 Oakton street, Evanston, a parolee from the school. He confessed after his capture in a bakery at 1617 Howard street that he had committed eight burglaries in Evanston and the north side since his release from the school last Aug. 8. He was committed to the school on July 25, 1941, after admitting more than 30 burglaries during the previous year. Police said he was attempting a burglary of the bakery when seized.

FOUND: A STABLE COMMODITY IN A CHANGING WORLD

1871 Bill to Joseph Medill Offers Comparison.

Prices for landscape work and gardening materials have changed little in the last seven decades, it was discovered yesterday when itemized bills for garden work dated 1871 were compared with present day prices.

Two bills for landscape work made out to Joseph Medill, founder of THE TRIBUNE, with the date Jan. 1, 1871, were compared with present charges asked by large nursery and landscape companies in the Chicago area. The prices were remarkably similar.

The Cost of Laying Sod.

One of the bills sent to Joseph Medill included a charge of 22 cents a yard for laying some sod, and one large company now asks 15 to 20 cents a yard for the work.

Two loads of sand in the itemized bill were $4, and one load of fine gravel was priced at $2. Today the sand sells for from $2 to $3 a yard and gravel for around $3.75 a yard.

A Norway spruce in 1871 sold for $5 and a European larch for $4. Today a 6 foot spruce costs from $6 to $9 and a 4 foot larch about $5.

Labor Costs Up.

One item that has increased substantially over the years is labor. In the old bill the gardener charged $2.50 a day for his labor. Now a gardener—if one can be found—charges from $1 to $1.50 an hour.

The landscaping companies reported that prices before 1900 ran slightly higher than those of today because a professional charge always was made in those days. Today competition has eliminated this extra expense.

3 YOUTHS SEIZED IN SHOOTING AT N. Y. HIGH SCHOOL

New York, Jan. 5 [Special].—Three Negro youths were arrested today in the latest outbreak of rowdyism in public schools for converting a washroom of George Washington High school into a temporary rifle range and firing shots from a pistol at a target on the wall.

Irritated Eyelids! Lavoptik soothes promptly or money refunded. At all druggists.—Adv.

It's 100% All-Wool Gabardine!

$39.95

To herald a gallant Spring, we present a collection of striking suits so colorful, and so exquisitely custom-needled you'll go into raptures over them! Note the smart little 4-buttoned jacket, the military patch pockets, the swagger-tailored, kick-pleat skirt. New Spring shades: Beige, Forest Green, Sun Gold, Aqua, Heaven Blue, Victory Red, Navy, Black, Brown. Sizes 9 to 15, 10 to 20.

KERMANS
160 North Michigan Ave.

Buy War Bonds and Stamps

CONVENIENT CREDIT
Ask our Credit Dept. to explain our special terms

$69.50 $75 $85

ROTHMOOR & BRUCEWOOD COATS

$59.50

Everything's marvelous, the furs, style, the fabrics—including the money saving

$89.50 $95 $110 QUALITY COATS $79.50

$119.50 $125 $139.50 LUXURY COATS $99.50

Sizes 10 to 46—half sizes 33 to 45—jr. sizes 9 to 17—5th floor

MAURICE L ROTHSCHILD
State at Jackson

BENSON & RIXON

LAST DAY!
OF OUR
Great Discount Sale
Until Tonight You May Deduct
25%
FROM THE CEILING PRICES ON ALL OUR
*Overcoats and Topcoats
AND
20%
ON ALL
ONE TROUSER SUITS

*There are only two exceptions to these reductions — the nationally price-controlled Alpagora coats, and the 6,000 irreplaceable two-trouser suits that we still offer at their low March, 1942 prices.

BENSON & RIXON CO

230 S. State 4024 Broadway 1301 Milwaukee Ave. 1040 Lake St., Oak Park
Neighborhood Stores Open Today 9 A. M. to 9 P. M.
State St. Store Open 9 A. M. to 9 P. M.

A MESSAGE from Mrs. Snyder

Lady . . . you may think it's a bit out of my line to talk to you about your husband . . . but here 'tis anyhow: Here's hoping that all through 1943 there'll be many new *bonds* between you and *him* . . . U. S. War Bonds!

Mrs. SNYDER'S CANDIES
16 shops in Chicagoland . . Tel. Central 2116

BEGINNERS! Become good dancers IN 6 HOURS at Arthur Murray's

WHETHER you are a beginner or just want to improve your dancing—plan to enroll at Arthur Murray's NOW. Our famous instructors will teach you the latest Waltz, Tango, Fox Trot or Rumba in only 6 hours! You'll enjoy every minute of these lessons—and from now on you'll always have a marvelous time wherever you go. Don't wait! Gain added relaxation and health while you become a popular dance partner. Open daily until 10 P. M. Sunday till 7 P. M.

ARTHUR MURRAY
57 E. Jackson (Just West of Mich.)

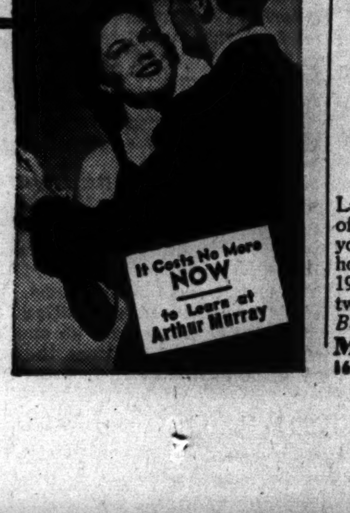

BARE DWINDLING SOURCES OF WAR ALCOHOL AND OIL

Effect on Future Grain Supplies Discussed.

BY HAL FOUST.
[Chicago Tribune Press Service.]

Washington, D. C., Jan. 5.—A senate committee today heard challenged the adequacy of America's supplies of grains and of petroleum to meet increasing demands for alcohol and for synthetic rubber. As a likely measure to ease the strain on dwindling stocks of foodstuffs and oil, the group was told of THE CHICAGO TRIBUNE'S pioneering project to make alcohol, basic tire material, from sulphite liquor now wasted in manufacture of woodpulp.

The investigation, headed by Sen. Guy M. Gillette [D., Ia.], also heard charges and denials that monopolistic and socialistic influences were retarding the nation's production of alcohol, a vital material for waging war. And the session saw more light thrown on an alcohol deal involving Secretary of Commerce Jesse Jones as head of the RFC, a brother of Justice Felix Frankfurter of the United States Supreme court, and a son of Lame Duck Sen. Clyde L. Herring [D., Ia.].

Problem Passed to Wickard.

Dr. Walter G. Whitman of the war production board alcohol section testified that a question of future grain supplies for alcohol and synthetic rubber had been tossed into the lap of Secretary of Agriculture Claude R. Wickard as food administrator. He said that the current consumption of grains by distillation is at a rate of 100 million bushels a year and that the present program contemplates that this rate will be doubled by 1944.

"I fear an acute shortage of food by the end of 1943 and a desperate shortage of rubber at the same time," said Sen. Gillette.

Sen. Elmer Thomas [D., Okla.] quoted industrial and government reports of dwindling reserves of petroleum, the second main source for synthetic rubber and for synthetic alcohol.

Fears Petroleum Shortage.

"It's obvious," said this representative of an oil producing state, "that there is only so much petroleum under the ground, so I believe it's time that we look to agricultural sources of alcohol as a substitute for gasoline."

"Without disagreeing with your views," said Dr. Whitman, who is on leave of absence from the chair of chemistry at the Boston Institute of Technology, "I must add that it's not our function at WPB to make this study. I'm devoting all of my thinking now to the immediate problems related to winning this war."

More on petroleum supplies and requirements is to be heard tomorrow. Bruce Brown of the office of Petroleum Coördinator Harold Ickes, is the scheduled witness.

Lists Alcohol Requirements.

Dr. Whitman listed 1943 alcohol requirements at 510 million gallons and 1944 at 590 to 640 million gallons. Gillette recalled that in November of 1941 WPB placed the annual requirement at 175 million gallons, a month later at 265 million gallons, and in April, 1942, at 356 million gallons.

The witness testified that most of this increase was in the requirement for synthetic rubber production, 200 million gallons in 1943 and 260 to 310 million gallons in 1944. Approximately 1,000 gallons of alcohol will produce a ton of synthetic rubber.

Previous witnesses have testified that if 10 per cent of alcohol were added to gasoline, to improve its octane rating for automobile fuel as well as to conserve petroleum, this requirement alone would be 2 billion gallons a year.

Other Demands on Alcohol.

Other 1943 alcohol requirements listed by WPB include 80 million gallons for smokeless powder, 45 million for army and navy orders, 115 million for chemical industries, and 24 millions for radiator anti-freeze.

Against a 1943 estimated requirement of 510 million gallons and a 1944 requirement of 590 to 640 million gallons, Dr. Whitman testified that present plants will have a capacity to distill 490 million gallons this year and 530 million next year. He said three new plants—at Omaha, Kansas City, and at Muscatine, Ia.—have been authorized with a total capacity of 40 million gallons.

John W. Boyer, also of the WPB alky division, added that a standard 2 million dollar emergency distillery with a capacity of 10 million gallons a year had been designed for construction as needed.

Dr. Whitman said the locations for these future plants are being studied by an engineering committee of the Defense Plants corporation, a subsidiary of the Reconstruction Finance corporation headed by Jesse Jones. He said they will be guided by the recommendation of President Roosevelt's rubber advisory committee that these distilleries be located in grain produing areas on navigable water so that black molasses can be barged should the use of grain prove uneconomic after the war.

Paul E. Hadlick, committee counsel, made a point during Dr. Whitman's testimony that the federal alcohol expansion was restricted to RFC projects with the government retaining ownership and leasing the property to "experienced operators."

"I was told by one large distiller," Chairman Gillette added, "that the operation is being retained in their control to avoid postwar competition."

"That's entirely foreign to our considerations," Dr. Whitman reported. "I don't know anything about postwar plans. My planning is concentrated on war needs."

Charges Inquiry Is Hampered.

On the Jones-Frankfurter-Herring affair, Atty. Hadlick reported for the committee record that the office of price administration refused to give him information in furtherance of his investigation.

He said he had sought in vain to check at OPA on a report that the distillery in question, located at Gretna, La., owned by Gulf Distilling corporation of Philadelphia, was selling alcohol to the government at an amount above the ceiling to cover requirements of a $550,000 RFC loan obtained under peculiar circumstances, because use of grain rather than molasses was unnecessary and because the conversion would cost $50,000 rather than the $550,000 requested of the government for this purpose.

It was disclosed two weeks ago that Laverne B. Herring was Washington representative of the Gulf Distilling corporation. He is a son of retiring Sen. Herring, New Dealer, who was a member of the banking and currency committee which handled RFC legislation. Otto Frankfurter, brother of the Roosevelt appointee to the high bench, recently resigned as a buyer of alcohol and chemicals for lend-lease in the treasury's procurement division.

Tell of Tribune Process.

The subject of THE TRIBUNE'S contribution to alcohol production, for synthetic rubber and other war purposes, was brought up by Gillette in connection with an apparent need to conserve foodstuffs for a hungry world, and to save expendable petroleum reserves.

"Have you investigated the practicality of using sulphite liquor as it is being developed in Canada?" the senator asked, referring to the plant under construction [with private funds] at the Thorold [Ont.] mills of the Ontario Paper company, a subsidiary of THE TRIBUNE.

Followed with Interest.

"We are following it with keen interest," Dr. Whitman replied. "In so far as we know it is the only project of its kind in North America. Our engineers have inspected the construction job. The WPB has not as yet determined the desirability of further employment of critical materials for such plants. The Ontario plant is not yet in production."

THE TRIBUNE has made available to the entire continent's pulp industry its perfections of sulphite liquor distillation as has been practiced commercially in Europe, particularly in Sweden, for more than two decades. If all sulphite liquor now wasted at American wood pulp mills were thus utilized, it is estimated that enough alcohol could be produced for 90,000 tons of synthetic rubber annually.

Learns Riveting

MISS RUTH SCHWARTZ.

Miss Ruth Schwartz, 21 years old, daughter of Judge and Mrs. Ulysses S. Schwartz, 1125 East 48th street, is one of the women enrolled in a riveting course at Pullman Free School of Manual Training, 111th street and Indiana avenue. A former student of Bennington college, Miss Schwartz will take a bachelor of arts degree in March from the University of Chicago. She said she expects to take a job in a war industry when she completes her riveting course. Her father is a Superior court judge.

CONGRESS FINDS SHARP CONTRAST IN 2 NEW WOMEN

Clare Luce Is Occupying $1,000 Month Suite.

BY MARCIA WINN.
[Chicago Tribune Press Service.]
(Picture on back page.)

Washington, D. C., Jan. 5.—Two personable women, one from Connecticut and one from New York, rolled up their desk tops for the first time today as new members of congress.

The woman from Connecticut is blonde, talented Clare Booth Luce, playwright, world commentator, and wife of the publisher, Henry Luce. Her colleague from New York, who polled more votes to get here — a cool 1,965,000—than any one in New York state except Thomas Dewey, is Winifred Stanley, congresswoman-at-large. She is unknown, unsung, and 33 years old, the youngest of seven congresswomen who are about to go into action.

Ducks Crowd at Train.

The entrance into Washington of these two women of radically opposing temperament, background, and self-confidence, is a tale in itself. Mrs. Luce arrived last night fresh from Hollywood, where she had been dictating a movie about China. A great crowd met her train bearing flowers, cameras, questions, and that curiosity in which Washington abounds, but Mrs. Luce eluded them all by skipping off a rear platform.

Miss Stanley, a slender young woman with prematurely gray hair, a porcelain complexion, and round China blue eyes, also arrived last night. She and her secretary-assistant, Miss Abbie Hauck, looked out the train window, saw the mob, and said, "O, I do wish we would see some one we know from Buffalo." They didn't. They couldn't even get a cab. Finally they shared a cab with two gentlemen, one of whom turned out to be a $1 a year man from Buffalo, and his companion a Buffalo Kiwanian.

$1,000 Month Suite.

Mrs. Luce proceeded to the exclusive Wardman-Park hotel, where she has engaged a suite of two bedrooms and a living room for what is said to be $1,000 a month. Miss Stanley and Abbie went to the Willard, where they have taken a room for a week while they hunt for a $60 a month apartment. After they had dropped the gentlemen from Buffalo, the cab driver became discursive.

"This ain't much of a town for secretaries," he said. "Too hard to live. They don't like it. Most people who come here have sand in their shoes the first week to make them feel at home. You girls are secretaries, ain't you?"

At the hotel a bellboy took their bags and, as they walked cheerfully down a hall, asked: "Say, are you ladies in the new show that's opening here tonight?"

Slightly Taken Aback.

This study in contrasts continued today as all Capitol hill pulsed in the great expectations attendant upon the opening of the 78th congress. Mrs. Luce held a press conference attended by some 60 reporters and newsreel men. She entered it on the arm of her secretary, Albert Morano, and apparently the crowd took her aback, for she gasped, "I don't believe it."

If Mrs. Luce ever writes her memoirs, she may well say that the most unfortunate lines she ever penned were those of the play, "The Women," for today she got most of them back. She gave as much as she took, but altogether it was not a pleasant half hour. As an unregenerate male muttered, "I'll let the women fight this out."

"I have to limit this to 20 minutes," she prefaced the conference. "I'm sorry," as newsreel men protested. ["Why fuss?" the unregenerate muttered. "You could take 'The Birth of a Nation' in 20 minutes."]

Knowledge of Foreign Affairs.

The questions then began. A few examples:

"Did you give your secretary instructions to slam down the telephone every time we called?" ["I did not know of it."]

"Have you ever said why you wanted to run for congress?" ["I have. Many times."]

"Why have you asked to get on the foreign affairs committee?" [This is the question of the day here, as such membership ordinarily goes by seniority, and the committee already has two competent Republican women members.] ["It's what I know most about."]

"When do you expect to make your first speech in the house" ["When I have something to say."]

Mrs. Luce said she hoped to do what she can in congress. "That might be little, or nothing, or much," she added. "I don't know. My party's duty is to win the war as rapidly and efficiently as possible, to elect a Republican President in 1944, and to reconstruct in peace as rapidly and well as we can."

Miss Stanley Unabashed.

Miss Stanley, by contrast, was found eating lunch with her secretary. She was wearing a $12.95 rust tweed suit with a white blouse. An Irish wit, she has a total lack of political reticence. With no prompting at all she soon was making merry parries at the expense of Mrs. Luce, a parlor game no other woman in congress has yet dared to play publicly.

Known as "the pet of Erie county" [N. Y.], she led her nearest rival in a field of eight for the office of congresswoman at large by 67,000 votes, having campaigned the state with Dewey. A round up election day story on women elected to congress carried this final paragraph: "A Miss Stanley of Buffalo, N. Y., also was elected." This moved her brother, John, a bombardier in the army air corps, to wire her, "Just heard a Miss Stanley was elected. Congratulations. Please send 10 bucks."

Greeted by Delegation.

Miss Stanley is the daughter of a Buffalo tombstone and mausoleum designer and is the oldest of six children. She flamed a meteoric way thru the University of Buffalo and its law school on scholarships and since 1938 has been assistant district attorney of Erie county. She hopes she can put her legal knowledge to good use in congress, but added, "All I want to do is what I can to win the war as quickly as possible."

The New York delegation, proud to have her in its midst, gave her a welcoming box of candy and flowers today and one photographer called. This was a gentleman from Life magazine, a Luce publication. "He wanted to take a picture of me," she said, "a picture of me with—what's that woman's name? The publisher's wife from Connecticut?"

28 Day N. Y. Governor Frees 15 Convicts from Prison

New York, Jan. 5 [Special].—In the 28 days that Charles Poletti was governor he commuted the prison sentences of 15 convicts, according to figures made available at the Albany office of the state parole board today. Poletti now is an assistant to Secretary of War Henry L. Stimson.

Charles Poletti.

Poletti, son of Italian immigrant parents, was formerly legal adviser to Gov. Lehman and later a Supreme court justice. He took office as lieutenant governor in 1939 and assumed the governorship on Dec. 3 when Lehman resigned to become director of the newly formed office of foreign relief and rehabilitation. He served until Jan. 1 when Thomas E. Dewey assumed office as the state's first Republican governor in 20 years. Poletti sought reëlection in the November election with the backing of the Democratic and the American Labor parties but was defeated.

None Slated for Execution.

The 15 commutations by Poletti in less than a month compared with 16 commutations by former Gov. Herbert H. Lehman during the entire year of 1941, and 11 commutations by Lehman during the entire year of 1940, according to parole board figures.

Further it was said that of the 16 sentences commuted by Lehman in 1941, four were from the electric chair and in the preceding year there were likewise four from the chair.

The 15 by Poletti do not include any slated for execution, so that the actual comparison is 15 in 28 days for Poletti and 12 and 7, respectively, for Mr. Lehman in periods of a year.

At the parole board office it was stated also that in the 11 months in 1942 prior to December when Poletti became chief executive, Lehman had issued six commutations.

Christmas List Group.

Parole board aids said that at the end of each year it is customary to make up what is called a "Christmas calendar" of those convicts who by reason of good records over years of imprisonment and because of other extenuating circumstances are to have sentence commuted and be released on parole a few days before Christmas.

These aids said there were 14 on the "Christmas calendar" freed by Poletti, and the 15th, former Democratic Assemblyman Lawrence W. Murray, was freed later. Murray served about 2½ years of a 5 to 10 year sentence for embezzling $49,000 from a client to bet on the races.

Union Terrorist Included.

Included on the Poletti "Christmas calendar" was Alexander Hoffman, Communist sympathizer, general manager of Cleaners and Dyers local 239, Amalgamated Clothing Workers, who was released after serving less than eight months of a 4 to 8 year term for attempted arson, conspiracy, and unlawful entry in a campaign of union terrorism against a store chain. Also released at the same time was Mrs. Pearl Spivack, Hoffman's secretary, who received a 2 to 4 year term.

Besides these two, the "Christmas calendar" included six murderers, two burglars, two robbers, one convicted of assault, second degree, and one of manslaughter.

Parole aids reported that in President Roosevelt's last year as governor, in 1932, he granted 49 commutations of sentence, 13 of them from the electric chair.

DYNAMITE SETS OFF DUST BLAST; 8 MINERS KILLED

Ducktown, Tenn., Jan. 5 (AP).—Eight men were killed and more than 40 were endangered today in an explosion at the Tennessee Copper company mine. Lamar Weaver, mine superintendent, said a detonation of a normal amount of dynamite caused a dust explosion which interrupted the working of an air fan.

He said eight bodies were recovered a few hours after the explosion and 14 miners, suffering varying degrees of asphyxiation, were in hospitals. The remainder of the shift of 54 men in the 10th level, where the explosions occurred, escaped serious injury, he said.

Weaver said rescue squads were clearing the 10th level within an hour after the explosion.

Ordered Before Grand Jury on Charge of Snake Theft

Enrico Garcia, 28 years old, 450 North Clark street, was ordered held to the grand jury yesterday by Judge Gibson E. Gorman in Boys' court on a charge of larceny of two snakes from Miss Rita Johnson, 23, a night club snake charmer.

Ration Board Asks Police to Report Tire Abusers

The Will county rationing board yesterday requested all police agencies of the county to report promptly to the board the names of motorists arrested for traffic violations involving the misuse of tires. Frank Bray, rationing director, said gasoline books would be withdrawn when violations are serious. Bray said a survey is being made to determine whether C card holders are abusing their gasoline privileges.

HOSPITALS MAP PLANS TO MEET LACK OF NURSES

Campaign Is Drafted to Prevent Breakdown.

Hospital and nursing school heads—alarmed by a critical shortage of student and graduate nurses—were preparing yesterday to take several steps to avert a breakdown in their training program here.

It was disclosed by the Illinois State Nurses' association headquarters that only two of 98 approved schools of nursing in the state had been able to fill their February freshman classes. Except for these two, Augustana and Evanston hospitals, it now appears that nursing schools will be operating only at part capacity this winter, altho both civilian and army agencies are calling for thousands of trained nurses.

Glamor Campaign Planned.

Hurried steps now being taken to correct the condition include the following:

1. Initiation in the next few days of a radio, newspaper, and mail campaign to "glamorize" the nursing profession and attract new students to the nursing schools.

2. Shortening of the regular three year course in nursing to 30 months, with plans to graduate students having 2 to 4 years of college work after 24 to 28 months of nursing training.

3. Provision for six months of supervised practice training at the hospital after graduation. Such supervised practice would be with pay.

4. Organization of large scale "refresher" schools for nurses who have left the profession. The nurses' association estimates there are still 15,000 such women in Illinois who could be retrained in a few months.

Waiting List Disappears.

"Ordinarily we have no difficulty in filling our schools," said Miss Madeline McConnell, R. N., president of the Illinois State League of Nursing Education. "At St. Luke's hospital we had a waiting list of several hundred applicants every year until last year. I guess this back log caused us to forget to meet the competition of the WAACs and the WAVES."

Miss McConnell, a front line war nurse in 1918 and now director of the school of nursing at St. Luke's hospital, said that so far her school had only 45 of the 60 students it needed for its midwinter class.

At County hospital, Miss Edna Newman, director of the school of nursing, reported that only 68 of a needed 80 students had registered for the midwinter class, while only 40 had registered for the spring classes.

Miss Margaret Carrington, director of the nursing school at Michael Reese hospital, said that only 18 students had been enrolled for the spring course to date. The class quota is 60.

$49.50 $59.50 $65
BRUCEWOOD 3-PIECE SUITS
in our January clearance
$39.95
Huge puffs of fur on full length coats—over smart 2-piece suits. They were great values at $49.50, $59.50 & $65—but now at $39.95 they're marvelous
Sizes 10 to 18—7th floor
MAURICE L ROTHSCHILD
State at Jackson

Bootmaker Guild Shoes
$11.50

Comfort beyond description—for men in the service and civilians, too—in the "CRADLE HEEL TRED"
It was discovered by a famous shoe specialist at Rochester, Minn.—an innersole socket, moulded like a footprint in sand to hold the natural foot cushioning in place throughout the vital weight carrying area. See it—feel it on your foot—it's amazing
The shoe above is in black or tan scores of others for civilians at $10.85 and $11.50 8th floor
MAURICE L ROTHSCHILD
State at Jackson

BUY WAR BONDS AND STAMPS

APPLICATION FOR $7,500-$11,250 ACCIDENT INSURANCE POLICY
AND SUBSCRIPTION TO THE DAILY TRIBUNE

NOTE: For the sum of 25c preliminary term fee, plus 10c a month in advance thereafter, the Chicago Tribune makes available to its Home Delivery Subscribers and members of their families who reside in the same household a $7,500 Travel Accident Insurance Policy. Insurance coverage eventually increases to $11,250 on continuous renewal. Issued by Federal Life Insurance Co., Chicago. NO MEDICAL EXAMINATION. One policy to a person. Issued only to applicants over 10 and under 70 years of age.

Mail this Coupon to the Chicago Tribune. SEND NO MONEY. Accredited representative will call and collect 25c. Official Carrier will collect monthly thereafter for Insurance and Subscription. Insurance will lapse if subscription is stopped.

☐ *I hereby order the Daily Tribune delivered to my home by Carrier six days a week, starting immediately, for which I agree to pay the regular rate.*
☐ *I am a Home Delivery subscriber and agree to continue.*

Do you apply for this $7,500 Travel Accident Policy?..........
(PLEASE PRINT)
Your Name? .... First Name Middle Name Last Name
Address?.......... Number Street Apt.?..........
.... City State Phone?..........
Your Age?.......... Date of Birth?.......... Month Day Year
Are You Blind or Deaf?.......... Are You Crippled?..........
Name of Person to Whom Insurance Is to Be Paid in Case of Your Death? (Beneficiary)
.... First Name Middle Name Last Name Relationship..........
Applicant's Signature .... Sign in Own Handwriting

NOTICE: Orders for Home Delivery of the Tribune are acceptable only from persons residing where such service is maintained and are subject to rejection by the Tribune. All applications for insurance are subject to rejection by the Federal Life Insurance Co. Insurance does not become effective until noon the date policy is issued.
Form A2735—2-39

1st
Savings Accounts
Prompt, helpful service, at a convenient location, where money is safe and always available, has led more than 300,000 savers to choose this bank. New savings accounts are opened every business day.
The First National Bank of Chicago
Building with Chicago Since 1863
DEARBORN, MONROE AND CLARK STREETS
MEMBER FEDERAL DEPOSIT INSURANCE CORPORATION

January Sale!
Due to the ever increasing shortage of fabrics, it's wise to buy good values now!
Crepe dresses from $10
Wools & Crepes " 15
Women's gowns " 18
Overcoats " 22
Fur trim coats " 48
BOWELL'S in both our shops
700 NORTH MICHIGAN

MANDEL'S
Store Hours Today: 9:45 A. M. to 5:45 P. M.

Sale! Cotton Housecoats
$1.99 Wide Swing Skirts! Zips!
It's fun to find a bargain—and there are plenty here! Irreplaceable zip styles, sizes 12 to 20, wide-skirted wrap-arounds in sizes 12 to 42. All wonderful values!
Mail Phone Orders While They Last
Negligee Shop—Third Floor—State
Mandel Brothers

LANE BRYANT'S SECOND FLOOR
Store Hours: 10 A. M. to 6 P. M.
Sizes 38 to 46

$8.95
Jersey rayon crisped with grosgrain
It's 1943's smoothest city classic . . . closed all the way down the front with tiny golden buttons! . . . It's tailored as perfectly as a man's fine shirt . . . and drapes to your figure most flatteringly . . . Have it in black, aqua or green.
Order by Mail or Phone RANdolph 9800
Lane Bryant
101 N. WABASH AVE.

Feuer Fur Co.
162 N. State Street
12th Floor—Butler Bldg.

OPEN SUNDAY from 10 A.M. to 5 P.M. MONDAY Till 9 P.M.

SMALL DOWN PAYMENT. Balance in 12 Months

January Clearance
GLORIOUS FUR BEAUTY AT AMAZINGLY LOW CLOSEOUT PRICES!

$100 VALUES TO $200

Genuine Silver Fox........$100
Black Dyed Persian Lamb and Silver Fox Muff........$100
Sable Blended Muskrat........$100
Norwegian Blue Dyed Fox........$100
Ermine Blended Muskrat........$100
Black Dyed Persian Lamb Paw and Silver Fox Muff........$100
Mink Dyed Marmot........$100
Lustrous Black Dyed Skunk........$100
Grey Krimmer Lamb Paw........$100
only 1 and 2 of a kind

Feuer Fur Co.
162 North State St.

EASY TO BUY

PURE ASPIRIN Quality Assured

Be sure to insist on genuine St. Joseph Aspirin every time. You can't buy aspirin that can do more for you, so why pay more. World's largest seller at 10c. Economy sizes, 36 tablets, 20c—100 tablets for only 35c.

Chicago Daily Tribune.
THE WORLD'S GREATEST NEWSPAPER

Vol. CII. Wednesday, January 6. No. 5.

Published daily except Sunday at Tribune Tower, 435 North Michigan avenue, Chicago, Illinois.
The Tribune company, publishers.

MAIL SUBSCRIPTION PRICES.

Mail subscription prices in Illinois [outside Chicago], Indiana, Iowa, Michigan, and Wisconsin: Daily Tribune only, $5.00 per year; with Sunday Tribune, $12.50 per year.

Zones 3 and 4 in states other than Illinois, Indiana, Iowa, Michigan, and Wisconsin: Daily Tribune only, $7.50 per year; with Sunday Tribune, $15.00 per year.

Zones 5, 6, 7, and 8, inclusive, Canada and Mexico: Daily Tribune only, $12.00 per year; with Sunday Tribune, $19.50 per year.

Foreign: Daily Tribune only, $25.00 per year; with Sunday Tribune, $42.00 per year.

Entered as second class matter May 14, 1903, at postoffice at Chicago under the act of March 3, 1879.

STATE SURPLUS FIRST PROBLEM OF LEGISLATORS

Green Favors Purchase of U. S. Bonds.

BY GEORGE TAGGE.
[Chicago Tribune Press Service.]

Springfield, Ill., Jan. 5.—Gov. Dwight H. Green prepared to open the 63d general assembly tomorrow with the determination that the state's record breaking 52 million dollar cash surplus shall help win the war by investment in federal bonds.

Rep. Elmer J. Schnackenberg.

The battle between Republicans and Democrats was joined late tonight when the minority party in caucus voted to introduce a bill seeking reduction of the sales tax from 2 cents to 1 cent. The reduction would be effective July 1, permitting the state to roll up the surplus to 64 million dollars before the slash was made.

Investment Bill Drafted.

A bill authorizing the administration to invest in federal securities for longer than a year has been drafted. It will be introduced on the second day [Thursday] or the third day [Monday] of the session. Strategy calls for a quick appeal for the required approval of two-thirds of the members, before strength is mobilized behind the expected array of spending bills.

Rep. Elmer J. Schnackenberg, who was reëlected speaker of the house, said that the war plan of guarding the surplus would put about 42 million dollars into government obligations maturing June 30, 1945. About 10 millions are needed to meet current monthly expenses.

"The money must be used to help win the war," said Schnackenberg, who has three sons in the army.

62 Millions in Notes.

Already the state has about 62 millions in 90 day federal notes—this money being from funds which must be kept liquid.

Springfield will soon be teeming with persons to whom money is distinctly an object. Some already are on hand with schemes to siphon off the huge surplus which has been called the "act of God" surplus because it had not been predicted.

Rep. William Vicars of Pontiac, leader of the Democratic minority in the house, was one of those who called for using the surplus to reduce the sales tax from 2 cents to 1 cent. Under Gov. Green the tax dropped from 3 cents in 1941.

George B. McKibbin, director of finance, said today that even if caution were abandoned and the surplus used as the basis for reducing the sales tax further, the cut could be only ½ cent, to 1½ cents.

Vicars also forecast a Democratic movement to cut state automobile license fees by $5—the amount of the federal use tax which was imposed last year.

Finance Director McKibbin said today that the yield of the sales tax continues to be surprisingly high, but he warned that it "must drop and will drop." Rationing has only started and the introduction of the British point system is sure to cut the state revenue, he said. War workers' swollen incomes will no longer be able to buy the current quantities because "the goods won't be there."

December's revenue from sales tax was $6,919,000, which is less than 1 per cent under the $6,988,000 of a year before.

Gasoline tax revenue fell only 8 per cent between November, 1942, and November, 1941. Liquor tax collections were off 20 per cent between the same two months, and the cigaret tax was off 7 per cent.

McKibbin disclosed that the administration will seek to remove the limitation of the cigaret tax and public utility tax revenues for relief use.

Reunited

[TRIBUNE Photo.]

Mrs. Warren Spaulding and her brother, Kenneth Nicolson.

A seven hour reunion with a sister whom he hadn't seen since babyhood was the reward yesterday for a young British sailor who paid a hurried visit to Chicago on a brief leave from an eastern port. He is Kenneth Nicolson, 20 years old, of the Island of Lewis, Scotland.

Unannounced and in uniform, he called at the home of his sister, Mrs. Margaret H. Spaulding, in Gurnee, Lake county. She last had seen him when she left Scotland for America 18 years ago. Kenneth was only two then, so that he had no recollection of her.

Mrs. Spaulding recognized him because of his "large blue eyes" and his resemblance to their father. For seven hours they talked of family and friends. Seaman Nicolson, who has seen submarine and transport service, praised American sailors as "good fighters and the best of sports." Nicolson left for the east last night.

Earlier in his fleeting leave he visited his brother, Donald Nicolson in St. Louis, Mo. Neither had seen the other, because Donald had left Scotland the year before Kenneth was born.

GREEN PREPARES TO PREVENT NEW FLOOD DISASTER

Inspects Inundated Areas from Airplane.

BY JOHNSON KANADY.
[Chicago Tribune Press Service.]

Springfield, Ill., Jan. 5. — Gov. Dwight H. Green, after a personal aerial survey of threatened high water zones in Illinois, today announced a comprehensive precautionary plan to meet any repetition of the 1937 flood disaster.

Basic agency in the flood defense framework is the Illinois reserve militia, working in coöperation with other state departments.

Adjt. Gen. Leo M. Boyle accompanied Gov. Green on the flight in eastern, southern and western Illinois. Their plane was piloted by Col. George C. Roberts, commanding officer of the militia air corps, from Springfield to the Mississippi, down that river to Cairo, and then up the Ohio and Wabash.

Views Inundated Areas.

Gov. Green found that principal points of danger are at the confluence of the Ohio and Mississippi and at the point where the Wabash flows into the Ohio. At both places the water already has backed into the lowlands and inundated some farm homes and other buildings.

At one place on the Wabash the governor observed a farm family being evacuated from its home by boat. No towns were observed under water, altho the old town of Shawneetown, badly hit five years ago, was surrounded, with the levee holding back the water. The new town, which was founded after the 1937 flood and to which a large percentage of the residents have moved, was dry on higher ground.

After his unheralded trip the governor announced that the areas in danger of being flooded would be divided into three districts, with headquarters of each under command of officers of the militia. One field officer at Marion or West Frankfort will command the three districts and will be responsible to the governor and the adjutant general.

Hampered by Lack of Funds.

Altho hampered somewhat by failure of the special war time session of the legislature a year ago to appropriate funds for such emergency work due to stubborn Democratic opposition, the departments of Public Health, Public Welfare, the division of highways, and the state highway police will aid the program.

On his return today Gov. Green said that his plan will be undertaken at once "so that at no time will we be found unprepared."

CIRCUIT COURT JUDGES TO CONSIDER SLASHES IN FEE OFFICES TODAY

Twenty judges who make up the Circuit court of Cook county will meet this afternoon to consider the report of their committee on help and to rule on the number of employés each of the 13 fee offices may have on its 1943 pay roll.

The nature of the committee report is a secret, but it is understood that the members—Judge Julius H. Miner, chairman, and Judges John Prystalski and Denis Normoyle—have held numerous conferences with county department heads and insisted that each must make a sharp reduction in personnel.

The slash, they said, is required by the financial condition of the county. Last year its corporate fund appropriations totaled 20½ million dollars and revenues were only 18 millions. There is no prospect of more revenue this year and some means must be found to pay more than 5 million dollars in accumulated bills besides carrying on essential county services.

UNPAID COUNTY TAX BILLS STAND AT 400 MILLIONS

A report by County Treasurer Victor L. Schlaeger yesterday showed that Cook county still has 400 million dollars of uncollected taxes on the books. The total was reduced by 4 millions collected in December. Some 32 millions of the 1941 levy of $223,492,000 remain uncollected, and Schlaeger plans to revive the Skarda receiverships to get better results. Under the Skarda law the county treasurer can become receiver of income properties and use the receipts to clear delinquent taxes.

LOSES $59 IN HOLDUP.

William Buggy, owner of a drug store at 7850 South Halsted street, told police yesterday that a man who held his hand in his pocket as if he were carrying a gun held him up and robbed him of $59.

G. O. P. RE-ELECTS SCHNACKENBERG HOUSE SPEAKER

Post of Illinois Majority Leader in Doubt.

[Chicago Tribune Press Service.]

Springfield, Ill., Jan. 5.—In separate party councils, the Republican majority and the Democratic minority of the new 63d general assembly tonight chose senate and house leaders for the fight which is likely to continue for a six month session. City elections, particularly that in Chicago, will be sparked by campaign ammunition from the statehouse battle.

Speaker Elmer J. Schnackenberg, Chicago Republican now starting his 13th term in the house, was reëlected unanimously to wield the gavel during the 63d general assembly, which opens tomorrow. Rep. David Hunter of Rockford nominated him and Rep. Elroy C. Sandquist of Chicago seconded the nomination.

Speaker to Make Appointment.

There was some doubt about the choice of majority leader, a post occupied by Rep. Fred Rennick of Buda. Not a subject for caucus action, the filling of the position as administration spokesman awaits word from Gov. Green, said Schnackenberg, who will make the appointment.

Little but applause, laughter, and cheers could be heard outside the Republican house caucus. Fred Ruegg of Carlinville gave House Clerk R. R. Randolph a contest, however. It was decided 44 to 36 in Randolph's favor.

Guy E. Woods of Jacksonville was reëlected house doorkeeper and Miss Nellie Gray of Decatur was chosen postmistress again.

Sen. Arnold P. Benson of Batavia, young newspaper publisher, won a second session of service as president pro tem of the upper chamber. The senators also picked Andrew Knapp of Tuscola as sergeant at arms.

Democratic senators meanwhile chose John Kilcummings of Springfield for the post, which in the ordinary course means he will be assistant to the majority choice.

Charles Hacker of Chicago, active in the campaigns of Richard J. Lyons and now engaged in aiding Roger Faherty, Republican mayoral candidate, was runner-up to Knapp. Johanna Wollner, also of Chicago, was re-named senate postmistress, a fact which militated against the other Chicagoan's candidacy.

Daley Heads Senate Minority.

Richard J. Daley, aggressive 36 year old Democrat from the Chicago stockyards district, was called upon to take the helm again for the senate minority. He was a pinch hitter in last winter's special session after the election of Sen. Harold G. Ward to the Superior court in November, 1941.

Secretary Edward H. Alexander of the senate was reëlected by the Republicans.

House Democrats late tonight chose Rep. William Vicars of Pontiac, 36 years old, to be minority leader. Vicars had the post last session and was backed by the solid Cook county delegation. Pep talks were given by several of the Democrats. One voice encouraging them to combat was that of Benjamin S. Adamowski, recent nominee for congressman at large.

Wine FOR EVERYDAY USE

"ROMANCE WINES"
DRY WINES $1.49 (Reg. $1.75 Gallon)
RHINE • SAUTERNE
CLARET • BURGUNDY

SWEET WINES (Reg. $2.50 Gallon)..... $2.29
PORT • SHERRY • MUSCATEL

Prices Include Jug and All Taxes

Drink mixing supplies, correct glassware, etc. Ask for catalogue of finest wines, liquors and party novelties.
Open Evenings Till 9—Saturday Till 10

Joe Grein & J. Pahls, Inc.
FRAnklin 7788 210 W. MADISON

MEN WITH SALES EXP.

No exp. in our line required. Good starting salary, bonus and commi. Steady position. Quick advancement. A real future for men who can qualify.

DR. RITHOLZ OPTICAL CO.
1148 W. CHICAGO AVE.

BUY U. S. WAR STAMPS

HIGHEST LOANS ON DIAMONDS
WATCHES JEWELRY

1% PER MONTH ON ALL LOANS
No Other Charges
from $1 to $5,000.00

1st STATE PAWNERS SOCIETY
Only Pawners Society in Chicago Under State Supervision

CAPITAL AND SURPLUS $3,000,000.00

DIRECTORS
A. A. CARPENTER, KENT CHANDLER, ALBERT B. DICK, JR.
T. E. DONNELLEY, JOHN V. FARWELL, HOWARD W. FENTON
JOHN McKINLAY, JOHN STUART, JOHN P. WILSON

42 SOUTH CLARK STREET — NEAR MONROE
No Branch Offices

MANDEL'S

Store Hours: Tuesday Through Saturday, 9:45 A. M. to 5:45 P. M.

This Week Only—"Mandel's Own"

Silver Knight Razor Blades

100 for $1.09 Regularly 50 for 97c

- Perfect for Servicemen, be they soldiers, sailors or marines.
- Much thinner than ordinary blades.
- Triple-inspected flexible Swedish steel.
- Fit most double edge razors.

Mail, Phone Orders on 200 or More

Notions—First Floor—State

Mandel Brothers

Three Cheers for You

FROM OUR MEN IN UNIFORM!

and Many Thanks from Greyhound

With Your Cooperation, Greyhound Got 'Em Home for the Holidays!

Thanks to you, a most critical period in wartime bus transportation has been passed with flying colors.

Just before Christmas, Greyhound asked you to "Give your Holiday trips to men in the service"—and you who have learned to depend upon Greyhound for your travel needs responded! As a result of your postponing such trips, thousands of men and women in uniform were able to go home by bus for holiday leaves and furloughs. They thank you for the precious hours spent with loved ones . . . Greyhound thanks you for cooperating so willingly and voluntarily.

While helping members of the armed forces, you also made travel smoother and more convenient for *war workers and others whose trips could not wait.* It's coöperation like this that makes it possible for Greyhound and other bus lines to carry on the tremendous mass-transportation job that is so completely essential to our country in winning the war.

Now that the critical holiday period is past, Greyhound will make every effort to see that the service you count on is available when you need it—and with the utmost comfort and convenience that war conditions will permit.

We suggest, however, that you phone or call upon your nearest Greyhound agent well in advance of any trip. He can help you choose days and schedules that will be most convenient for you and best for wartime travel. You can depend upon Greyhound as we depend upon you!

G R E Y H O U N D

BUY MORE WAR BONDS!

VOTE FRAUD LAID TO CIVIL SERVICE BOARD CHAIRMAN

Business Men's Committee Accuses Harding.

John P. Harding, chairman of the city civil service commission and owner of a chain of restaurants, was illegally permitted to vote in the 1st ward at the Nov. 3 election, the Business Men's committee, organized to prevent vote frauds, charged yesterday.

John P. Harding.

Harding, when informed of the charges, said the committee had declared the facts correctly but that he saw nothing improper about voting after his name had been stricken from the eligible lists.

Hobart E. Neff, defeated as the Republican candidate for state senator in the 1st district and a member of the committee, explained the charges. Neff said Harding had asserted that "he wanted to vote in the 1st ward so he could do a favor for Hinky Dink"—a reference to Ald. Michael Kenna. Harding has several restaurants in the 1st ward, which has been Kenna's domain for 50 years.

Recount Is Sought.

"Harding lives at 1050 Pratt boulevard, in Rogers Park [the 49th ward]," said Neff, who is asking the state senate for a recount of the votes, the first tally of which showed he had lost by a small margin to Lawrence Dowd.

"Last year Harding and his son both were registered from the Brevoort hotel, altho neither actually lived there," said Neff. "Our committee found they were not entitled to vote from the hotel and suspect notices were sent them.

"They did not respond to the notices and their names were stricken from the list of eligible voters in the 1st ward precinct. On election day they presented themselves at the 1st ward polling place and asked for ballots, and it was shown their names had been erased.

"They had no right to vote, and ordinary persons would not have been permitted to vote. Nevertheless, they both went to the election commissioners' office and Commissioner William B. Daly gave them a letter to the judges of election in the precinct polling place which was authority to permit the Hardings, father and son, to vote."

Change in Management.

Harding, in answer, said, "I've been voting in the 1st ward for 38 to 39 years and in Chicago since 1888. I owned and voted from the Planters' hotel from 1913 to 1933, and when I sold it I wanted to keep my voting residence down where my business is located.

"Last year I rented a room in the Brevoort hotel. So did my son. There was a change in the management of the hotel sometime during the year and the new management forgot to list me as a registered voter living in the hotel.

"So on election day when I went to vote my name wasn't on the register. Neither was my son's."

Wins a Decoration

[United Air Lines Photo.]
CAPT. JOHN H. CHAMPION.

Capt. John H. Champion of La Grange, a former United Air Lines dispatch clerk in Chicago, has been decorated by Maj. Gen. James Doolittle for performance of an extremely hazardous flying mission in Tunisia, his mother, Mrs. George Champion, reported yesterday.

EDWARD CONDON NAMED REGIONAL OCD DIRECTOR

Edward J. Condon, assistant to the president of Sears, Roebuck & Co., has been named regional director of the office of civilian defense with headquarters in Chicago at 222 West Adams street. He will supervise the activities of 1,200 local defense councils and 1,285,000 trained volunteers in Illinois, Michigan, and Wisconsin.

Edward J. Condon.

He replaces Lt. Col. Raymond J. Kelly, formerly of Detroit, Mich., who resigned last July to start army duty. Col. B. B. Freud, liaison officer to the OCD from the army 6th service command, was acting regional director during the interim.

Condon, who is 42 years old and has been associated with Sears, Roebuck for 19 years, received his appointment from James M. Landis, national OCD director. He resides at 948 Fair Oaks avenue, Oak Park.

Blinded for Three Years, Sees World and His Duty

"I can see; lead me to a window so I can look outside" were the first words uttered yesterday by Mike Dooley, 62 years old, when physicians in County hospital removed bandages that had been on his eyes since an operation last November. Dooley had been blind three years. A year ago a benefactor arranged for the operation. Now Dooley is looking for a job. "It will be in war work, I hope," he said.

BETTER ENGLISH
PUBLIC SPEAKING
Increase Your Earning Power
Prepare for Success
Add to Your Social Prestige
J. MANLEY PHELPS
185 N. Wabash Ave. Central 2620

Anti-Machine Democrats Study Boyle or Smietanka for Mayor

Plans for launching an anti-machine candidate for mayor and possibly a complete anti-machine ticket for entry in the Democratic primary of Feb. 23 were discussed at a conference yesterday in Hotel Sherman.

Two groups were represented, the Free Democratic league headed by former Congressman James T. Igoe, and the Douglas organization which supported Prof. Paul Douglas as a candidate for United States senator in the Democratic primary last year.

Consider Boyle and Smietanka.

After the meeting behind closed doors it was announced that the choice for mayor had narrowed down to Ald. John S. Boyle [16th] and Atty. Julius F. Smietanka, collector of internal revenue from 1914 to 1920. Both were present.

Seventeen members of the two groups attended this first conference. Definite action is expected at 1 p. m. tomorrow in the Rose room of the Sherman.

Also present was Raymond T. O'Keefe, former state representative from the 25th district, for whom, like Boyle, mayoral petitions already are in circulation. O'Keefe, it was said, was willing to drop out of the race in the event of an agreement on Boyle or Smietanka.

Douglasite Aiding Alderman.

Boyle's petitions have been circulated by Michael Greenebaum of the Douglas organization who reported 10,000 signatures already. Walter Johnson, an instructor in history at the University of Chicago, whom the Douglas organization is backing for Douglas's old 5th ward seat in the city council, attended the meeting.

Mayor Kelly announced that he had requested James M. Landis, United States director of civilian defense, to consider relieving him of his duties as coördinator of civil defense for the Chicago metropolitan area until after the April 6 election.

The mayor said the request was not an announcement of his candidacy for reëlection.

"There never has been any politics directly or indirectly in the OCD," he said.

PANAMANIAN SHIP SUNK BY U-BOAT IN INDIAN OCEAN

Boston, Mass., Jan. 5 (AP).—Striking without warning on a starless night, a German submarine torpedoed a medium sized freighter of Panamanian registry in the Indian ocean early last November, it was revealed today by survivors who arrived at Boston.

An engineer, a member of the gun crew and the chief cook were reported to have lost their lives. The torpedo, entering the port side engine room, failed to sink the vessel and the submarine came to the surface and fired 10 to 20 shells into the stricken ship.

Five hundred live monkeys, which were part of the vessel's cargo, perished in the sinking. Members of the crew abandoned ship in lifeboats and later were spotted by airplanes which sent rescue vessels to their assistance.

Survivors said 46 of the 49 crew members escaped in two lifeboats which were picked up by a British naval vessel.

PEORIA SWITCHMAN KILLED.

Peoria, Ill., Jan. 5 [Special].—Walter R. Brown, 56 years old, a switchman, was instantly killed here today when a cut of cars ran over him. Brown apparently fell from the side of a car in the path of others.

SPANGLER, G.O.P. CHIEF, WILL BE ON HAND FOR OPENING OF CONGRESS

Harrison E. Spangler, recently elected chairman of the Republican national committee, passed thru Chicago yesterday en route to Washington, D. C., from his home in Cedar Rapids, Ia. He will be on hand for the convening of congress.

He was asked if he had completed his plans for the operation of the committee headquarters in the capital.

"I have some blueprints," he said, "but they are not yet final, and won't be for some time."

Horwitz Appointed Master in Judge Sabath's Court

Judge Joseph Sabath of the Superior court yesterday appointed Samuel C. Horwitz as his master in chancery. Horwitz has law offices at 120 South La Salle street. He succeeds Martin Gorski who was recently elected to congress. Horwitz was master in chancery to the late Judge Walter T. Stanton for 10 years.

Natural Mink $550

Natural Mink
FROM MAKER TO YOU
$550

We are *Mink Specialists.* Our stock of ready-to-wear Mink Coats is one of the *largest* in Chicago. Our vast purchases of Mink pelties enable us to secure most *favorable* prices. We make Mink Coats here *in our own factory,* eliminating all intermediate profits. All these advantages are passed on *to you,* resulting in values *unmatchable* anywhere.

MILLER Fur Co.
OPEN EVERY NIGHT 'TIL 9
166 NORTH MICHIGAN AVE.

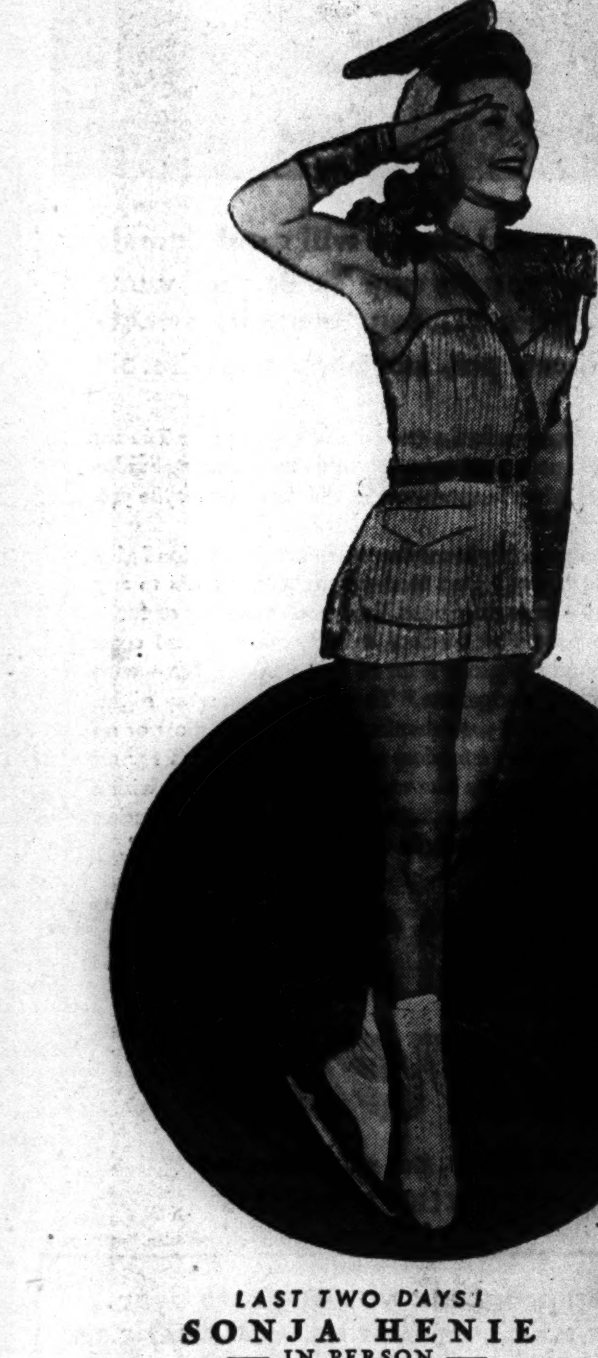

"HONORS To Fannie May!"

Sonja Henie
world renowned star of the silver blades says...

"Credit where credit is due! And for fresh purity... delicious flavors... honors to Fannie May Candy!"

LAST TWO DAYS!
SONJA HENIE
—IN PERSON—
At the Chicago Stadium
with her beautiful
1943 HOLLYWOOD ICE REVUE

Fannie May
KITCHEN-FRESH CANDIES

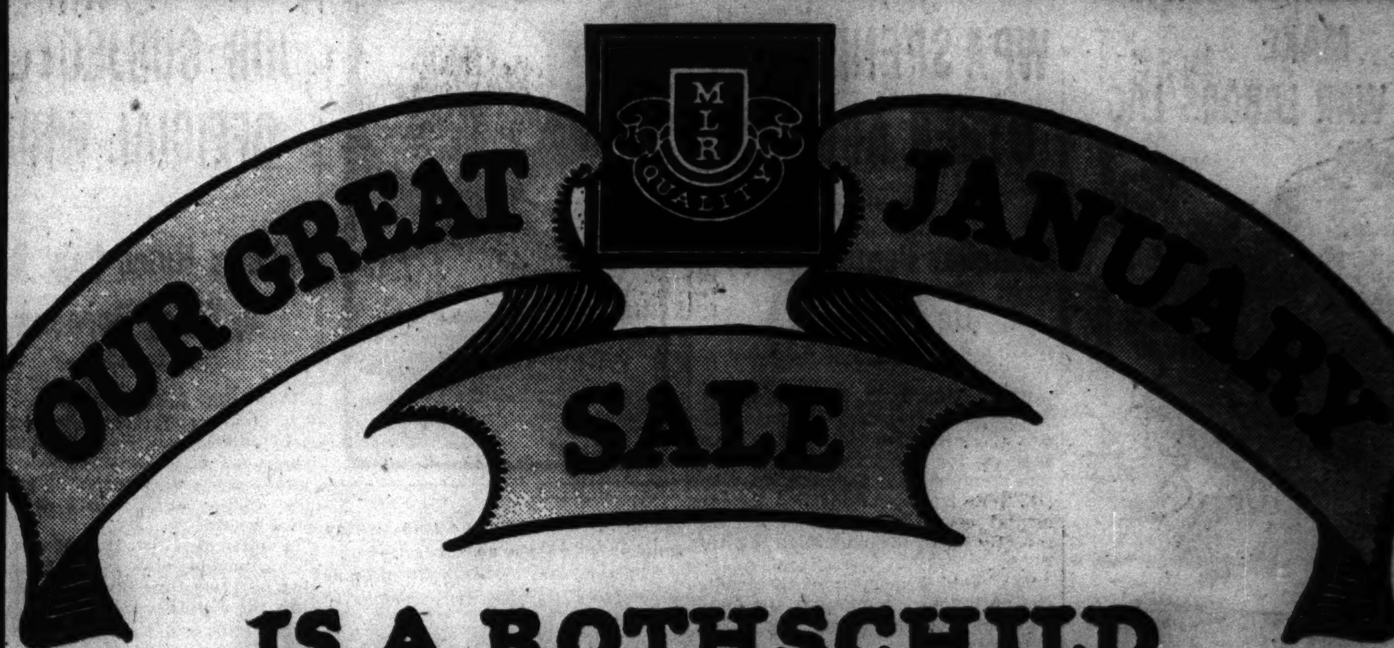

IS A ROTHSCHILD TRADITION

so here are great savings for you regardless of market conditions

LUXURY SALE OF
Hickey-Freeman
customized suits

\$75 \$80 \$90 \$100
Hickey-Freeman
LUXURY SUITS
\$69.50

\$75 \$80 \$85
Rich Luxury
OVERCOATS
\$69.50

50,000 OTHER FAMOUS SUITS TOPCOATS AND OVERCOATS

\$55 and \$60
QUALITY SUITS—
TOPCOATS &
OVERCOATS
\$49.50

\$45 and \$50
QUALITY SUITS—
TOPCOATS &
OVERCOATS
\$39.50

Sizes to 56 long stout

Convenient credit—ask our Credit Dept. to explain our special terms

MAURICE L ROTHSCHILD
MINNEAPOLIS — *State at Jackson—Chicago* — ST. PAUL

LINGERING LUNCHES MAKE WAR LABORS LAG

LET'S Break Bottlenecks AT BUS STOPS

Lingering Luke lessens war production when he loafs at lunch. 30 fighting men and war workers each lost 5 minutes to Luke. On the average bus run of 20 stops, that's fifty vital hours wasted. Busses have been slowed down to save tires. They cannot make up wasted time. So promptness now is a patriotic duty.

TRAVEL ONLY WHEN NECESSARY—BE ON TIME—TAKE ONE SUITCASE

BUY U.S. WAR BONDS

LOOP DEPOT 170 N. State
UNION BUS DEPOT 1157 So. Wabash Phone Wabash 7717
CHICAGO & NORTH WESTERN STAGES
UNION PACIFIC STAGES

RAPS CONTINUED WPA SPENDING BY OTHER AGENCIES

McKellar Demands Shifts Be Explained.

Washington, D. C., Jan. 5 [Special].—Impending transfers of work projects administration activities to other agencies for completion as war projects prompted Sen. Kenneth McKellar [D., Tenn.] today to question governmental economies promised for the recently ordered liquidation of the WPA.

The ranking member of the senate appropriations committee declared that the government may lose rather than save money.

This conclusion came at the close of a lengthy inquiry by the senate committee on reduction of nonessential federal expenditures, headed by Sen. Harry F. Byrd [D., Va.] into all of the units of the Federal Works agency, taken up one at a time, with Maj. Gen. Philip B. Fleming, administrator, calling the witnesses.

Estimates $100,000,000 Saving.

Discussing the affairs of the WPA with George Field, deputy WPA commissioner, the committee was advised that the agency expected to return an unexpended balance of $80,000,000 from its last $340,000,000 appropriation and perhaps $20,000,000 more thru liquidation of property and equipment.

However, Field said, many of the projects, upon which some 5,000 WPA enrollees still were working, would be taken over by war agencies.

"As I understand it," Sen. McKellar interjected, "instead of liquidating these projects, you are merely spreading them among other government agencies. So when we say we are liquidating, that is a mistake. By turning the projects over to other agencies, it will make them more expensive to carry out."

McKellar called on the WPA to provide the committee with full details of all impending transfers.

Criticizes Liquidation Costs.

McKellar criticized WPA plans to spend about $42,000,000 in closing out its work.

"That's a good deal of money to be spent by an agency which is supposed to be liquidated," he said.

President Roosevelt ordered the liquidation of WPA, as far as possible, by Feb. 1. Field said he hoped to halt all projects in the 48 states by May 1 and in the entire organization by July 1, except for necessary clean-up bookkeeping.

The organization had unexpended appropriations of $164,000,000 on Dec. 1, he said, and spent $22,000,000 in December and will spend $20,000,000 this month.

Field testified it would be necessary to continue relief activities in Puerto Rico, in view of a food shortage there.

Keeping 10,000 Employés.

He estimated that some 10,000 WPA employés would be transferred with the projects to other agencies.

While the inquiry was focused primarily upon the agencies of the FWA, it developed at one point into a criticism of the investigating committee itself, which has been criticizing the issuance by government bureaus of great numbers of complicated questionnaires.

Gen. Fleming suggested that the committee might be interested in knowing that it cost the FWA $2,520.17 to fill out the questionnaire the senate body sent it. Further, he held, the questions were such that, in answering them, the FWA gave information which did not present a true picture of the economies being effected.

Gen. Fleming also asserted that the civil service system itself was acting against economy, in that it was causing employment of possibly unnecessary workers. The trouble, he said, was that the head of an agency, while entrusted with expenditure of hundreds of millions of dollars, was not permitted to classify his employés.

Size of Staff Sets Pay.

"A professional man in an advisory capacity without a stenographer," he said, "gets slow promotions and may eventually be hired away from the government by private industry. However, the man across the hall, with a large staff—gets graded raises periodically, because the civil service commission determines pay increases largely on the basis of the number of people he supervises.

"This has a tendency to prompt supervisors to hire more people to supervise."

Sen. Byrd and Sen. McKellar expressed the view this situation should be investigated thoroly with possible legislative remedy.

MOST SALESMEN GIVEN 'C' CARDS EXCEPT IN EAST

Washington, D. C., Jan. 5 (AP).—The office of price administration formally authorized today the issuance of "C" gasoline rations to salesmen of "essential commodities" except in 17 eastern states and the District of Columbia. OPA some time ago announced that the action would be taken at the request of Rubber Director William Jeffers.

The regulations issued today provide that eligible salesmen may receive up to 65 per cent of their last year's mileage, or 8,600 miles a year, whichever is less. The extra mileage was not allowed in the east because of the gasoline shortage there. OPA said local rationing boards would be ready to issue books for the additional mileage beginning Friday.

To qualify, a salesman must have been principally engaged in an eligible sales activity for the last three months, or to have taken the place of a salesman who was so engaged. He must also meet OPA requirements concerning ride-sharing and lack an alternative means of transportation.

BRITISH CENSOR'S JOB SUBJECT TO OFFICIAL WHIMS

Follows Rules Laid Down by Many Bureaus.

BY LARRY RUE.
[Chicago Tribune Press Service.]

LONDON, Jan. 5.—The absence of real news of major allied war operations admittedly already in progress has created anxiety here as well as in America.

Persistently the lack of news has been the subject of interrogation during question time in parliament. During the holidays members of parliament seek to get information personally from those responsible for the conduct of the war. Often the answers given are unsatisfactory.

Whenever news is withheld officials assert that to reveal more would be giving information to the enemy.

It is unfair, however, to blame the censor for the scantiness of news. He has his instructions from all departments, including the war cabinet.

Limited in Sending Cables.

As far as the export of news from Britain is concerned, American correspondents are permitted to send anything said in parliament but are prevented from sending news originating elsewhere—such as quoting the British press on matters that might create ill feeling among the allied nations, particularly between Britain and the United States.

This censorship ruling, however well meant, in the opinion of this writer, has had an opposite effect from that aimed at—by causing misunderstanding rather than mutual trust.

Under the rule it was not possible to report fully the British reaction either to the appointment or the assassination of Adm. Jean Darlan. News from North Africa on the Darlan case was given quite a different interpretation here from that in America. Indeed, the censorship of the Darlan story can be said to have been due as much to political strategy as to reasons of military security.

Consistently members of parliament, representing all parties, have called attention to the public disquiet over failure of the admiralty to disclose the true picture resulting from shipping losses in the battle of the Atlantic.

The public has been warned time and again of the seriousness of this battle. A sea conscious nation ordinarily, it has been made acutely aware of the vital necessity of overcoming the submarine menace by the exhortations of official spokesmen, to save food, increase shipbuilding, and be prepared to make even greater sacrifices.

The chief objection voiced in parliament is that since no attempt is made to conceal the seriousness of the situation, anxiety is only aggravated by the concealment of the true picture.

Silent on Navy Details.

An official admiralty communique issued Dec. 31 reported that a naval battle had taken place in the Arctic and an enemy cruiser was damaged. Since this communique Britishers have been given the German version of the battle, in which the Nazis admitted the loss of a destroyer but claimed considerable British losses.

There may be good security reasons for the admiralty's reticence. I could surmise that nothing further has been said because this is a part of a larger operation.

The admiralty takes the view that publication of such news by the axis is put out as a feeler.

Censors Ruled by Officials.

These are some of the reasons the absence of news and the accent on innocuous, comparative trivialities must be attributed to several causes for which the censor himself, controled by direction of higher authority, cannot be held solely to blame.

With practically every unit of the fighting services and government departments, both in Britain and in America, having its own public relations officials controling the output of news, and in important stories in which it usually is not permissible to elaborate with more details, The Tribune correspondent sees no immediate solution to satisfying the public's legitimate interest in the war.

Don't just eat out—
Dine—that means
RICKETTS
That POPULAR Restaurant
at the Watertower
103 East CHICAGO

HOSPITAL HEAD IN EDINBURGH VISITS CHICAGO

Col. Anthony Jurasz, medical director of the Paderewski hospital in Edinburgh, Scotland, and veteran of the siege of Poland, arrived in Chicago yesterday. He is on a mission to thank the American people for the funds and equipment which made the Paderewski hospital possible.

He will speak before faculty members and students of both the University of Chicago and Northwestern university. He will be entertained by Mr. and Mrs. Chauncey McCormick at a reception Friday afternoon in the Casino club and at a luncheon of the Chicago Council of Foreign Relations Saturday.

GREENLAND'S ICY MOUNTAINS STILL RULED BY DANES

LONDON, Jan. 5.—Unlike Iceland, only specified points and particular naval bases in Greenland have been occupied by United States forces and the civil administration of the island will remain under Danish control, Christmas Moller, former Danish minister of commerce, announced here today.

Moller has just returned to London after two months abroad, including four weeks in Washington, D. C., and three weeks touring Danish communities in the United States and Canada.

He said he was particularly impressed by the concentrated war activities of American citizens of Danish origin.

TODAY'S MENUS
LUNCH
Mrs. Grass' Noodle Soup, Creamed Eggs and Asparagus on Toast, Crabapple Pickles, Bread Pudding, Beverage
DINNER
Mrs. Grass' Noodle Soup, Meat Stuffed Cabbage Rolls, Parsley Potatoes, Squash, Hot Salad, Fruit Souffle Pudding, Beverage
MRS. GRASS' NOODLE SOUP

EYE CLINIC
No Waiting. Private, Professional Service at No Cost
Hours every afternoon, Tuesday and Thursday evenings
MONROE COLLEGE OF OPTOMETRY
Operated Not for Profit
160 N. Wacker Drive
Bet. Randolph & Lake CEN 3444

SALE OF MEN'S GLOVES

$3.50 and $4 VALUES $2.85

$5 and $6 VALUES $3.35

These are right out of our regular stock—all fine quality—well selected imported leathers—a large assortment of sizes, styles and colors—a few pair may be slightly soiled—but the quality is there just the same

MAURICE L ROTHSCHILD
State at Jackson

41¢ A WEEK IS THE ONLY COST OF A $100 LOAN
Based on 12 equal monthly payments
NO EXTRAS FEES FINES
The rate is 3% per month on amounts up to $150 and 2½% per month on that part of balance over $150.
Loans $10 to $300
FAMILY LOAN CORPORATION
LOOP
202 S. State St., Cor. Adams, Century Bldg., Rm. 301. Telephone WABash 2994
LOGAN SQUARE
3147 W. Logan Blvd., cor. Kedzie, 2nd Fl., Near "L" Terminal SPAulding 4100
NORTH-SIDE
6349 N. Western Ave., Cor. W. Devon Rm. 206, Devon Bldg. Tel. BRiargate 4121
WEST-SIDE
4806 West Madison St., Near Cicero, Next to Walgreen. Tel. MANsfield 4211
SOUTH-SIDE
2105 E. 71st Street, East of Bryn Mawr I. C. Station, 2nd floor. DORchester 2811
SOUTH CHICAGO
9113 S. Commercial Ave. (opp. Goldblatt Bros.), Lincoln Bldg., Rm. 10. REGent 6220
BLUE ISLAND
13018 South Western Avenue
Dial Operator, Blue Island 86

Don't C-O-U-G-H and C-O-U-G-H Because of a COLD
Get quick relief as many others have—with Juniper Tar Compound. Follow label directions. Get a bottle today. All drug stores, 35c.
JUNIPER-TAR COMPOUND Over 70 years in use.

THIS IS BOB HAWK BROADCASTING—AND I WANT TO TELL YOU...

You don't have to go to the radio show to send your own personal

"Thanks to the Yanks"

"...your dealer will send Camels for you to any Yank you want to thank...son, brother, sweetheart, pal, anybody anywhere."

Here's the Duffle Bag into which the Camels go when the contestant fails to answer the question correctly. The contents of the Duffle Bag, after the show, are sent to various service centers for free distribution to the Yanks. Even when you can't answer, you still send thanks to the Yanks. Over 585,000 Camels have been sent at this moment of going to press.

"MAYBE you've been in the audience of Camel's new Thanks to the Yanks program in the Columbia Broadcasting Studio in New York. Maybe you were even in the show. Or maybe you heard it on the air.

"Anyway, you probably know that when a quiz question I give out is answered correctly, we send up to 3,000 Camels to any service man the contestant names. Everybody has a lot of fun—in addition to providing soldiers, sailors, marines, and coast guardsmen around the globe a lot of free smoking fun—with Camels, their favorite cigarette.* Tune in this Saturday night.

"But..., you can send your thanks to the Yanks—show or no show! Your dealer has complete mailing instructions for all branches of the service. See him today and thank a Yank with a carton of Camels. It's so easy... and honestly, his appreciation will kindle a very special glow in the region of your heart."

Think hard, Mr. Murray!... Snapped here is Martin H. Murray of New Bedford, Mass. trying hard to answer his question and send his nephew at Fort Bragg 2,000 Camels. A few seconds after the camera clicked, he got the answer. And his nephew got the smokes.

Here's Mrs. Wilford C. Long, of Portland, Oregon, very happy over the fact that she's given the right answer to one of Bob Hawk's questions on Thanks to the Yanks. A certain officer in the Army Medical Corps overseas will be happily surprised with 2,000 Camels.

Thank your Yank with his favorite..

BUY WAR BONDS & STAMPS

Camels

—the full, rich flavor, the slow-burning mildness of COSTLIER TOBACCOS

R. J. Reynolds Tobacco Company, Winston-Salem, North Carolina

FIRST IN THE SERVICE

*The favorite cigarette with men in the Army, Navy, Marines, and Coast Guard is Camel. (Based on actual sales records in Post Exchanges, Sales Commissaries, Ship's Service Stores, Ship's Stores, and Canteens.)

Four Camel evening programs you ought to hear..

MONDAY-C.B.S.	THURSDAY-N.B.C.	FRIDAY-C.B.S.	SATURDAY-C.B.S.
BLONDIE	ABBOTT AND COSTELLO	CAMEL CARAVAN	THANKS TO THE YANKS

Consult your paper for local time

RESORTS AND TRAVEL.

FLORIDA.

MIAMI BEACH
NOW OPEN
Relax...
Let tonic sunshine and restful atmosphere renew your energies for the all-out year ahead!
WILLIAM MALAMUT, President
MILTON M. CHAPMAN, Manager
Direction of RITZ-CARLTON ATLANTIC CITY Management
The VERSAILLES ON THE OCEAN AT 35TH ST.

GULF STREAM HOTEL
(In Palm Beach Area) Lake Worth, Fla.
Rates Very Low in January
Few coast resorts available for civilians. Steam Heat. Automobiles unnecessary. Every recreation. Convenient to everything. Send for literature.

There's Only One
MIAMI BEACH
Write Ch. of Comm. for information

MICHIGAN.

HOT SPRINGS NATIONAL PARK, ARK.: For Arthritis, Circulatory Ills. Waters owned and Baths recommended by U. S. Govt. Good Golf, Horseback. Free Booklet. Write. ARLINGTON HOTEL & BATHS

RESORTS AND TRAVEL.

FLORIDA.

TOURS.

RESORT, DUDE RANCH AND HOTEL RESERVATIONS
RAIL AND BUS TICKETS
AMERICAN EXPRESS
Travel Department

NEIDLINGER TRAVEL SERVICE
Will serve you perfectly wherever you go. We also have conducted tours in Mexico every Saturday. Write or call Andover 1372. 128 W. MONROE ST.

ARKANSAS.

HEALTH BATHS
WHITCOMB
SULPHUR SPRINGS
St. Joseph, Mich.

NALCHIK, KEY CITY OF CAUCASUS, IS RETAKEN BY REDS

Soviet Offensives Capture 5 Other Vital Centers.

LONDON, Jan. 6 [Wednesday]—(AP).—Russian troops have captured six more key cities in the Don river loop and the Caucasus in their smash toward Rostov whose seizure would trap the entire German southern army in Russia, a special soviet communique announced last night. Most important of the cities captured was Nalchik in the Caucasus.

135

The broadcast bulletin recorded here by a soviet monitor said Tsimlyansk and Morozovskaya, inside the Don bend, had fallen to the Russian forces far west of the remnants of 22 Nazi divisions encircled before Stalingrad, which today began its 135th day of siege.

The Russian columns that took these cities, both about 140 miles from Rostov, are obviously trying to link up with other Red troops pushing south on Rostov from the Millerovo area. This Russian wing last was reported within 100 miles of Rostov.

Cities Seized in Caucasus.

Deep in the Caucasus, the communique said Prokhladnaya, Kotlyarevskaya, and Maiskoye, as well as Nalchik, were retaken. Observers said this might indicate the Germans in this sector may be beginning a precipitate withdrawal toward Rostov, 310 miles to the northwest, lest they be trapped.

More than 11,000 German troops fell in the north Caucasus from Dec. 24 to Jan. 4, the Russian announcement said, and vast quantities of Nazi equipment were seized.

Tsimlyansk is on the north bank of the lower Don river. Morozovskaya is north of it on the Stalingrad-Likhaya railway. Its capture represented an 18 mile westward advance from Chernishkov, taken yesterday.

Morozovskaya is only about 80 miles from Likhaya, junction point on the Moscow-Rostov railway. Russian troops driving southward on Rostov last were reported between Millerovo and Likhaya, which probably is the goal for a junction of these columns.

Gain on Stalingrad Front.

By seizing Prokhladnaya, a rail point on the Rostov-Baku line, the soviet forces in the Caucasus had driven 20 miles west of Mozdok; by taking Nalchik and Kotlyarevskaya they had advanced from 37 to 40 miles in their drive to remove the Nazi menace from the Grozny oil fields.

On the front southwest and south of Stalingrad, the Russians won a heavy battle for an advantageous position. Inside Stalingrad the Germans still were fighting and the Russians said they killed more than 100 Germans there yesterday. West of Stalingrad soviet troops seized 20 enemy blockhouses.

On the central front, the midnight communique said Russian troops were fortifying newly won positions near recaptured Veliki Luki. German counter-attacks southwest of that stronghold were reported hurled back.

Red Base Captured, Say Nazis.

BERLIN, Jan. 5 [from German broadcasts]—(AP).—The German high command today said Nazi forces had captured a Russian base in the western Caucasus in a surprise assault. It did not identify the base or indicate its importance. Russian attacks on other fronts were reported repulsed.

GROUNDED SHIP BREAKS IN TWO; TOWED TO PORT

(Picture on back page.)

Philadelphia, Pa., Jan. 5 (AP).—A medium size tanker, making her first voyage after a previous mishap, ran aground Dec. 29 on an east coast shoal and broke in half, the 4th naval district announced today. The crew of 70 was saved.

The tanker grounded in a storm with her bow and stern afloat in deeper water. Pounded by the waves, the ship split in two Dec. 31, the bow swinging parallel to the stern like a jack knife being shut. The two halves were being towed to an east coast port yesterday.

Edwin F. Cheney Jr. of Headon, Pa., who was decorated Oct. 8 by President Roosevelt with the merchant marine distinguished service medal, was a member of the crew.

Russians Capture More Towns

(Story in adjoining column.)

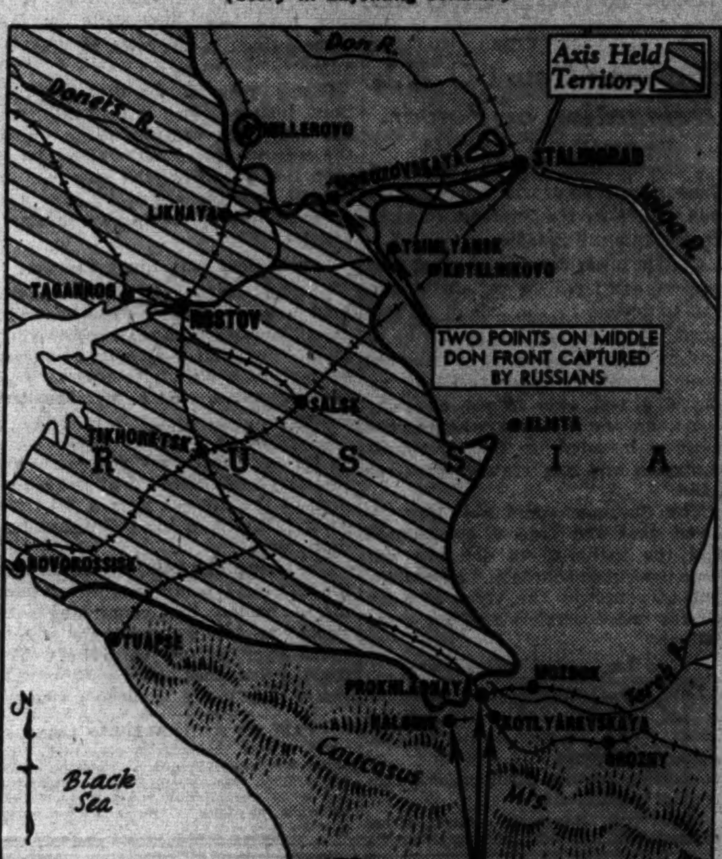

Progress of the soviet westward drive on the southern Russian front, as reported yesterday, is indicated on the map.

DRAWS A PICTURE OF AXIS EFFORTS TO HOLD TUNISIA

Visit to Front Reveals Both Sides Stalled.

BY WES GALLAGHER.

ALLIED HDQ., North Africa, Jan. 5 (AP).—Adolf Hitler's attempt to keep the Mediterranean blocked to allied shipping has turned the Tunisian war into a major effort with thousands of German and Italian troops deployed from Bizerte to the Tripolitanian border along with part of the first line strength of the German air force.

This conclusion is based on a 2,100-mile trip to the war front. These are the main impressions I got in traveling over the front:

1. Rain and the constant threat of rain make allied tank warfare impossible in northern Tunisia until late February.

2. The Germans, with short lines of communication, a perimeter defense of Bizerte and Tunis, and a great concentration of artillery and aerial protection from Sardinia and Sicily, could halt any infantry assault with murderous losses.

3. In the north land warfare has stagnated with neither side able to take a definite initiative.

Axis Air Strength Wanes.

4. Despite the advantage of established bases in Sicily and Sardinia within easy reach of the front, the German air force is losing its punch in the face of allied opposition and is only a shadow of the terrible weapon it was in Greece and France.

5. The lack of airfields is handicapping the allied air effort, but the punishment being dealt out by Flying Fortresses, Lockheed Lightning [P-38] fighters and RAF attacks is ten times as effective militarily as the blows of the German air force.

6. French troops, with a total disregard of politics and antiquated equipment, are fighting with great gallantry, in central and southern Tunisia.

7. The Germans are making great preparations for the defense of their positions in Tunisia.

Operate in Difficult Terrain.

One hindrance to the allied drive is the terrain, which, next to the weather, is the key to the situation. It resembles that of Arizona in appearance, with fewer trees and with great mountains of rock cut by narrow twisting roads.

There are great plateaus in central Tunisia where the roads run from 50 to 60 miles without turning.

In dry weather Tunisia's great plateaus provide a hundred flying fields for the asking, but now these fields must be created with thousands of tons of wire netting brought hundreds of miles by trucks.

In the north of Tunisia the war has gone into wet and miserable trenches along the ridges as in World war days.

In the south, there is no line—just a series of strong points held by the French, British parachutists and scattered American troops.

The Germans use gliders to drop their patrols behind these strong points for guerrilla raids while American and French patrols often penetrate deep into the enemy lines on similar raids.

REDS REPORT ITALY RENEWS DEMAND FOR FRENCH TERRITORY

MOSCOW, Jan. 5 (AP). — A Tass [soviet] news agency dispatch from Lausanne, Switzerland, and broadcast by the Moscow radio, said today that Italy had renewed pressure on Germany to satisfy Italian territorial claims against France.

Tass said that Dino Alfieri, Italian ambassador to Berlin, had informed Nazi Foreign Minister Joachim von Ribbentrop particularly that the population of Nice was concerned because that French Riviera region had not yet been incorporated into Italy.

The soviet agency said that both Von Ribbentrop and Hans George Viktor von Mackensen, German ambassador in Rome, support the Italians because Italy's loss of prestige as a result of her unfulfilled ambitions might affect the axis alliance. However, Tass said, other Nazi leaders are strongly opposed.

AUSTRALIA GETS RIGHT TO SEND MILITIA OVERSEAS

[By Wireless to the New York Times and The Chicago Tribune.]

MELBOURNE, Australia, Jan. 5.—The interstate Labor party conference today approved Prime Minister John Curtin's proposal to allow the use of the militia in any territory in the southwest Pacific declared to be associated with Australia's defense.

[This vote, which will allow amendment of the defense act, will lift the ban on Australian conscripts being sent overseas. Heretofore, only volunteers could be sent outside Australia.]

The premier's motion was carried unconditionally after Curtin assured the party conference that youths under 20 years of age would not be put in the front lines. The war cabinet will define the southwest Pacific for the purposes of the amended defense act.

ORGANIZE U.S. 5TH ARMY IN AFRICA; GEN. CLARK CHIEF

Post of Eisenhower Deputy Is Left Vacant.

ALLIED HDQ., North Africa, Jan. 5 (AP).—Indicating progress in the organization of the huge allied force that is being geared for the attack on Tunis and Bizerte, allied headquarters announced tonight that the United States 5th army had been activated and Lt. Gen. Mark W. Clark placed in command of the new force.

Lt. Gen. Mark W. Clark.

Gen. Clark is the 46 year old hero of the secret agent thriller who visited North Africa by submarine three weeks before the allied landings and held a secret rendezvous with French officers.

His post of deputy commander in chief to Lt. Gen. Dwight D. Eisenhower now is vacant, the announcement said.

[Presumably the announcement means that a large United States army of several divisions has been organized thru its various ranks and is ready to take its place alongside the British 1st army of Lt. Gen. K. A. N. Anderson in Tunisia. In military terms an "army" may mean a force of as little as two or three divisions, tho it usually is larger and may be as large as the British 8th army in Libya, which usually is estimated to have 10 or 12 divisions.]

Planes Aid French Forces.

Meanwhile the United States army air force struck effective blows in support of French and American ground forces in central Tunisia, bombing railroad yards at Kairouan and targets at Cherichera, six miles northeast of Foundouk.

The Foundouk area is about 20 miles southwest of Kairouan, which is 35 miles inland from the eastern Tunisian port of Sousse.

The aerial attack on Kairouan was made by the B-25 "Billy Mitchell" bombers supported by Curtiss P-40s [Warhawks]. No aerial opposition was encountered.

Boston A-20s, also escorted by P-40s, ran into German Messerschmitts, however, on the Cherichera attack and a bomber and a fighter were lost.

Four enemy planes attacking an allied airdrome were destroyed.

In the north, bad weather continued to keep the opposing armies inactive.

An allied communique said French headquarters reported that 12 to 15 enemy tanks were destroyed in the axis attack on Sunday in the Foundouk area. It said the French, whose lines stopped the enemy thrust, then counterattacked and "inflicted casualties on the enemy."

Reports from the sector said the French were holding a commanding hill south of Foundouk and that the enemy was regrouping about three miles to the east.

Sandstorms in Libya.

CAIRO, Egypt, Jan. 5 (AP).—Severe sandstorms prevented aerial operations over the Libyan battle area, a British communique said today.

Claim 300 Prisoners.

ROME, Jan. 5 [from Italian broadcasts]—(AP).—The Italian communique said today that axis forces had captured 300 prisoners, including six officers, in Tunisia on Sunday and were continuing to consolidate recently captured positions.

Two small forts were destroyed and two officers and 18 British soldiers were captured by the Germans, the communique added.

The communique reported axis raids on the allied supply port of Algiers and an allied raid on Lampedusa, the stepping stone island between Sicily and Tunisia.

War in Tunisia

(Story in adjoining column.)

Captions on the map locate and describe developments reported yesterday on the Tunisian war front.

LAWYER TURNED PILOT WINS FAME AS TANK SPOTTER

Blasts Machines Found Hidden in Tunisia.

BY JOHN THOMPSON.

[Chicago Tribune Press Service.]

AT AN ADVANCED U. S. AIRFIELD IN TUNISIA, Dec. 31 [Delayed.]—[Censored.]—Young fighter pilots here are calling Capt. Chase Cortland, a New York lawyer whose family made legal history in upstate New York, the squadron's "tank spotter." This is why:

Yesterday while returning from an attack on Gabes, eastern Tunisian port, Cortland discovered nine unreported enemy tanks southeast of El Guetar, where Col. Edson D. Raff's task force fought its first successful battle against tanks some days ago.

All of the tanks were hiding in one of several dry river beds known as "oueds" and pronounced "weds." The tanks were camouflaged to blend into the soil and Cortland's flight at first did not see them. Then Cortland spotted them and led his P-40s [Warhawks] in a strafing dive down the column.

Attack Tanks Three Times.

Their gas low, the flyers returned to their field and Cortland led a second flight. This time the Warhawks strafed the tanks three times, encountering some return fire from tank machine guns and others emplaced nearby.

This morning Cortland's flight led a group of Boston bombers over the area but found the tanks gone. Like a coursing hunting dog, Cortland ranged the "oueds" until he again found them, this time clustering together.

Pointing out the tanks by a strafing run, Cortland's fighters then provided top cover while the Bostons unloaded their bombs near the tanks.

Dissatisfied with the bombing, hard-to-please Cortland that afternoon took three other fighters, each carrying a 300 pound bomb.

Two Bombs Hit in Center.

"It was time we dive bombed them," said the reticent Cortland. "They fired at us, but two bombs made direct hits in the center of the tanks, sending up clouds of debris and smoke. I don't think they'll be moving out of there, but we're going back this afternoon."

Since starting to operate here a few weeks ago, Cortland has bagged a Messerschmitt 109 over Gabes and a Junkers 88 near Kairouan. He shot down the latter the day before his 25th birthday.

Farther north is a squadron commanded by Maj. Philip Cochran, of Erie, Pa., the local edition of "Flip" Corkin of the "Terry and the Pirates" comic strip. That squadron already has destroyed 12 tanks. One of Cochran's men is 2d Lt. John V. Haselby of Star City, Ind.

CANADIAN LOST IN SHIP SINKING, FRIENDS ADVISED

William H. Hobbis, 30 years old, a native of Canada, who attended Chicago Technical college, is missing in action since the sinking of a Canadian ship in mid-September, friends here learned yesterday. Hobbis joined the Canadian navy after his graduation in 1939. A picture of him received recently by Chicago friends, Mr. and Mrs. William L. Menner, 6402 Maryland avenue, carries this inscription: "Taken during air raid. That accounts for stiff pose."

William H. Hobbis.

Mercury to Rise Today; Streets Are Still Hazardous

(Picture on back page.)

Forecaster G. E. Dunn said last night the temperature will rise today in Chicago and vicinity from a possible minimum of [illegible] degrees above zero early this morning. Ice covered trees and shrubs in Lincoln park yesterday. The first robin to be seen in the Chicago area in 1943 made his appearance on a fence in North Chicago. But driving continued to be hazardous in the Chicago area because of icy pavements.

GIMBEL'S
CHICKEN PATTIE A LA KING LUNCHEON 65c
Includes—Soup, Dessert & Beverage
30 WEST RANDOLPH STREET

HIGH SCHOOL FOR ADULTS
Complete in 12 to 15 months. Thorough preparation for college entrance and professional schools. Days, Eves. or Home Study. Inquire for Details.
30 W. Washington St. Franklin 0144
ACADEMY FOR ADULTS

THE STORE FOR MEN
MARSHALL FIELD & COMPANY
Washington and Wabash
Store Hours, Monday through Saturday: 9:45 a.m. to 5:45 p.m.
Special Selling

MEN'S NECKWEAR
Specially Priced $1.35
★ Printed, full-bodied silk foulards and crepes in medium and large patterns
★ Woven silks and silk-and-rayons in neat geometric and unique medium patterns
★ Hand slip-stitched with resilient construction for long wear and perfect tying
★ All in full shapes with handsome blue, maroon, brown and green backgrounds
First Floor. Also Evanston and Oak Park
Why not lunch today in our sixth floor Men's Grill?
THE STORE FOR MEN—MARSHALL FIELD & COMPANY

STORE HOURS: 9:45 TO 5:45

Fur Lined Sport Coats
$29.95
ALL WOOL FABRICS!
Your all-season pet . . . the fur lined sport coat that's snug and comfortable even in sub-zero weather. Snap out the fur lining when spring comes. In blue, beige, brown, and green. Misses' sizes.
COAT SHOP—FIFTH FLOOR.
NETCHER'S BOSTON STORE

Mail and Phone Orders Filled—Call STAte 3000

Youthful Women's "24 Hour" Dress
$7.95
Around-the-clock fashion is the correct description of this dress. Our perfect dress that can be worn for any and all occasions in the smart colors of rose, aqua and black. Sizes 18½ to 24½.
WOMEN'S DRESS SHOP—5th FLOOR.
Store Hours 9:45 A. M. to 5:45 P. M.
NETCHER'S BOSTON STORE

SOMETHING OUGHT TO BE DONE ABOUT THIS

Reprinted from The Tribune's collection of Gaar Williams cartoons

"MORT GREEN" PORTFOLIO! A limited edition of 25 selected cartoons from Gaar Williams' "Mort Green" series is now available. Each printed separately on fine paper, suitable for framing, and gathered in an attractive loose leaf portfolio with a foreword by John T. McCutcheon. Price, 25c; by mail, 32 cents. On sale at the Chicago Tribune Public Service Offices, 1 South Dearborn street, and Tribune Tower.

PHYSICAL MISFITS can be GOOD PILOTS

ALSO IN THE JANUARY ISSUE OF SKYWAYS
• Eddie Rickenbacker Returns—his Amazing Life Story. What next?
• Navy Non-Coms—our New Heroes
• Hanson Baldwin Picks Best Battle Planes
• West Pointers Sprouting Wings—and How!
• Aviator Brings Lost Plane Back
NEW AIR MAGAZINE
OUT TODAY Skyways 25¢
15 FEATURES, OVER 100 PICTURES

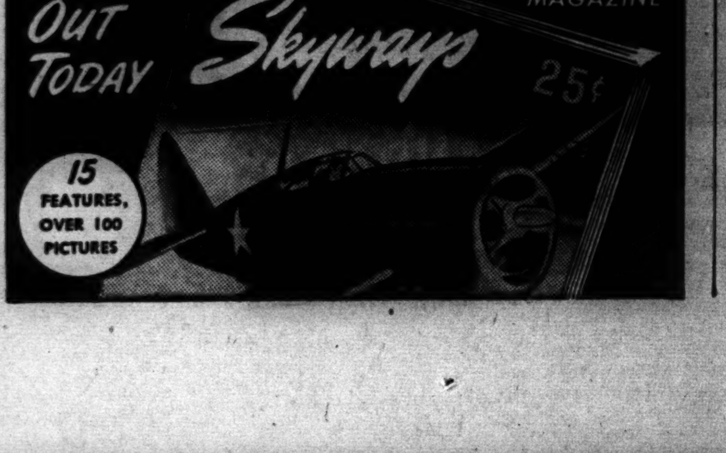

Casual Clothes Shop
YEAR ROUNDER
the only hand-tailored coat with patented removable lining
45.00
So classically perfect, the Year Rounder will never go out of style. Expertly tailored with a warm, removable lining, shoulders and sleeves backed with lambskin leather. Wear it comfortably through frostiest weather. Brown, blue, black or natural wool herringbone tweed or soft wool shetland. 12-20.
All wool fleece "Year Rounder," 49.95

CARSON PIRIE SCOTT & CO
Casual Clothes Shop, Fourth Floor.

SAYS MECARTNEY LAUDED ATTACK ON PEARL HARBOR

FBI Agent Tells Jury of Lecture Statements.

Statements that "Pearl Harbor was well deserved punishment for the United States" and "I look forward to the day when the buildings on Michigan avenue will be bombed," were attributed yesterday to Newell Mecartney, 52 year old lawyer on trial for sedition in the federal District court of Judge William H. Holly.

The jury of seven men and five women gasped as a federal bureau of investigation agent quoted Mecartney as having made the statements at meetings sponsored by We, The Mothers, Mobilize, where he appeared as a guest speaker.

Assertions Cause Surprise.

The declarations, brought out on cross-examination by Atty. William Powers, came as a surprise to court attachés, and William J. O'Connor, assistant United States attorney, who had led the witness thru direct examination.

The agent, John T. Binkley Jr., testified on direct examination that he had found anti-Semitic and anti-British cartoons, schedules of short wave broadcasts from Berlin and material detrimental to the war effort in Mecartney's office at 800 North avenue on Sept. 5 after he had traced paper on which had been printed a series of pamphlets attacking races and asserting the allies would lose the war.

Finds Letters from Bundists.

Binkley also said he found some correspondence between the lawyer and William Bernard Wernecke and Homer Maerz, former German Bund leaders in Chicago; Mrs. Elizabeth K. Dilling, who has been indicted for sedition, and the Rev. Charles E. Coughlin, Detroit radio priest.

After a search warrant was served on him Mecartney declared he didn't have any knowledge of the pamphlets, but Binkley said that a few minutes later, Elmer W. Soller, 4233 North Moody avenue, walked into the office. Soller admitted he had mimeographed the pamphlets in Mecartney's office, Binkley testified.

ELEMENT NO. 85 SEPARATED FROM PARENT RADIUM

BERNE, Switzerland, Jan. 5 (AP).—Anglo-Helvetium, known in the United States as Alabamine, chemical element No. 85 of the 92 primary substances which make up all matter, has now been separated from its parent substance, radium, in sufficient quantity so that is can be photographed and given further study, two scientists at the radium institute here asserted today.

The collaborators are Dr. Walter Minder, who announced his discovery of Anglo-Helvetium in July, 1940, and Dr. Alice Leigh-Smith, wife of a British diplomat here and a pupil of Mme. Marie Curie, co-discoverer of radium.

10TH RADIO-ACTIVE ELEMENT.

When Minder announced his discovery of No. 85 in 1940 he said he had isolated a tiny speck, 1-10,000th of a milligram, from a gram of radium. Anglo-Helvetium was not only the last of the theoretically conceivable chemical primaries but was also the tenth and final of the radio-active elements whose discovery began with the work of Pierre and Marie Curie, who discovered radium in 1898.

REPORT ILLINOIS LEADS NATION IN GREASE SALVAGE

A report yesterday of the war production board showed that Illinois is leading the nation in the salvage of fats and grease. New York, which follows Illinois in total amount collected, ran far behind in per capita collections.

The midwest region led the country during the period ending Nov. 1, with a total of 2,140,436 pounds of fats, or 34.3 per cent of the quota. The WPB region of New York and New Jersey collected 1,978,321 pounds of fats, only 24 per cent of the quota, during the same period.

N. U. Student War Council Will Hold Forum on Peace

An open forum to discuss "Peace to Come" will be conducted by the Chicago campus student war council of Northwestern university in Thorne hall, Superior street and the Outer drive, at 8 p. m. Friday. Speakers will be Henri Bonnet, former member of the international secretariat of the league of nations; Dr. William F. Clarke, dean of law, De Paul university; Dr. Kenneth Colgrove, professor of political science, and Dr. L. H. Carlson, professor of European history, both of Northwestern.

Some New German Commanders

These are German commanders whose pictures have just reached the United States via London and a neutral country. Left: Col. Gen. Hermann von Hoth, who commands troops which on Jan. 4 were cut off from the main axis army near Stalingrad. Center: Maj. Gen. Adolf Galland, chief inspector of the German air force and Germany's youngest general. He is 30. Right: Field Marshal Guenther von Kluge, new commander on the central Russian front. [Associated Press Wirephotos.]

RIVER BUS LINE IS EXPECTED TO START IN MONTH

Project Approved by Coast Guard.

Establishment of a river bus line on the Chicago river from Adams street to Michigan avenue, as a supplement to the city's curtailed transportation system, appeared certain yesterday after a meeting of a city council subcommittee in which the coast guard displayed a change of heart regarding the plan.

Lt. Comm. A. F. Glaza, coast guard captain of the port, who last month listed numerous federal regulations which he said made the plan impossible, told the subcommittee that several of the regulations could be waived. Thus, the new bus line can be put into operation, he said.

Approves 5 Mile Speed Limit.

Comm. Glaza gave approval to a speed of 5 miles an hour. Among regulations which can be waived, he said, are those requiring passengers to carry elaborate coast guard identification cards and to have any packages they are carrying opened and inspected. It was assumed a regulation preventing enemy aliens from boarding the boats also would be lifted.

The subcommittee instructed the Rodi Boat Storage and Service company, 2424 South Ashland avenue, apparently the only company still seeking to establish the service, to outline detailed plans and submit them to the coast guard. Representatives of the company and the coast guard then will meet with the subcommittee again for a final decision.

Plan to Meet Trains.

John F. Hayes, representative of the Rodi company, said his establishment plans to start with six enclosed cabin boats, averaging 32 feet long and carrying about 25 passengers each, and add more boats as the demand warrants them.

Hayes said six boats could carry 600 persons during an hour of the peak rush period. They would meet all trains arriving at the Union and North Western depots. The service also would be continued during non-rush hours.

Moves to Begin Boat Line.

Hayes said his company could have the boats on the river within three weeks. He expects to have plans of operation in the hands of the coast guard within three days.

John L. Keeshin, head of the Keeshin Motor Express company, who last month outlined to aldermen a proposal for both passenger and freight service thruout the city on the north and south branches of the river, was out of the city and did not attend the hearing. Previously, Keeshin had indicated he was abandoning his plan because of coast guard restrictions.

The subcommittee voted to consider only the route from Adams street to Michigan avenue for the present, leaving the more extensive service for development after the war is ended and coast guard regulations are relaxed.

The coast guard's change of heart came after Ald. William T. Murphy [17th], subcommittee chairman; Ald. Roy E. Olin [8th], and Leo Heller, executive secretary of the North Central association, had told coast guard representatives such service already is operating in New York, Washington, D. C., and on the Mississippi river.

Exchanges for Children's Clothes Planned in Britain

[Chicago Tribune Press Service.]

LONDON, Jan. 5.—The board of trade is reported planning a national pool for children's used clothing at which outgrown garments may be exchanged for others. Clothing exchange depots already have been set up in several towns.

PLEDGE RETURN OF PROPERTIES SEIZED BY AXIS

17 Allied Governments and French Back Action.

Washington, D. C., Jan. 5 (AP).—An allied promise to restore to their rightful owners all property rights in axis dominated countries served further notice on the enemy today that his every act is under scrutiny for post-war retribution.

The pledge—contained in a formal declaration issued by the United States, 16 other belligerent governments, and the fighting French national committee—said the restoration would be carried out regardless of whether transfers "have taken the form of open looting or plunder or of transactions apparently legal in form, even when they purport to be voluntarily effected."

Affects All Property.

The reference to "voluntarily effected" was taken to apply particularly to property obtained from Jews at panic prices when the Jews were forced out of business or exiled following axis occupation.

No reference was made to Jews in the formal declaration, but state department officials who made public the document said it applied to all property whether of Jews or gentiles.

Dutch Memorandum Issued.

In response to a question, these officials said no deductions should be drawn as to application of the declaration inside Germany itself.

Coincidentally with the release of the document in Washington, the Netherlands government in exile issued a memorandum in London declaring that the Netherlands had been robbed and plundered "ever since the beginning" of axis occupation.

AURORA POLICE ASK PAY BOOST.

The finance committee of the Aurora city council took under advisement yesterday a request from policemen and firemen for a 15 per cent increase in pay. Minimum pay is now $175 a month.

U. S. AND CANADA TO RELAX RULES AGAINST CROSSING THE BORDER

[Chicago Tribune Press Service.]

OTTAWA, Ont., Jan. 5. — Border crossing regulations between Canada and the United States are soon to be eased. Canadian action awaits announcement by Washington, D. C., of alteration of some of the requirements of the United States in respect to Canadians entering that country.

Pending a statement from Washington, officials are not ready to disclose just what steps Canada will take. At present, passports, border crossing cards, visas, and fingerprinting are some of the requirements of Canadians wishing to go to the United States.

A couple of months ago a conference was held here of officials of departments concerned of the two countries. It is understood action now proposed is in keeping with their recommendations.

NEW COSMIC RAY COUNTER STARTS TRIP INTO ETHER

A new cosmic ray counter was sent aloft by means of hydrogen filled balloons from Stagg field at the University of Chicago yesterday, in a new quest to find and register cosmic ray showers. The apparatus was launched by Dr. Pierre Auger and Dr. Marcel Schein, research associates in the physics department of the university.

The apparatus consisted of a pole 30 feet long with three cosmic ray counters on each end. In the center of the pole was a battery. The whole contraption was lifted by 29 balloons, each balloon measuring five feet in diameter. This was six more balloons than used in previous tests.

The smaller balloon clusters have been known to reach an altitude of 14 miles, and it is hoped the larger cluster will go even higher. The balloons expand and break one by one as they reach the thinner atmosphere, so that eventually the apparatus gradually descends, sometimes hundreds of miles away. A reward of $10 is offered to the finder of the equipment released yesterday.

WARTIME BOARD SETUP IN CANADA DECLARED LEGAL

Supreme Court O.K.'s Delegation of Power.

[Chicago Tribune Press Service.]

OTTAWA, Ont., Jan. 5.—Legality of Canada's system of war time controls was upheld by the Supreme court of Canada in a ruling today.

Certain lower courts had ruled that powers delegated to certain boards and controlers by the federal government were beyond its authority to grant. The department of justice, after considering these decisions, referred a test case to the Supreme court, on the question whether the powers invested in the chemicals controler and his regulations were valid.

The Supreme court not only decided that the federal government had the authority to delegate war time powers to boards and controlers, but also upheld the right of such boards and controlers to issue regulations.

New Legislation Unnecessary.

Lower court rulings which had challenged the authority of the government to delegate such authority were made in Toronto and Kingston, and concerned rubber, gasoline, and rent control regulations.

Had the Supreme court ruled against the government it would have been necessary to propose extensive legislation at the next session of parliament in an effort to validate the war time controls. Now that they have been held valid by the highest court in the land, no further difficulty is envisaged.

Citing reasons for the decision, Chief Justice Lyman P. Duff said that the war time controls came under the war measures act which placed upon the executive [the governor in council thru the cabinet] power and responsibility to take action in emergencies.

Parliament Has Final Say So.

"Under the war measures act the final responsibility for the acts of the executive rests upon parliament," Duff said. "Parliament abandons none of its powers, none of its control over the executive, legal, or constitutional."

There is no doubt of the validity of the war measures act passed in 1914 and again invoked at the beginning of the present war in 1939, the chief justice and his colleagues further ruled.

The court did hold one section of the chemical controler's regulations illegal, namely that concerning compensation for properties or rights taken over by the controler. The court ruled that such authority is vested only in the exchequer court.

FALL ON ICE FRACTURES RIBS.

Mrs. Myrtle Hammel, 36 years old, 7757 South Winchester avenue, a telephone operator, suffered fractures of several ribs yesterday when she slipped and fell on an icy sidewalk at 79th street and Winchester avenue.

THANK YOU, CHICAGO

Due to the unprecedented manner in which Dale's Dance Studios have been received in Chicago, we have been forced to expand and have taken additional studios.

LEARN to DANCE

Quickly—Privately—Easily

Rumba, Samba, Tango, Waltz, Fox Trot and Jitterbug Complete Private Course as Low as $5.00

Come in today or phone.
At Dale's there's a course for you, no matter how little you can afford.

Dale DANCE STUDIOS
203 N. Wabash, Suite 1600
Dearborn 2298. Hours, 10-10 Daily; Sundays, 1-6 P.M.

Fur Headquarters—5th Floor, Butler Bldg.

MURRAY-BLACK

New 1943—Show Room Samples!

Soft, Silky Pelts, Fine Quality Due to the ever increasing shortage of Furs it's wise to buy now

—With a 3 Season Guarantee—

24 YEARS Fur Headquarters

SMALL PAYMENT DOWN Balance in 12 Months

YOU SAVE FROM $50 TO $75 — $100

Sable Dyed Muskrat	$100
Norwegian Dyed Blue Fox	$100
Eel Grey Caracul Paw	$100
Silvertone Dyed Muskrat	$100
Mink Dyed Marmot	$100
Persian Bdtail. Lamb Paw	$100
Lustrous Dyed Black Skunk	$100
Ermine Blended Muskrat	$100
Black Cross Persian Lamb	$100

Murray-Black
5th Floor Butler Bldg.
162 N. STATE STREET
—Open Every Evening to 7 P. M.—

BUY U. S. WAR STAMPS

HAIR FALLING?

Excessive Hair Falling Stopped with First Treatment

No Massage Salves, Oils, Tonics, Machines, Drugs, Diets or Lights Used. Only a flat rate is charged.

Should, by chance, any scalp trouble recur in the future, service will be given Free of Charge. Backed by Written Guarantee.

My discovery will overcome dandruff, falling hair, dry and other scalp disorders and revive oil glands so hair can survive and grow. Let me explain why baldness is not hereditary. All cases are open for your inspection. In business 12 years. Free examination.

WILKEN
HAIR AND SCALP SPECIALISTS
58 E. Washington, 811 W. 63d, at Halsted
HOURS DAILY, 10 to 1, 2 to 6; EVE., 7 to 8
EXC. WED. & SAT., 10 to 1 and 2 to 5

[ADVERTISMENT]

Were Stomach Acid Pains Napoleon's Waterloo?

The great Napoleon who conquered nations was himself a victim of after-eating pains. Those who are distressed with stomach acid pains, indigestion, gas pains, heartburn, burning sensation, bloat and other conditions caused by excess acid should try Udga. Get a 25c box of Udga Tablets from your druggist. First dose must convince or return box to us and get DOUBLE YOUR MONEY BACK.

THIS GREAT MEDICINE-
First Sips *Must* Relieve Your
BAD COUGH
(DUE TO COLDS)

—OR YOUR MONEY BACK!

For years thousands upon thousands of Doctors' Prescriptions called for Pertussin—the same effective yet inexpensive Pertussin you can get today from your druggist. It *promptly* relieves distress of bronchial, croupy, or night coughs—caused by colds.

The first spoonfuls of Pertussin often bring amazing relief because it's *scientifically* prepared to work internally. It acts at once to relieve your coughing spell. It increases natural secretions in respiratory tract to soothe dry cough-torn membranes. It improves ciliary action and *loosens sticky phlegm* so it's more easily raised. Pertussin is free from dope, chloroform and coal tar products. *Safe* and *mighty effective* for both young and old!

PERTUSSIN PRESCRIBED BY THOUSANDS OF DOCTORS FOR MANY YEARS

His job is vital to America's war effort . . . and he'll carry on!

● "Keep 'em rolling" is more than a slogan. It's a *must!* Every serviceable piece of automotive equipment is needed—needed on the road. That makes the service station dealer a vital cog in the nation's war machine. Just consider that—

★ ★ ★

Millions of war workers have no other means—except autos to get to work.

In some sections over 75% of war workers reach their plants by car.

Over 65% of all freight going in and out of war plants is carried by truck.

54,000 communities are not reached by railroad, depend on trucks for supplies.

Nearly 100% of many vital crops are hauled to market by truck.

Over 2,000 cities depend on cars for private transportation.

Every car owner must do a certain amount of necessary driving, as provided for under the rationing system.

Yes! America *must* remain a nation on wheels, and your Standard Oil Dealer is proud that he is playing a vital part in America's war effort. You can count on it—he'll carry on!

STANDARD OIL COMPANY (INDIANA)

SEE YOUR STANDARD OIL DEALER

STANDARD SERVICE

Help Uncle Sam: Join the salvage drive . . . collect and turn in to the proper local organizations all your old scrap metal, rubber, rags, grease, etc. Drive under 35—share your car. Buy United States War Savings Bonds and Stamps. Oil is ammunition—Use it wisely.

746 SHIPS IN '42 EXCEEDS F. D. R.'S GOAL FOR YEAR

Predicts Twice as Many in Coming Year.

[Chicago Tribune Press Service.]

Washington, D. C., Jan. 5.—President Roosevelt today reported that the nation's shipyards surpassed the 8,000,000 ton goal he set for 1942 and predicted they will surpass the 16,000,000 ton goal he set for 1943.

Adm. Vickery.

At his press conference, Mr. Roosevelt said total production in 1942 was 8,090,800 deadweight tons. Ships are now being built at the rate of 14,400,000 tons a year and with production being constantly increased there can be no doubt that the 1943 goal will be exceeded.

Ships are now sliding down the ways at the rate of four a day, he said, and the peak will be reached in May, when ships will be launched at the rate of five a day.

20 Million Tons Possible.

The 1942 total tonnage does not include 800 small craft built for the army and navy by the maritime commission or a number of larger craft, the nature of which is a military secret.

Mr. Roosevelt said that no new goal has been set for 1943, but at the maritime commission Adm. Emory S. Land said that shipyards will reach a capacity of 20,000,000 tons if steel and other necessary materials are made available for ship construction.

The President refused to discuss the relation of ship building to ship sinkings.

746 Vessels Built.

Adm. Land reported that 1942 construction of a victory fleet of 746 vessels included 542 Liberty ships, 62 tankers, 62 C type vessels, 55 cargo ships for the British, 15 special types and 5 ore carriers.

He reported that 121 ships of 1,199,300 tons were put in service during December. In all 1941 only 95 ships of 1,088,000 tons were launched, Land recalled, to emphasize the growth of shipbuilding during the war.

He said, however, that the submarine menace is still substantial and that the country will never have enough merchant ships as long as the war continues. The United States is now building ships faster than they are being sunk by the enemy, he added.

Can Be Sunk in Minute.

"It doesn't matter how fast you build ships," Land said. "They can still be sunk in a minute. We must depend on the army, navy, and air force to correct the submarine menace. It is like the common cold. There will never be a cure for it but we can get on top of it and lick it."

Rear Adm. Howard L. Vickery, vice chairman of the maritime commission, said that steel is one of the chief limiting factors in the shipbuilding program. He added that steel deliveries to shipyards will be facilitated by the war production board's recently announced plan for tighter control over the distribution of materials.

The Oregon Shipbuilding corporation, Portland, Ore., controled by Henry J. Kaiser, turned out 113 Liberty ships in 1942 with a tonnage of 1,219,400, the largest output of any of the 33 yards.

Gen. Giraud, French Chief in Africa, Goes to Dakar

New York, Jan. 5 (AP).—Gen. Henri Giraud, high commissioner in French North and West Africa, arrived at Dakar today, the Dakar radio reported in a broadcast recorded here. Crowds lined the road from the airport and cried, "Long live Giraud" and "Long live France," the report added.

Allied Successes in Southwest Pacific

(Story on page 1.)

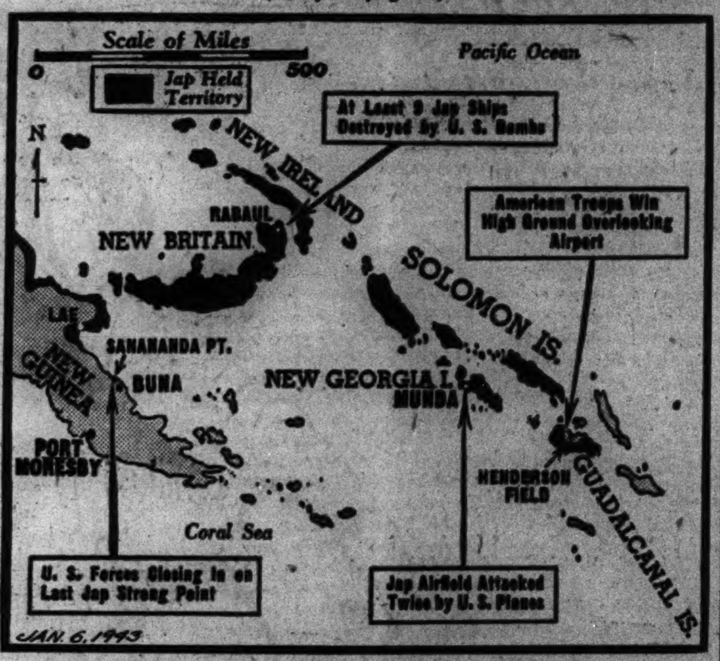

Developments reported yesterday from fighting areas in the Solomon Islands, New Guinea, and adjacent areas of the southwest Pacific are told in the captions on the map.

YANKS TAKE HIGH GROUND; KILL 150 ON GUADALCANAL

Six Counterattacks Are Repulsed.

Washington, D. C., Jan. 5 (AP).—American troops have wrested from the Japanese important heights flanking the southwestern rim of the United States position on Guadalcanal Island, the navy announced today.

The advance may have signalized the beginning of a campaign to drive the enemy beyond artillery range of the Solomon Island air field.

The Japanese counter-attacked the newly won American positions six times, a communique said, but were repulsed with a total loss of 150 dead. While this fighting was in progress, our patrols in other sectors of the island battleground killed 20 Japs and captured howitzer mortars and light machine guns.

Near 1,514 Foot Mountain.

The advance was accomplished Monday [Guadalcanal time] in the vicinity of Mount Austen, a 1,514 foot peak rising out of the jungle covered ridges four miles southwest of the air field. This is the section in which the Japs long ago set up artillery to harass the field and American defense positions with occasional bombardments which United States forces were hard put to answer.

The navy communique said.

"On Jan. 4 'Catalinas' [Consolidated PBY] and 'Flying Fortresses' [Boeing B-17] executed a series of air attacks on the Munda area, in the New Georgia group. The same evening dive bombers, escorted by fighters, bombed anti-aircraft positions, taxiways, and runways in the same area. Results of the raids were not reported. All of our planes returned."

Gen. Harmon Optimistic.

SOMEWHERE IN THE SOUTH PACIFIC, Jan. 5 (AP).—Progress of the war effort in the South Pacific "very definitely" is making for a happier new year prospect this year than last, Maj. Gen. Millard F. Harmon said today.

Gen. Harmon, commander of army air and ground forces in the South Pacific, returned to his headquarters recently from an inspection visit to Guadalcanal.

Of the lull in the Japanese efforts there, he said "it certainly is not going to last. They can reasonably be expected to resume bombing operations with planes improved in armor and armament."

Harmon said he thought there "could be no question about the United States' present air superiority at Guadalcanal. Army troops in the Solomons, he continued, are "getting along all right" in jungle warfare.

HIGHLAND PARK MAN ON SCUTTLED TENDER IS PRISONER OF JAPS

John Leland Koon, 21 years old, son of Mr. and Mrs. Floyd Robert Koon, 1457 South Sheridan road, Highland Park, is a prisoner of the Japanese at Camp Taiwan in the Philippines, his parents were notified yesterday.

John Leland Koon.

Koon joined the navy Dec. 19, 1939. The news of his capture was the first since he had been reported missing after a submarine tender, the Canopus, on which he was serving, was scuttled off Bataan.

Sergt. Carl Pasurka, 26 years old, listed as missing with United States army forces in the Philippines, is being held there as a Japanese prisoner of war, his parents, Mr. and Mrs. Charles Pasurka, 3800 North Paulina street, were informed yesterday by the war department. Most overjoyed by the report was Sergt. Pasurka's 90 year old grandfather, Joseph, of 1839 Mohawk street. Sergt. Pasurka attended Lake View High school and was employed as a stationary engineer before joining the army March 10, 1941.

Stored Tires Get Weekly Fire Inspections by City

The five warehouses in which used tires turned over to the government under the gasoline rationing program are stored are being inspected each week by representatives of the fire department thru arrangements with the Reconstruction Finance corporation, Chief Fire Marshal Anthony J. Mullaney said yesterday. Strict fire prevention regulations set up by the fire department are being observed at these warehouses, he said.

SHELLS, SHARKS, AND OILY WATER: AN EPIC OF WAR

Seaman Tells His Story of Guadalcanal.

First it was bombs and shells and torpedoes.

Then it was oily waters and sharks and the danger of drowning.

Finally it was Jap island troops.

Andy Neokratis with lifeboat in which he floated 15 hours.

That was the story of the battle of Guadalcanal told here yesterday by a sailor who came thru the perils of land, sea, and air with only two minor burns. He is Andy Neokratis, 21 year old machinist mate, home in Chicago for the first time since he joined the navy two and a half years ago.

Below Decks Picture.

"Our squadron steamed into a Japanese force trying to land reënforcements on Guadalcanal the night of Nov. 15," Neokratis said.

"I was down in the engine room so I didn't see much of the first part of the fight. About midnight something hit the destroyer which had been my home almost since I joined the navy. I was knocked into the bilges. The ship went dark. Broken steam pipes hissed and water poured in. I thought I was a goner.

"Then the ship turned on its side. I saw a flashlight and then the man carrying it crawling along and I followed the light. It seemed like an age before we were topside. We slid into the water.

Sees Jap Ships Explode.

"I climbed onto a raft but there were too many on it so a buddy and I slid off again. Our life jackets kept us afloat.

"All night long the battle continued. Jap ships blew up all over the place. In the morning planes came over. We were afraid of being strafed, but they were American planes. Their stars sure looked good to us. They finished off what Jap transports and fighting ships were left. We saw only two Jap planes.

"Once in the morning a shark circled me and my buddy. He dived under and we thought we were goners again. But either our prayers were answered or the shark was already too well fed [there were supposed to be 30,000 Japanese floating around in the water also that night] because he didn't come up.

"We tried to swim to an island nearby but couldn't make it. That was lucky because we learned later it was covered with Japanese troops.

15 Hours in the Water.

"The water was topped with oil, and again we were lucky that it didn't catch fire."

Neokratis and his buddy were picked up in the afternoon, after about 15 hours in the water. Scrubbed and treated for two minor burns, he was taken to an island rest base and then returned here to visit a brother, Pete, 3403 Adams street.

Wears Navy Cross

(Story in adjoining column.)

[TRIBUNE Photo.]

Dorris Miller wears navy cross awarded for heroism at Pearl Harbor while Bishop James A. Bray admires it.

Dorris Miller, Waco, Tex., Negro hero of Pearl Harbor, arrived in Chicago to address a meeting of the Fraternal Council of Negro Churches in America at the Monumental Baptist church today and also to appear at a graduation of Negro seamen at Great Lakes Naval Training station tomorrow. Miller earned a navy award for aiding his fatally wounded ship commander and then manning a machine gun until bombed and burned out.

GOLF BAG HUNT'S FOURTH MURDER TRIAL STARTED

The fourth trial of Golf Bag Sam Hunt, once a Capone gangster, on a charge of murdering a Negro houseman in a traffic quarrel, started yesterday before Judge Rudolph F. Desort in Criminal court after a jury of nine men and three women was selected. Hunt's previous trials ended when juries failed to reach a verdict. The oft repeated testimony of witnesses that Hunt shot and killed Michael Wade on July 4 was started by the state.

SAVACHKA FACES TRIAL AS DRAFT EVADER TODAY

Michael Savachka, former secretary-treasurer of the Retail Clerks' union, will face trial today in the federal District court of Judge William J. Campbell on charges of violating the draft laws. His trial, originally set for Feb. 9, was advanced yesterday on the motion of Atty. George F. Callaghan, who announced his client is ready to report for induction into the army.

Savachka was a fugitive from June, 1941, until last Oct. 20, when he was arrested by federal bureau of investigation agents in Miami, Fla., after he had been questioned by state police on a burglary in the hotel where he was living. He said then he had fled Chicago at the instigation of Max Caldwell, former head of the union, who was under fire in connection with alleged mishandling of $910,000 in union funds.

After Savachka's arrest, Caldwell was seized by government agents in his $45,000 home on De Lido island, Miami Beach, on charges that he aided and counseled Savachka to evade the draft law.

Lake County Dealers Raise Milk Price a Cent a Quart

The Lake County Milk Distributors' association yesterday announced a price increase of 1 cent a quart, from 14 to 15 cents, for fluid milk delivered to homes. The action, which follows a recent office of price administration order permitting the increase, affects Waukegan, North Chicago, and western Lake county. Lake Bluff, Lake Forest, Highwood, and Highland Park, where prices are governed by the Chicago milk shed, are not affected. Milk there already costs 1 cent per quart more.

ENROLL TODAY
Best choice of days and hours to those who enroll early for New Berlitz Classes, Jan. 11
Spanish Portuguese
Russian French German
Italian Japanese
Chinese English, etc.
For 65 years Berlitz has never failed!
BERLITZ SCHOOL OF LANGUAGES
The Language Center of Chicago
30 N. MICHIGAN AVENUE at Washington St. FRAnklin 4341

BUY WAR BONDS AND STAMPS

for DINNER TONITE
how you'll enjoy
CHICKEN POT PIE . . .
Large morsels of White and Dark Meat of White Rock Chicken cooked in its own rich Gravy, Fresh Peas and Parisienne Potatoes and Crispy Butter Crust, Chef's Salad Bowl, Special Dressing, Roll and Butter.
65c
Now Open Sundays from 4 P. M.
HELSING'S TERRACE ROOM
Cocktail Lounge Adjoining
55 W. WASHINGTON ST.
Just Off State Street

MANDEL'S
Store Hours Tuesday Through Saturday, 9:45 A. M. to 5:45 P. M.

Toddlers' Butcher-Boy Romperalls
$2.25 Sweet and Cheery
Soldier Boy—A candy striped suit top (solid colored overall) bright as sunshine. Slub broadcloth, bib-top overall in red or blue with matching striped percale butcher-boy top. Sizes 1 to 3½.
Floating Fish—Tiny stripes on a crepe overall with two charming fishes appliqued on the Butcher-Boy top. Sizes 1 to 3½, in red or blue.

Toddlers' and Tots' Wash Dresses
$1.58 Regularly $1.95 and $2.25
Frocks as gay and crisp as spring itself, cunningly styled to flatter every type. Hurry—just 450 in smart percale for the toddler size 1 to 3, and the tot size 3 to 6½. Included are a few sheers.
Youth Center—Sixth Floor—State
Mandel Brothers

MANDEL'S
Plenty of Cold Weather Ahead! Get This Coat and Wear it 'Til Spring
Store Hours Today: 9:45 A. M. to 5:45 P. M.

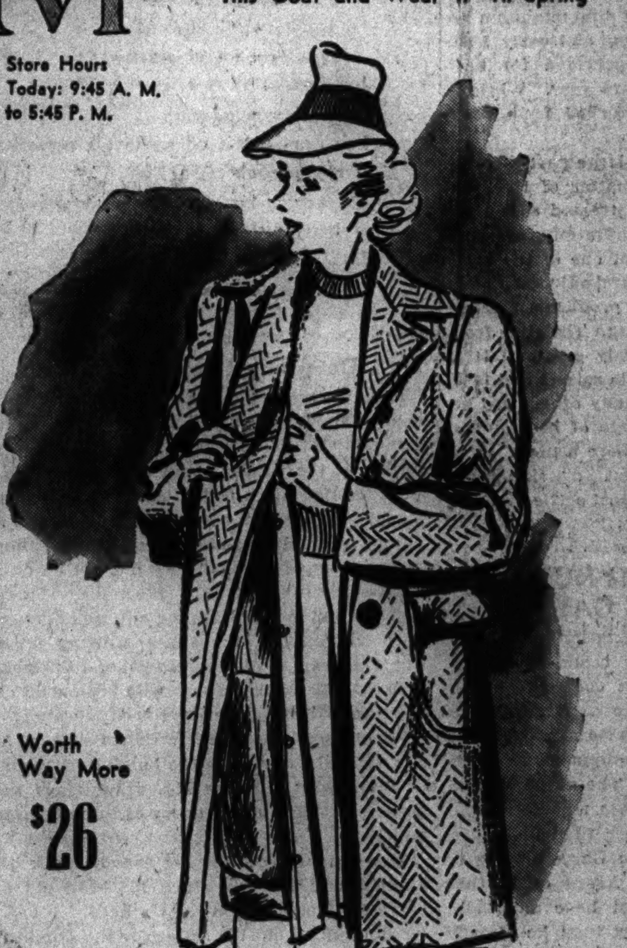

Worth Way More
$26
Wool Coats with Removable Fur Linings
Just the coat you need. All wool, tweed in blue, natural or brown. All wool fleece in green, natural or brown. Both with button-in rabbit fur lining which will come out to make spring topcoats. Sizes 12 to 20.
Coat Shop—Fourth Floor—State

MANDEL'S
Store Hours: Tuesday Through Saturday, 9:45 A. M. to 5:45 P. M.
Games for Those Evenings-at-Home!

Spare-Time Bowling
$1 Fun for the Whole Family
If your nearest bowling alley is more than an A-Book away from home, bring the thrills of bowling to your own parlor with "Spare-Time." Roll out the dice, count your score as in bowling.
Score Pads, 5c extra.
$1 For Playing Board Only
International Rummy
For you moderns who adore rummy in any form! Played with cards and chips, 3 or more can play . . . it's grand for a whole party or just a family evening at home.
Chips, 108 for 75c; Cards, 2 decks for 85c

Stationery—First Floor—Wabash
Mail, Phone Orders on Total Purchases of $2 or More
Mandel Brothers

MANDEL'S
Store Hours Today 9:45 A. M. to 5:45 P. M.

Print Touches
On a Woman's Dress
$14.95
Accent of print appliqued on the pockets and neckline of this slim button-down-the-front rayon crepe. The buttons repeat the print motif. Navy and black in sizes 16½ to 24½.
Mandel Brothers
Women's Pin Money Dresses —Fourth Floor—Wabash

$5.95
No Pins—No Elastic But It's Bound to Stay On
Head-Hugging Pomp
Shaped to fit your head, to stay on securely without pins or fuss. Attractive fringe front to this smart fur felt. Black, brown, navy.
Other Colors . . . . . . at $6.95
Millinery Salon and Modern Miss Shop—Fifth Floor—State
Mandel Brothers

MANDEL'S

Poirette Nylon All-In-One
$16.50
Magic, supple all-in-one that moulds to your figure—of nylon with nylon power net sections, reinforced with famous biebands. Well-boned in front, in two lengths to fit you. Tearose or black. Be fitted today.
Corsets—Third Floor—Wabash
Mandel Brothers

Chicago Daily Tribune
THE WORLD'S GREATEST NEWSPAPER

FOUNDED JUNE 10, 1847

ENTERED AS SECOND CLASS MATTER MAY 14, 1903, AT THE POSTOFFICE AT CHICAGO, ILL., UNDER ACT OF MARCH 3, 1879.

All unsolicited articles, manuscripts, letters and pictures sent to The Tribune are sent at the owner's risk, and The Tribune company expressly repudiates any liability or responsibility for their safe custody or return.

WEDNESDAY, JANUARY 6, 1943.

Our liberty depends on the freedom of the press, and that cannot be limited without being lost.—Thomas Jefferson.

THE LAST HOPE OF THE WORLD.

A new congress meets today, the 78th since the founding of the republic. The day is a momentous one in the history of our country and in the history of human freedom. It is no exaggeration to say that upon the men assembling in Washington today rests the hope of the world for the survival of popular government.

Everywhere else, in all the great nations, the light has gone out. Even in Britain, which prides herself on her tradition of liberty, there has been no general election in seven years. Men there are being held in prison without trial and newspapers have been suppressed without a public hearing on the merits of the government's complaint. Freemen everywhere are looking to our country, and more particularly to its newly elected congress, for leadership in the struggle to retain the liberties won at great cost over the centuries. If this congress fails the outlook for civilization will be bleaker than at any time since the dark ages.

The majority of the people went to the polls on Nov. 3 determined to rescue the republic from the fate which clearly lay before it if the New Deal were returned to power. The trend of the New Deal toward dictatorship was at last manifest. It was no less clear that the executive branch of the government was determined to make the war the excuse for imposing alien ideas of government upon this nation in perpetuity. The scheme was to make individuals and economic groups so dependent upon government during the war that liberty of thought and action could never be restored.

The people saw thru the scheme and did all they could to upset it. They sent to both houses of congress a clear majority committed to the preservation of constitutional government with all that the phrase implies of separation of powers within the government and of private rights as against the government.

The propagandists in Washington had done their best to persuade the people that they must have a dictatorship to win the war, but common sense and history told a different story. The American people know in their bones that they can win the war without sacrificing their birthright and they voted accordingly.

Nominally, the Democrats in the new congress have a majority in each house. They have 222 representatives, as against the Republicans' 209, and 57 senators, as against the Republicans' 38. The figures, however, are misleading. Forty-nine votes will control the senate and 218 the house. There is a sufficient number of Constitution minded Democrats in both houses to unite with their Republican colleagues to end the 10 year trend toward dictatorship.

In the days when the New Deal tide was running high the country heard, after every election, that the returns provided a so-called mandate to the occupant of the White House. Today the new congress has its mandate to win the war as speedily as may be, without needless sacrifices and without enslaving the people, and that mandate must be respected.

This can be the most constructive congress in our history. It can put an end to the mismanagement of the war in both its military and civilian aspects. It can put an end to abuses of power. It can set the country on the path of victory and peace. The American people expect great things of the men assembling in Washington today; may they be worthy of the responsibility they bear.

THE PANTYWAIST PRESS.

Everybody has heard of the Associated Press and the United Press. There is another kind of press in this country that deserves the name Pantywaist Press. Its members have sometimes been called the Insect Press. The Pantywaist Press is preferable, perhaps, as more inclusive and equally descriptive.

Among the publications in this category are those of the Time-Life-Fortune axis of Henry Luce, one of the men for whom the draft age was reduced from 45 to 38. It includes the New York Herald Tribune, which is conducted so that its proprietor may remain on terms of social inferiority to his aristocratic in-laws in Great Britain; the cockroach newspapers conducted by Marshall Field to ingratiate himself with the family of his brother-in-law, the late John Hubert Ward, K. C. V. O. It includes the San Francisco Chronicle, which has been used as a social ladder; the publication which has been equally abused in Washington for the same end by Mr. Eugene Meyer; and the New York Post, whose attack on Sen. Walsh reached the lowest depth of journalistic depravity since Bradford started journalism in America.

The other day more than a thousand students, faculty members, and alumni of Indiana university sent an open letter to Life magazine denouncing as "completely falsified" a pictorial feature of student life which the magazine printed on Nov. 23.

Some slick little photographer for the magazine procured a booklet setting forth what student opinion considered proper and improper behavior, and asked that students with experience in dramatics assist him in making a photo-feature of the booklet. But when Life offered the pictures to its readers, it was not in this light of the do's and do not's of student behavior, but as a "candid" view of daily life on the campus. Twelve of the 14 pictures used, moreover, had been posed to illustrate the do not's of such behavior, but all were represented by Life as showing normal student conduct.

The smart aleck editors then drew from this choice bit of fakery the moral that students of all American colleges, and of Indiana especially, are "still living cozily in a world of fantasy," with no awareness that there is a war. Life was careful to omit that a great proportion of the students whom it libeled were taking courses directly preparatory to war service.

Editors of experience know that however great the temporary benefits from sensationalism, a paper based on fakes and falsehoods cannot endure. The indignant students at Indiana may take comfort in this knowledge even tho some time may elapse before the process is completed. The circulation of Life is scattered about the country; so thinly that only a small proportion of its readers are likely to realize how false any one of its articles may be. Eventually, of course, as more and more readers become aware of the deceits practiced upon them, the publication will pay the penalty.

BEEF.

Some of the cattle marketed at the stockyards consist of bulls and aged cows. More cows were sent to the yards in the latter part of last year than ever before, because of the labor shortage on the dairy farms. However, about half of the cattle coming to market consist of steers, which for the most part originated on the grassy lands of the west. There is no more economical way to raise cattle than on the western ranches.

A range steer has attained only three fourths of its potential growth when it is ready for the market. It then weighs around 900 pounds. On a diet of corn and silage in midwestern feed lots a western steer will increase a pound a day for a year. When the animals are slaughtered right off the range a good 300 pounds of potential meat and fat is lost. A steer slaughtered after only six months feeding is still 150 pounds light.

At a time when there was a great plenty of meat and fats the scale of beef feeder operations needed not to be the cause of public concern. But that isn't the situation now. Many Chicago housewives have sought beefsteaks and roasts in vain thruout an entire neighborhood. Butcher shops here are closing every day because they cannot get enough meat to continue in business. In San Francisco there has been no fresh meat available since New Year's eve. Grave fears are expressed that there will not be enough fats available in 1943 to meet the requirements of our munitions and food industries, and our lend-lease engagements. Meanwhile, experts have estimated that in 1943 there will be less beef available than in 1942.

It would seem that the government should be offering every possible inducement to increase the number of beef cattle and to get every possible pound of meat and fat from every steer that is sent to market. That, unfortunately, has not been done. The government urged that farmers in 1942 increase their marketings of she-stock. The selling of this breeding stock had the effect of reducing future cattle population. Secondly, OPA set prices on finished or prime beef at so small a margin above the price for the range cattle that it was unprofitable to carry on feeding operations and a large number of animals were killed without having an opportunity to put on the extra 300 pounds in the feed lots. A vast amount of potential meat and fats was thereby sacrificed. Finally, the government guaranteed to pork feeders that until June 30, 1943, the price of hogs would not drop below $9 per hundred. The secretary of agriculture has raised the minimum to $13.25 per hundred for this year and early 1944. No corresponding floor was provided for beef prices for 1942 or for the present year. Western steer feeders naturally have turned from their old line to hog raising.

The beefsteak shortage is in large part a result of the discrimination. As a matter of fact, the beef raising industry has been treated as a stepchild by the Roosevelt administration from the very beginning. Cattle was not one of the basic commodities under the agricultural adjustment act.

It takes five times as long to produce a finished steer as to produce a finished hog. The risks from price decline are correspondingly greater. It is rank injustice to call upon cattle raisers and feeders to carry a risk when so many others are being relieved of it. The shortage of beef and of beef fat will become steadily more acute if there is a continuation of present discriminatory policies by the government against cattle breeders and feeders.

MR. EASTMAN RUNS THE STREET CARS.

The office of defense transportation, headed by Mr. Joseph B. Eastman, has a brand new Presidential order conferring on it control over all local transportation of passengers. Mr. Eastman has been given the power to veto any contracts for the purchase or lease of equipment, and presumably to direct operations. The authorization, like many of the other grandiose transactions in Washington these days, is more than indefinite.

Transportation authorities in Chicago were of the opinion, when they first heard of it, that probably Mr. Eastman did not have any more authority under the new order than he already possessed under previous Presidential grants of power. The order does, of course, follow the trend of New Deal thought, which is that all authority must be concentrated in Washington for effective prosecution of the war. This is, of course, an assertion and not a proved proposition.

It is rather difficult to establish, in fact, just what some one in the frantic chaos of the national capital can contribute to the efficiency of the street car and bus lines in Chicago, which capable transportation officials on the spot cannot contribute in a much greater measure. That is as true of many other activities as it is of local transportation, but it is not, unfortunately, the scheme on which this war is being run. The slogan is Washington run everything, and the running is very often into the ground.

Mayor Kelly has labored ever since he entered office for what he calls home rule in local transportation matters. As it seems possible that he is about to achieve it, it is snatched away, not by the state government, which might be expected to have some knowledge of Chicago's problems, but by the national government, which obviously has none. If Mayor Kelly is a man he will go to Washington and demand that the city's powers to run its own business be returned to local hands.

Editorial of the Day

HOW TO STOP WAR STRIKES.
[Detroit News.]

The Cleveland regional war labor board's determination not to hear any labor dispute in which workers are out on strike is so sensible one gets the impression of having heard it before.

The WLB was created to implement the union's pledge to President Roosevelt to refrain from strikes in war industry. It was intended as a wartime substitute for strikes, and to this end was equipped with powers not merely to mediate but to arbitrate labor disputes. That it, nonetheless, has continued to countenance strikes and even to let itself be badgered by strikes and threats of strikes into advancing cases on its docket has been for us a never-ending source of wonder. It didn't make sense.

The Cleveland regional board's decision does make sense. It leaves war strikers with slight chance of gaining by the tactics of ruthlessness. It should work swiftly and positively to discourage wildcat walkouts in all four states under the Cleveland board's jurisdiction. We commend the example most heartily to Washington.

A LINE O' TYPE OR TWO

Hew to the Line, let the quips fall where they may. Reg. U. S. Pat. Office

WORDS FOR THE ASH CAN.

On New Year's day this column did solemnly resolve to reform the American language as abused, adulterated, and cheapened by certain movie, radio, and cabaret influences. Our first batch of indictments is now submitted.

* * *

Corny: A term of contempt for anything that strikes the pseudo-sophisticate as old-fashioned, naive, or characteristic of simple American folkways outside the city of New York. It was invented by brash, ignorant, and vulgar inhabitants of Broadway, who infest the amusement business, as a sneer for manifestations of yokelism anywhere west of the Hudson river. The popular speech, everywhere, is now crawling with it, thanks to the movies and radio. . . . Note that "corny" comes from "corn," a food product to be treated with respect. Only a blatant Manhattanite with a soul composed of asphalt would sneer at a corn field. "Corny" is corny.

* * *

Ham: Another sneer from Broadway, invented by actors to describe other members of the species whom they regard as more egotistical than themselves. It has developed an adjective, "hammy," denoting anything ostentatious, crude, and commonplace. Please observe that it also ridicules a highly esteemed article of diet. Let's declare a shortage on "ham." When you say it, you are "hammy."

* * *

O. K.: Americans used to say this once in a while; now they use it to terminate every conversation. The expression is a valid bit of native speech, but the movies have transformed it into a babble-word of the half-witted. Its epidemic use, often without meaning, represents a trend toward the limited vocabularies of savagery. When you feel an urge to say "O. K.," try to think of a substitute. Let's ration O. K. to about 10 per cent of present volume.

HOLIDAY POSTLUDE.

Sing a song of turmoil,
Rumpus and débris:
The family's dismantling
This season's Christmas tree.
So what's to do with ornaments
That somehow don't begin to
Fit back in the boxes that
They formerly went into?
And what's to do with needles—
Sharp as any cactus—
To handle which successfully
Requires a lot of practus?
Just look at all that tinsel,
Carpet camouflaging—
You can't get it off without a carpet-
Sweeper sabotaging!
But as you haul away the evergreen
(Last of Christmas formalcy),
Isn't it rather nice to have
A house returned to normalcy?

Cholly.

Detachment No. 2 Ships Out.

There was a light touch on my shoulder and, coming slowly awake, it finally broke upon me that this was it—they were leaving. The regular outline of the windows and bunks began to take form. Sitting up in bed, I became aware of other shadowy figures on other bunks doing the same. Things were stirring like a week-day morning, and this was Sunday, when every one not on duty did "bunk-fatigue" every available minute. There was Nichols, but he was shipping out, and Scragg, and Corp. Harrington, the slight, graying Irishman. But what explanation for Drew, and Curmor, and Veneto, and all the others who ordinarily cursed the idea of hitting the deck each morning?

We dressed in a strange, strained silence. Alongside several bunks were the bulging barracks bags of those who were leaving, drawstrings tied together, all the worldly goods of these friends and buddies.

The chug-chug of the big convoy truck became audible, and Moraski stuck his head out of the barracks door and yelled "Up here!" Corp. Harrington pulled out his roster for the dozenth time and felt his pocket again to make sure the transportation was safe. Dunaway rubbed his palms on the seams of his trousers, looked at his shoes, and jabbed out his hand. "Keep the home fires burning, Uncle Louie." Harrington shook hands for the third time; then Condon, and White, and Murray. Straining under the heavy barracks bags, somehow they seemed to slip into file. The door was open and Harrington was gone. Then Scragg. Tart. Blond Dunaway, the wild Scot. I turned away to blow my nose. The door slammed shut.

The driver gunned the motor. Hanulak yelled, "Glad to get rid of you lousy so an . . ." but his voice trailed off. The sting wasn't there. I looked at my watch. It was 5:30 a. m. I went to the window. The truck was just passing the big Christmas tree at base headquarters. The stoplights burst into flame, there was a quick turn on the icy highway, and they were a shadow. I turned back to my bunk. The barracks was dark; a snore was coming from the direction of Pedrick's bunk. I went back to bed.

Uncle Louie.

RAIN IN WINTER.

I saw a world newmade in loveliness:
As rain in winter on the trees and grass
Bequeathed each branch and blade a silver dress
That shone in passing lights like frozen glass.

I heard the branches creak as each was bound
In fragile crystal cloaks of nature's art—
The morning found them broken on the ground,
And so I knew how beauty breaks a heart.

Quizzicuss.

Days Getting Longer? Only at Sunset.

When the days begin to get longer, the gain of daylight occurs only at sunset. At sunrise, there is a loss. The data to prove this statement appears on the front page of THE TRIBUNE and many other newspapers every day, but I have never found a layman who noticed it.

Here are the sunrise times for the period immediately after the winter solstice: Dec. 22, 8:16; Dec. 23, 8:17; Dec. 24, 8:17; Dec. 25, 8:18; Dec. 26, 8:18; Dec. 27, 8:18; Dec. 28, 8:19; Dec. 29, 8:19.

Here we have a loss of three minutes of daylight in the morning. But in the evening, five minutes have been gained.

Albert F. Dallein.

A glance at the new calendar suggests that 1943's slogan is, "Let's get on with the war." No three day week-ends.

CHARLES COLLINS.

How to Keep Well By Dr. Irving S. Cutter

To the limit of space, questions pertaining to the prevention of disease will be answered. Personal replies will be made under proper limitations, when return stamped envelope is inclosed. Dr. Cutter will not make diagnoses or prescribe for individual diseases.

[Copyright: 1943: By The Chicago Tribune.]

COAXING A WRY-NECK INTO PLACE.

WRY-NECK, or torticollis, is an unwelcome deformity. In this condition the main muscle on one side of the neck has become shortened. In consequence, the head is turned toward the right or the left—as the case may be—while the chin is twisted in the opposite direction.

Occasionally the disorder is evident at birth. Before the little mite enters the world something happens to the structures which support the head. At any rate, the pulleys which control the skull are not of equal length. At first the defect may not be observed. In fact, only as the babe attempts to sit up will the peculiarity be noted.

When the deviation is slight, simple stretching exercises may suffice. Now and then, however, the administration of an anesthetic, with forcible correction, will be essential—at intervals—for several weeks. In the meantime the parts may be held in place artificially. When the muscles regain their balance and tone, success will have been achieved.

Sometimes it is advisable to divide a few of the fibers, like splicing a guy rope to increase its length. Later, the adjustment of a support will preserve posture. After a few weeks this appliance may be discarded.

Perhaps a youngster who is perfectly normal at birth will, during the first few years of life, acquire a twist which may demand prompt attention. Frequently the manifestation will exhibit itself in jerky movements. In such circumstances, the cause may lie within the nervous system, altho we should be on the alert lest a jittery disposition be allowed to take this form. This is "tic" and is referred to as "spasmodic torticollis." Rhythmic twitchings may affect one or both eyelids, a corner of the mouth, the nostrils, the forehead, etc. Training may bring self-control—and victory. On occasion, however, it may be necessary to devise a helpful mechanical frame.

In severe cases, spasmodic jerking will need to be eased by prolonged fixation. By means of a plaster harness, or a specially constructed brace, the head may be held rigid, with the features straight to the front. Because twisting movements cannot be indulged in, rest will come not only to the muscles but to the nerves. At the outset, persistence is called for and most authorities recommend a jacket strong enough so that it cannot be broken. The history is reported of a woman 47 years old whose seizures were so great that an anesthetic was required during the application of the cast. After 2½ years of intermittent use this patient was relieved completely.

The best results usually come with children in their teens. They will obey orders more implicitly than adults. In many instances, the mechanical aid can be dispensed with after a few weeks and a splint substituted. This encircles the back of the head, the shoulders, and the chest. A month or so later this apparatus may be removed. Treatment is continued with gentle massage.

We must not forget the value of psychotherapy, which may be employed by any intelligent physician without resorting to the vagaries of Freud. The doctor who confesses himself baffled by this problem probably lacks the patience necessary for its conquest.

SKIN DISCOLORATION.

M. M. writes: For how long after a gall bladder attack will the skin remain yellow?

REPLY.

A few weeks after the obstruction to the outflow of bile has been removed. Pigment will persist so long as the substance is absorbed by the circulation.

SOFT TALK.

Sue writes: I have a harsh speaking voice, which annoys me. Would gargling help?

REPLY.

Yes—with words. Practice will bring well modulated tones. If you can't do this alone, consult a teacher of elocution.

GOOD HYGIENE.

H. G. writes: What can be done to prevent sties?

REPLY.

Keep the eyes and the surrounding parts clean. The cause is an infection of tiny glands within the lids. Minute abscesses may require drainage. Vaccines are helpful.

WE'LL FIGHT WITH OUR OWN WEAPONS, NOT THEIRS!

VOICE OF THE PEOPLE

Writers should confine themselves to 200 or 300 words. Give full names and addresses. No manuscripts can be returned. Space for letters is obviously limited. Incoming mail far exceeds it. If a letter is not printed, attribute it to lack of room. Address letters to Voice of the People, The Tribune.

THREATENED FARM MACHINERY BREAKDOWN.

Chicago, Dec. 30.—Joe Weiner and his associate farmers from Washington square are unacquainted with facts of life well known to us farmers who are closer to the soil. When he curtailed new farm equipment production by 80 per cent, that wasn't the worst of it. Even if he had been correct in his assumption that the remaining equipment would see the country thru another year, he failed to take into account that old machinery requires more service and more repairing, and somebody has to supply the parts and mechanical help. Few farms are equipped to do it.

The WPB ruling is rapidly putting out of business many good servicing dealers who would be able to keep us going. No farmer is in position to put in a new ring gear, replace a spline shaft, or weld a broken mower knife. And in many towns of my acquaintance there is no dealer or garage of any kind with a mechanic left to do the work.

If we can't get new machines—if the old ones can't be repaired—if a crop is not raised—who suffers most? Not the farmer and his wife. They will always have enough to live on. The city man and his family, the army and navy, and the war effort will suffer from curtailed production due to shortage of help and machinery.

V. A. WILLIAMS.

PARENT OF OPPRESSION.

Meservey, Ia., Dec. 28.—The "potato act of 1935" is evidence that transforming citizens into subjects was a New Deal objective long before war. Prison sentences and fines were to be imposed unless "all potatoes harvested" were packed in "closed and marked containers to which shall be affixed tax stamps or tax exemption stamps." This law was repealed after the Supreme court of the United States had exterminated the Blue Eagle—pet bird of the burocrats.

The potato law was a member of the same family if not the parent of the current flood of orders, commands, regulations, edicts, and decrees emanating from political opportunists. Our would-be taskmasters are not the result of this war. The war just makes their activities seem more plausible.

K. CLARENCE RUIGH.

TRIBUNE BRINGS WORD OF SISTER.

Chicago, Dec. 29.—Accept our thanks for the article Dec. 26 titled "Nurses Look in Vain for Beauty Shop in Africa." Second Lt. Edith Gaeckle of Kulm, N. D., is my sister. Until we found her mentioned in this article, we hadn't heard from her since Nov. 24, at which time she was stationed in England. Of course, we were pleased to know her present whereabouts. She is not a stranger in Chicago, as she was graduated from the Presbyterian hospital school for nurses.

BERTHA J. ECKHART, R. N.

ONE WEEK FROM NEW CALEDONIA.

Chicago, Dec. 30.—I've read complaints from your readers regarding slow mail service to our fighting boys, but listen to this: A letter written Dec. 21 at Noumea, New Caledonia, postmarked "U. S. Navy, Dec. 22," was delivered to me Dec. 29. If that isn't a record it must be close to it.

FRANK G. NIGG.

LEFT OUT OF "ALL OUT."

Chicago, Dec. 28.—After listening carefully to the broadcast regarding the new rationing program, I wonder if this is the way they "planned it"? Coming so soon after the dinner for Mr. and Mrs. Harry Hopkins, the White House roomers, it makes you wonder if this is just an "all out effort" to win the war for the workers of the nation or if some day it will extend to those in Washington.

The speakers stated this rationing plan was copied from the plan used very successfully in England. In checking this, did they also note that the king and his family are also using rationing cards for food, fuel, gasoline, etc., and they are not changing anything for a visitor from the United States? In this country, when any one of slightly "royal" blood visits Washington, the lid is off everything regardless of shortages.

Our new congress meets the first part of the year, and inasmuch as they have been given a mandate against the things that are being done that are not helping the war effort, let's get behind them and try to make this country turn back to the time when congress had authority and "man was created equal" so that when the boys do come home we won't be ashamed to look them in the face.

M. E. HOLLIS.

COMPLIMENT FOR NODERER.

Chicago, Dec. 30.—There are two men to whom I write, in the army out on the island of New Caledonia. One of these men wrote recently that your correspondent, E. R. Noderer, had been with them for some time. He speaks highly of Mr. Noderer, refers to how the latter took everything in stride, and says, in conclusion: "We all learned to value him as a warm, dependable friend."

I thought you would like this for your own records. Perhaps when some one of your group is writing to Mr. Noderer he might tell him what his presence and friendship meant to a large group of men in our armed service.

[MISS] ADREA K. BROWNSELL.

UNIVERSAL NEW DEALISM.

Milwaukee, Wis., Dec. 29.—In Henry Wallace's recent speech he stated that the United States should supervise the schools of the axis powers. Does this mean that the New Deal theories should be forced upon the Germans, Italians, Japanese, and their satellites? If it does, isn't that similar to the methods of the Russians in spreading universal communism? To police the world we would have to maintain a huge AEF, and we also are supposed to feed the world and retain many restrictions that exist now. We would exist indefinitely as a military power under the dictatorial control of the New Deal.

N. K.

SOMETHING UNCO-ORDINATED.

Rockford, Ill., Dec. 29.—When I read the Hopkins-Baruch menu, that item about "liver of fattened goose" puzzled me. There must have been a slipup some place in our planned economy. I didn't think the New Dealers would allow a goose to live long enough to have a fat liver [or is that just steers?]. My suggestion would be to appoint a coördinator of "Too Fat Gooses."

W. G. L.

HOW A "C" BOOK IS USED.

Evergreen Park, Ill., Dec. 29.—Why all the questioning of holders of "C" automobile ration books? I must drive 1,050 miles to and from work each month and I carry four people with me. My application for that number of miles was approved by the company ODT division and my local rationing board awarded me coupons sufficient to cover 900 miles each month and issued a "C" book. The additional 150 miles are to be deducted from my "A" book, leaving me a net total of 90 miles each month to drive to church or for pleasure. All this is approved by the OPA, provided you can secure 15 miles of driving a gallon.

Now, how about the fellow who only drives his car on week-ends? He gets a gas driving allowance to cover 240 miles a month, 150 miles for so-called business purposes and the balance for church or pleasure. I am still wondering how he can be checked when he leaves his home—whether he is pleasure-bent or on a business call—and I think it is about time we start to check on "A" book holders and leave the "C" book holders alone.

A. G. H.

LAME DUCK McKEOUGH.

Chicago, Dec. 30.—A columnist in one of Chicago's evening newspapers stated last night that the "powers that be" are experiencing considerable difficulty deciding just what juicy job shall be given to "Small Potatoes" McKeough for his reward in making such a wonderful campaign against Sen. Brooks in the recent senatorial contest. His opinion is that it will be either collector of internal revenue to succeed Mr. Harrison or—to quote the columnist—possibly Chicago postmaster soon after the spring mayoralty election.

Apparently all one has to do to get a fat New Deal appointment is to prove to the country at large that the voters do not want him.

SARA BODENHOFER.

20 CENTS FOR A TIRE.

Chicago, Dec. 30.—In answer to "H. T.," who complained about delay in receiving war stamps requested in payment when he turned in his extra tires: We turned in a white wall tire, good for another 5,000 to 8,000 miles. Yes, we received stamps—two 10c defense stamps.

J. E.

FRIEND OF THE PEOPLE

The volume of Legal Friend mail necessitates printed statements on common questions. No copies or records of the letters or answers are kept. Hence follow-up letters should be complete in themselves. If questions are based on some previously printed problem a clipping of the article should accompany. Most of the replies are mailed. Letters bearing no name and address are disregarded. A self-addressed envelope will expedite handling.

READING OF A WILL.

Chicago, Dec. 31.—[Legal Friend of the People.]—My father died suddenly, to our knowledge leaving no will, but we have heard that a will was made and left at the county clerk's office of the town in which he lived. Several children and a second wife survive. 1. Should I write the clerk's office for information? 2. How soon after a death is the will usually read?

A. N.

1. Yes. 2. There is no statutory provision for the reading of a will. You can do as you please.

TRIBUNE LAW DEPARTMENT.

Test Your Horse Sense

By Dr. George W. Crane

Select the answers which you consider best. The last problem counts five points. Then look for the correct answers on page 28.

1. Which one of these words is inappropriate in this general grouping?
   Pocahontas   Buckwheat   Nut   Hiawatha
2. Glass knobs are used on telephone poles instead of wood or metal ones, because glass is
   Cheaper   Better looking   Better insulator   More durable
3. If a housewife were using butter, flour, sugar, chocolate, and eggs, which of these would most likely be forthcoming?
   Pie   Waffles   Cake   Fudge
4. Which one of these fractions would suggest the world champions in baseball?
   3/5   4/7   5/8   3/4
5. The germ for which of these diseases has not yet been identified?
   Rabbit fever   Chicken pox   Diphtheria   Typhoid
6. Try to match the items in the left hand column below with the things which would likely be found in each, as listed in the right hand column. You are entitled to one point for each correct judgment.

[a] Sanitarium	[v] Astronomer
[b] Herbarium	[w] Sea horse
[c] Planetarium	[x] Victim of a nervous breakdown
[d] Solarium	[y] Thyme
[e] Aquarium	[z] Convalescent

Score yourself as follows: 0-2, poor; 3-6, average; 7-8, superior; 9-10, very superior. [Note—The last question counts five points.]

[Reg. U. S. Pat. Off.: Copyright: 1943: By The Chicago Tribune.]

HE SAID IT

[Manchester Daily Dispatch.]

F. D. R. DECORATES HERO 'TOO BUSY' TO COMMAND SHIP

Fought Fire and Water on Damaged Cruiser.

Washington, D. C., Jan. 5 (AP).—Comm. Herbert E. Schonland, who was "too damned busy" fighting fire and water to take command of the damaged cruiser San Francisco when all his superiors were killed or wounded, received the congressional medal of honor today from President Roosevelt.

Schonland was damage control officer of the cruiser in her action against numerically superior Japanese forces in the battle off Savo Island the night of Nov. 12, and he sent word to Lt. Comm. Bruce McCandless on the bridge to take charge of the ship. From the interior of the vessel he informed the bridge: "I'm too damned busy down here fighting fire and water."

The San Francisco, altho heavily hit, ultimately reached port.

Works in the Dark.

Before the commander's wife and daughter, Dianne, the President read:

"Lt. Comm. Schonland was fighting valiantly to free the San Francisco of large quantities of water flooding the second deck compartments thru numerous shell holes caused by enemy fire. Upon being informed that he was commanding officer, he ascertained that the conning of the ship was being efficiently handled, then directed the officer who had taken over that task to continue while he himself resumed the vitally important work of maintaining the stability of the ship.

"In water waist deep, he carried on his efforts in darkness illuminated only by hand lanterns until water in flooded compartments had been drained or pumped off and watertight integrity had again been restored to the San Francisco.

"Great Personal Valor."

"His great personal valor and galland devotion to duty at great pierl to his own life were instrumental in bringing his ship back to port under her own power, saved to fight again in the service of her country."

It was in the Savo Island engagement that Rear Adm. Daniel J. Callaghan, commander of a task force and former White House naval aid, lost his life when the bridge of the San Francisco was hit. The commander of the cruiser, Capt. Cassin Young, also was killed.

Schonland's home is at New London, Conn. The 42 year old hero was graduated from the United States Naval academy in 1925 and joined the San Francisco in June, 1939.

Comm. McCandlesr was decorated with the congressional medal of honor when the ship reached San Francisco.

Decorated

(Story in adjoining column.)

[Associated Press Wirephoto.]

Comm. Herbert E. Schonland's wife pins congressional medal of honor about his neck in the office of President Roosevelt while their daughter, Dianne, 4, looks on.

TWO BLUDGEONED IN DETROIT AREA POLICY SLAYINGS

Mount Clemens, Mich., Jan. 5 [Special].—The bludgeoned bodies of two men, Leo Grombolski, 27 years old, and Stephan Goldyga, 35, both of Hamtramck, this afternoon were found found in an automobile parked near the Mount Clemens business district.

Police said the men, who had been identified with the policy racket, probably were victims of a gang seeking to control gambling in the Detroit area. Both had police records. Grombolski had been arrested 24 times and at the time of his death was free on bond in connection with a $24,000 brewery robbery in Toledo, O.

The victims were believed to have been killed with an ax and their bodies placed in the car, which belonged to Goldyga. Police broke the car open after being summoned by Anthony Gabler, who said the locked machine had been parked in front of his home since Sunday night. Heavy frost on the windows of the car prevented passersby from seeing inside.

NIMITZ PINS STAR ON HIS SON FOR BRAVERY IN SUB

Hadn't Seen Officer for 3½ Years.

BY CLAY GOWRAN.

[Chicago Tribune Press Service.]

(Picture on back page.)

PEARL HARBOR, Hawaii, Jan. 5.—In a ceremony at a Pacific submarine base today Adm. Chester W. Nimitz, commander in chief of the Pacific fleet, pinned the silver star for heroism upon his only son, Lt. Chester W. Nimitz Jr., for the son's outstanding bravery aboard a submarine which has been in action in Jap controled waters.

True to navy traditions the admiral was brisk and impersonal during the ceremony, giving no indication that he had not seen his son for three and a half years prior to the latter's arrival here yesterday. Not a word in the admiral's short presentation speech indicated that he was decorating his son.

Lt. Nimitz, 27 years old and a 1936 graduate of Annapolis, last saw his father when graduating from the submarine school three and a half years ago. When war broke out young Nimitz was attached to the Asiatic submarine fleet, operating out of Manila. In the last year he has risen from the post of torpedo and gunnery officer of his submarine to executive officer.

"Contributed to Success."

Few details of the series of actions in which young Nimitz won his citation were released. The citation states merely that he "contributed greatly to the success of many actions of the submarine in damaging much enemy shipping."

After the ceremony Lt. Nimitz said he entered the submarine service because his father had served there and recommended it as offering opportunities for him to get a chance at command while still young. Lt. Nimitz has a wife and daughter in Vallejo, Cal.

Cruiser Captain Honored.

Also decorated was Capt. Ernest G. Small, who received the navy cross for extraordinary heroism while commanding the heavy cruiser Salt Lake City during the night engagement off Savo Island on Oct. 11-12, in which a Jap cruiser, a Jap transport, and four Jap destroyers were sunk, and another Jap cruiser damaged. The action broke the Jap attack on Guadalcanal.

Store Hours, Monday through Saturday, 9:45 to 5:45

Marshall Field & Company

Dark colors, $15
Pastels, $16.95
Dark colors, $10.95
Pastels, $12.95

Turn a pretty profile in a

MIDLAND CLASSIC

by Stylepark **$7.95 to $16.95**

Come to our Midland Classics Shop if you love casual felts. Here you'll find the hats you want from swooping cavalier brims to small Homburgs . . . or any styles in-between. Each carefully finished, expertly crafted. Two sketched from our profile flattering collection of Midland Classics.

Midland Classics Shop—Fifth Floor, Middle, State
Also Evanston and Oak Park

Midland Classics Exclusive with Marshall Field & Company in Chicago

Store Hours, Monday through Saturday, 9:45 to 5:45

Marshall Field & Company

JANUARY CLEARANCE OF FURS

BLACK DYED PERSIAN LAMB COATS REDUCED

Now $185 to $655 *plus federal excise tax*

Every coat a sturdy value, in beauty, in wearing quality. Exceptionally low priced for January clearance. *Fur Salon Sixth Floor.*

6 coats reduced to $185

4 reduced to **$215**	*4 reduced to* **$225**
15 reduced to **$255**	*4 reduced to* **$315**
4 reduced to **$345**	*5 reduced to* **$435**
2 reduced to **$535**	*3 reduced to* **$585**
1 reduced to **$635**	*1 reduced to* **$655**

Rich loop collar of blended mink on fitted wool coat. Black; 12-20. $98

SPECIAL PURCHASE

LUXURIOUSLY FUR TRIMMED COATS

$98 *plus Federal Excise Tax*

Made to Sell for Much More

CHOOSE FROM THESE FLATTERING FUR TRIMS:

Black-dyed Persian lamb

Nutria   Blended mink   Silver fox

- Women's, misses' and half-sizes
- Beautifully tailored, warmly interlined
- Each coat from one of our topnotch makers
- Casual and fitted styles

• Only this special purchase permits us to sell these coats at this price. Buy now for this winter and next from this selection of quality coats.

1 2

SPECIAL PURCHASE

WARM WOOL TOPCOATS

$48 ***Made to sell for much more***

- Misses' Sizes
- Warmly Interlined
- Excellent quality wool
- Chesterfields
- Trench coats
- Fitted styles
- From our topnotch makes

• Only this special purchase permits us to sell them at this price. At least two and a half months of this winter left to wear them, and several winters to come. The number is limited, so do not delay. *Coat Shop—Sixth Floor. Also Evanston, Oak Park*

1. Fitted Chesterfield type. In black or Oxford gray; sizes 12 to 18. $48

2. Straight line Chesterfield, black or Oxford gray; sizes 12 to 18. $48

Nutria tuxedo on warm wool coat in beige. Sizes 12-18. $98

Coat Shop—
Sixth Floor
Also Evanston and
Oak Park

Thru the Hours with WGN

THE DEACON
1:00 P. M.
Monday Thru Friday

HOWARD HOFFMAN

Comforting counsel and advice on everyday problems, gems of homely wisdom and poems with an inspiring message are presented by "The Deacon" every day (Monday thru Friday) on W-G-N. Characterized by Howard Hoffman, popular radio veteran, here is a broadcast that offers charm, humor and "horse-sense" philosophy. Listen today and every weekday at 1:00 P. M.

SERVICE MEN'S SHOW
7:30 TONIGHT
formerly heard at 9:30

THE HOOSIER HOT SHOTS

Put "The Hoosier Hot Shots" and "Tom, Dick and Harry" together and you've got to see a jam session second to none on the air for downbeats and laughs . . . and that, Fans, is exactly the treat you're in for when you tune in the "Service Men's Show" on W-G-N tonight at 7:30. If you like split-second gags, comedy that sprouts from Grade A corn and music-making like you've never heard before, this is the broadcast you're looking for. Remember, W-G-N at 7:30 tonight.

THE ANSWER MAN
10 P. M.
Wednesdays and Sundays

ALBERT MITCHELL

Just what questions are puzzling you at the moment? Whether it is facts on the war, business, religion or life itself you are after, you can get the answer from Albert Mitchell, W-G-N's "Answer Man." Tune in tonight at 10 o'clock for the answers to other people's questions—then mail in your own questions for later answers on this same program. To hear "The Answer Man" every Wednesday and Sunday on W-G-N is to discover a new and engaging route to increased knowledge.

WGN
THE VOICE OF THE PEOPLE
720 on Your Dial
A 50,000-watt clear channel station
Mutual Broadcasting System

Complete Radio Programs and Highlights for Today

CHICAGO FREQUENCIES.

MORNING

[Central war time.]

[M] indicates MBS, [N] NBC, [C] CBS, and [B] Blue network.

AFTERNOON

Listeners' Choice

VARIETY AND COMEDY.

10:15 a. m.—W-G-N—Yankee House Party, with Ruth Owens and Leo Egan.

3:05 p. m.—W-G-N—The Affairs of Tom, Dick, and Harry. Guest: Boake Carter, news commentator.

6:30—WBBM—Easy Aces, comedy serial, with Goodman and Jane Ace.

7:30—W-G-N—Service Men's show, with Jack Holden. Guest: Bill Thompson.

8:00—WMAQ—Eddie Cantor, with Dinah Shore. Guest: Tommy Dorsey.

8:30—W-G-N—Jack Pearl's Carnival: Cliff Hall, Jean Merrill, Brad Reynolds.

9:00—WMAQ—Kay Kyser's Kollege of Musical Knowledge.

DRAMA.

7:00 p. m.—WMAQ—Mr. and Mrs. North, with Joseph Curtin and Alice Frost.

7:30—WBBM—Dr. Christian, with Jean Hersholt in "For My Son."

7:30—WLS—Manhattan at Midnight: "Johnny's Leave."

8:00—WENR—John Freedom, story of modern "Pimpernel."

8:00—WBBM—Mayor of the Town, with Lionel Barrymore.

8:30—WMAQ—Mr. District Attorney: "Case of the King of the Black Markets."

9:30—WBBM—The Man Behind the Gun: Stories of fighting men.

MUSIC.

Noon—WAAF—Symphonic hour: "Kammenoi Ostrow" and "Jeune Henri."

3:00 p. m.—WJJD—Concert Hall: Enesco's "Rumanian Rhapsody" No. 2.

6:45—W-G-N—Melodious Minutes, with Milt Herth.

7:00—WBBM—Nelson Eddy, with Victor Borge.

7:30—WMAQ—Tommy Dorsey's band, with Jo Stafford.

8:30—WENR—Spotlight Bands: Sammy Kaye's orchestra.

9:00—WBBM—Great Moments in Music: Suzanne Sten in "Carmen."

10:05—WIND—Symphonic hour: "Moto Perpetuo" and Mahler's 9th symphony.

10:30—WCFL—Music Lovers' hour: "Bacchanale" and "Tannhauser" overture.

SPECIAL EVENTS.

2:30 p. m.—WBBM—Gov. Dwight Green speaks at opening of general assembly.

4:15—W-G-N—Women for Victory. Guest: Mrs. Margaret Pope Hovey.

10:00—WGES—All-Slavic Christmas program, with George Marchan.

News Broadcasts

MORNING.

7:00—WBBM	8:40—WMAQ	10:00—WBBM
7:00—WLS	8:45—WIND	10:30—WIND
7:00—WIND	9:00—WAAF	10:45—WLS
7:15—W-G-N	9:15—WCFL	10:45—WAIT
7:55—WMAQ	9:25—W-G-N	11:00—W-G-N
8:00—W-G-N	9:30—WIND	11:00—WCFL
8:00—WBBM	9:55—WLS	11:00—WIND

AFTERNOON.

EVENING.

5:45—WBBM—The World Today [C].
WENR—Capt. Midnight, serial [B].
WMAQ—Norman Barry, news.
WIND—Bill Anson program.
WCFL—Bob Stanton, sports [N].

EVENING

—W-G-N—Dr. Preston Bradley.
W59C—Fulton Lewis Jr., news.

ON SHORT WAVES

BABY DELIVERED SAFELY AFTER CAR HITS WOMAN

Injured Mother Reported in Critical Condition.

Surgeons at Martha Washington hospital last night delivered an eight pound baby boy after his mother was gravely injured in a traffic accident earlier in the day on Western avenue near Cuyler avenue.

The Cochrane Baby.

The woman was taken to the hospital after she was struck by a truck driven by Eugene Gettelmen of 2026 West 19th street, and several hours later was identified by Harry Cochrane of 4048 North Western avenue as his wife, Margaret. Cochrane is an employé of an adding machine company.

Baby Escapes Injury.

Doctors said the baby boy was unhurt, but said Mrs. Cochrane was in a critical condition. Gettelmen was released after making a statement to police.

Mrs. Cochrane was clad only in a nightgown under a flannelette bathrobe when she was struck by the truck. Physicians at the hospital, who said she was apparently in the last month of pregnancy, theorized that she may have been hurrying to the hospital for maternity attention when she darted in front of the truck.

Child's Birth Is Normal.

Physicians said Mrs. Cochrane underwent a normal childbirth despite her injuries, which were confined mostly to her head.

Honore Nauts, 40, of 6616 Lowe avenue, died in St. Bernard's hospital of injuries suffered Nov. 24 when his bicycle was struck by a car at Stewart avenue and 71st street. The driver was Homer Joy, 2522 Lowe avenue.

Up to 4 p. m. yesterday 10 persons, all victims in Chicago accidents, had been killed by autos in Cook county since Jan. 1. During the same period 228 persons had been injured in Chicago traffic accidents.

FAVOR TRAFFIC LIGHT ADJUSTING TO WAR DRIVING

Traffic light signals should be adjusted to wartime changes in automobile movement, Sidney J. Williams, director of the public safety division of the National Safety council, asserted yesterday.

"People who urge the elimination of all stop and go lights because gasoline rationing has taken a lot of cars off the street are misguided," Williams said. "Lights are a safety measure and are needed more than ever. They should be turned off and only flashing signals used during periods of low traffic."

The Inquiring Camera Girl

BY FREIDA ZYLSTRA.

[The Tribune will pay $5 for each interesting question submitted by a reader and used by The Tribune. Today's question was submitted by Mrs. Henry B. Eggert, 6826 Carpenter street.]

THE QUESTION.

Have you ever pretended knowledge of a subject that was unfamiliar to you?

WHERE ASKED.

The 208 North Wabash building.

THE ANSWERS.

Frances Leverman, secretary, 1725 East 53d street—To be a shoe model sounded so simple. I was sure I could pretend I knew all about it. They hired me at $10 a day, and my first job was to walk out in front of hundreds in the highest pair of French heels I had ever seen. I made it, but I didn't feel very sure-footed.

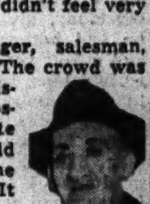

Joseph I. Schlesinger, salesman, 1543 East 67th place—The crowd was getting into a deep discussion of Yogi philosophy. It was all quite beyond me, but I did happen to know one short quotation. It served as a perfect illustration of what they were talking about. They never did find out that that was all I knew about it.

Dorothy Lee, color artist, 335 South East boulevard, Oak Park—My travels have included many Mexican cities. When some one mentioned Albuquerque I chimed in about the climate, in everything. I didn't tell them, when I remembered later, that my only experience there had been riding thru the city on a speedy train.

Marian Doerr, typist, 4108 Kenmore avenue—We were required to make a book report on "The Prince and the Pauper." I had never read it, but I had seen the movie. I took quite a chance with an oral review on what I had remembered from the show without considering it might have differed widely from the book.

Alan Mitchell, dancing instructor, 3151 Ainslie avenue—After I watched my friend crack open two eggs I knew she didn't know much about cooking. It had always looked easy when I watched my mother do it, so I asked her to watch me do it like a professional. I felt foolish when I made a worse mess of it.

Kenny Lewis, cigar store proprietor, 4613 North Paulina street—A rumor that I was a theatrical agent gave me the idea. There were many theater people around and before I knew it I actually was bringing amateurs and producers together. It was fun when I was only pretending to be a professional, but now I've actually accumulated some experience.

YANK SUB SAVES 29 ON JAP HELD SOLOMONS ISLE

Women and Children Taken Away in Darkness.

WITH SOUTH PACIFIC FLEET, Jan. 5 (AP).—A daring submarine operation under cover of darkness has resulted in the rescue of 29 men, women, and children from a Japanese held island in the Solomons, Adm. William F. Halsey disclosed today.

The commander of the South Pacific force said that 17 of those rescued are white women known to have been in imminent danger of ill treatment and death. Three are children.

The daring coup was accomplished under the very noses of the Japs.

Learn of Japanese Plans.

Information was received late in December that a party of missionaries, who had not been evacuated prior to enemy occupation of the Solomons last spring, was in danger of capture by a raiding force of several hundred Japanese. The missionaries had heard of the presence of white women on the island.

[Apparently the missionaries sent word of their plight to American forces after they had contacted another group of whites, including women and children, who had landed on the island from another point in the South Pacific.]

Just before New Year's day, information was received that the Japanese planned to send a strong detachment to capture the missionaries after the whites had gone scurrying into the brush for safety.

Effort Disclosed by Aide.

[During an interview last Saturday with Adm. Halsey, his chief of staff, Capt. Miles Browning, interposed: "I think the admiral will agree it is safe to say that we are engaged in a highly hazardous effort to rescue some white women from an island where they are in imminent danger of personal violation and death." There was no further elucidation or approximate location of the island.]

Only two methods of effecting the rescue were feasible—either by air or submarine. The underwater craft was chosen.

Messages were dispatched to this craft, which was unable to reply lest it reveal its position. Thus progress of the daring plan to evacuate those endangered could not be determined.

It is known now, however, that the submarine received the orders and reached the rendezvous exactly on schedule. It stood close to shore, and took the refugees aboard at night after replying to a pre-designated signal.

Japs Land Next Morning.

Originally it had been planned to make a second attempt the following night if the initial try was unsuccessful.

As it turned out, that would have been tragic, for the morning after the fleeing party was placed aboard the sub, a large number of Japs landed.

Forty-eight hours after the submarine slipped away from the scene the commander's first laconic announcement of success was received. A day later the group was transferred to an American patrol vessel and taken immediately to Australia.

Carol Barred from U. S. as Witness for Rumanians

Detroit, Mich., Jan. 5 (AP).—Louis M. Hopping, assistant United States District attorney, notified Federal Judge Frank A. Picard today that the state department has refused permission for King Carol of Rumania to enter this country to testify at the trial here of Glighaerie Moraru, Stephan Opreanu, and George Zanfir, Rumanians charged with failure to register as agents of a foreign power.

RAF Air Marshal's Wife Dies in Cairo Plane Crash

CAIRO, Egypt, Jan. 5 (AP). — The wife of the vice chief of staff of the royal air force, Air Marshal Arthur William Tedder, was killed in an airplane crash here yesterday.

[ADVERTISMENT]

Good Investment!

(All-Event Photo)

MISS HELEN HALL.

When her customers ask Miss Helen Hall, manager of the Field Building Book Shop, for reliable information on income taxes, she shows them J. K. Lasser's handy guide, entitled "Your Income Tax." At $1.00, it is just about the best book investment taxpayers can make this time of year. Designed to help you prepare your return quickly and accurately, this simple, easy to understand book may save you much time and money. Do you know how the new 1943 Victory tax works? Are you puzzled about how to report income from U. S. War Bonds you have purchased? What does the new law say about the deduction of medical expenses? You'll find the answers to your income tax questions in this indispensable guide, now in its eighth year of publication. Stop in at the Field Building Book Shop, or write or call Miss Hall [Dearborn 3796] for your copy. Also available at these other conveniently located Handy Book & Gift Shops: Board of Trade; Chimes [29 N. Clark]; Daily News Bldg.; Hyde Park [1457 E. Hyde Park]; Merchandise Mart; Palmer House; Post Office News [37 W. Monroe].

LOANS

$300 all the way down to $25 on your SIGNATURE ONLY if steadily employed. Confidential! Employer and friends not notified. Up to 12 months to repay. Phone for your loan or stop in.

12 CONVENIENT OFFICES

LOCAL LOAN CO.

[ADVERTISMENT]

NOW SHE SHOPS "CASH AND CARRY"

Without Painful Backache

Many sufferers relieve nagging backache quickly, once they discover that the real cause of their trouble may be tired kidneys.

The kidneys are Nature's chief way of taking the excess acids and waste out of the blood. They help most people pass about 3 pints a day.

Friend of the Yanks

[The Friend of the Yanks department will answer questions about the draft and military service, both in the daily columns and by mail, if stamped, self-addressed envelopes are sent with the queries.]

J. P. Y. writes: "Some time ago you mentioned that commissions were available for men having experience as petroleum engineers, and also to men who were not necessarily engineers but who had extensive experience in oil refining, manufacture, and blending of lubricants and fuel oils. Are commissions still to be had? Are these the only fields in the petroleum industry which would give a man a chance at a commission?"

ANSWER: Commissions still are available to men with the experience you mentioned and, in addition, it has just been announced that men between 25 and 50 years of age with five or more years of recent practical experience in bulk oil plant operations [particularly if their experience has been in the transportation, bulk storage, and loading of petroleum products] will be commissioned directly from civilian life. Persons appointed will be responsible for the loading and unloading of tankers and tank cars, and charged with the responsibility of tank farms. There are no formal educational requirements if the applicant has had sufficient experience. If you will send us a detailed statement giving your age, place of birth, education, and employment record we will then be in a position to advise you where to apply.

W. R. W. writes: "If a person who has an occupational deferment quits his job to accept another one of the same nature will his draft board reclassify him to 1-A immediately, or will they wait until the deferment period has elapsed?"

ANSWER: The draft board has the authority to reclassify immediately a registrant from a deferred classification to 1-A if he quits a job where he has been deferred for essential war work. If the registrant, however, has been deferred because of "essential civilian activity" and he wishes to change to a vital war work job it is doubtful that the draft board would reclassify him until his new employer had opportunity to file form 42-A.

M. L. M. asks: "Can a lady enlist in the auxiliaries by mail? How does one get information about them? I live out in a rural area where there are no recruiting offices."

ANSWER: Application for enlistment into the auxiliaries may be made by mail, but the actual enlistment has to be effected at an induction station. We will send booklets and application blanks to any one writing in and sending a large self-addressed stamped envelope. The SPAR and WAAC just recently published new booklets.

R. C. writes: I was a member of the American merchant marine service. We were torpedoed last May in the South Atlantic. I am still under hospitalization and receiving compensation. Is this compensation taxable?"

ANSWER: If this compensation is in the form of a "gift"—that is: if it is voluntarily paid as a benefit it is not taxable.

Listen to
THE NEW WESTINGHOUSE PROGRAM
FEATURING
JOHN CHARLES THOMAS
Sunday Afternoon
See Sunday's Radio Page for Time and Station

NEW TIME TONIGHT AND EVERY WEDNESDAY
to hear my program "Mayor of the Town"

—says LIONEL BARRYMORE
8 to 8:30 P. M.
WBBM
Sponsored by
New Soapy Rich Rinso

BRUSHING WITH MAKESHIFT CLEANERS MAY RUIN FALSE TEETH

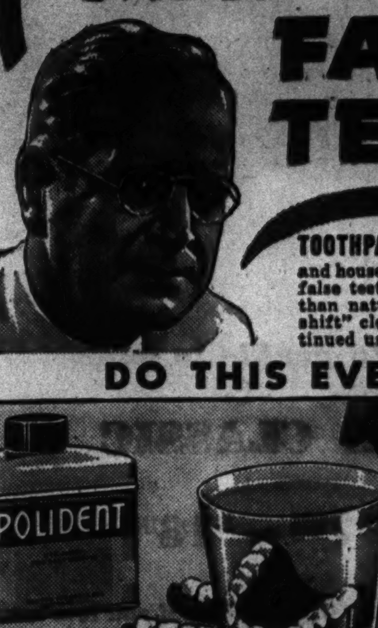

TOOTHPASTES AND TOOTH POWDERS and household cleansers are not intended for false teeth. Many of these "makeshift" cleansers are so abrasive that continued use may ruin costly dentures.

DO THIS EVERY DAY!

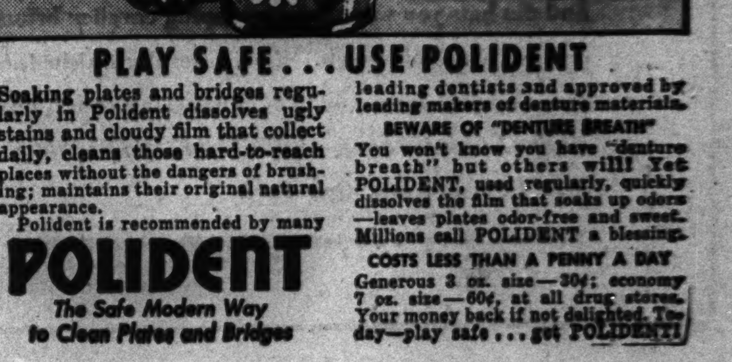

SOAK IN POLIDENT!

PLAY SAFE . . . USE POLIDENT

Soaking plates and bridges regularly in Polident dissolves ugly stains and cloudy film that collect daily, cleans those hard-to-reach places without the dangers of brushing—keeps them sparkling with their original natural appearance.

Polident is recommended by many leading dentists and approved by leading makers of denture materials.

BEWARE OF "DENTURE BREATH"

COSTS LESS THAN A PENNY A DAY

POLIDENT
The Safe Modern Way to Clean Plates and Bridges

Betty Cheney Is Married to Navy Airman

BY JUDITH CASS.

INSTEAD of the church wedding planned by the Harold Clark Cheneys for their daughter, Elizabeth Lord, and Lt. Comm. William J. Widhelm, U. S. N., the ceremony took place suddenly and quietly Monday night at the Glenview Naval Air station. Arrangements for a reception at Oldfields, the Barrington residence of the bride's parents, also were abandoned when the bridegroom, who is a flying ace, received new orders from Washington, D. C.

Lt. Roderick Smith, navy chaplain, read the service. Miss Sally Cheney was her sister's only attendant, and Lt. Donald Kirkpatrick, U. S. N., of Evanston, a member of the bridegroom's dive bomber squadron, was best man. Comm. Widhelm and his bride departed for a short wedding trip in the east, after which he will return to active duty.

The engagement of "Betty" Cheney to Comm. Widhelm was announced last April, when he sailed for duty with the Pacific fleet. Since then he has participated in many battles in the Pacific and has been awarded the navy cross. At one time Comm. Widhelm's plane was shot down while attacking a Jap ship and he and his radioman spent three days afloat in a small rubber raft. Neither was injured, however.

Announce Engagement of Eileen McDonnell.

Mr. and Mrs. Everett N. McDonnell of 219 Lake Shore drive and Lake Geneva, Wis., announce the engagement of their daughter, Eileen, to Morris B. Lore, son of Mr. and Mrs. B. A. Lore of Bridgeton, N. J. Miss McDonnell, who was at home for the holidays, has left for Haddonfield, N. J., where she has been teaching. She will return to Chicago early next month, and the wedding will take place on March 6.

Miss McDonnell was graduated in 1939 from Northwestern university. Her fiancé, who was graduated in 1937 from Lehigh university, is engaged in defense work in Joliet.

Mr. and Mrs. Samuel Loomis Hypes of Glencoe announce the engagement of their daughter, Barbara, to 1st Sergt. Blair Armstrong Hellebush, son of Mr. and Mrs. Charles Kearns Hellebush of Rochester, N. Y. Miss Hypes is a senior at Wells college. Her fiancé prepared at Andover for the University of Rochester, where he received his degree in 1942. At present he is stationed at Camp Murphy, Fla., preparatory to leaving for an officers' candidate school.

Mr. and Mrs. Cleveland Morse of Winnetka are announcing the engagement of their daughter, Patricia Bates, to John Liston Nau Jr., son of Mr. and Mrs. Nau, also of Winnetka. Miss Morse attended Lasell Junior college and will be graduated from Stephens college in February. Mr. Nau attended the Universities of Illinois and Colorado and has enlisted in the army air corps.

Miss Wakeley to Talk at Vassar Luncheon.

Miss Barbara Wakeley, a bud of this season, is one of four undergraduate speakers who will be introduced by Miss Laura Winston at a luncheon meeting of the Chicago Vassar club at Marshall Field's next Monday. Mrs. Harold Pulsifer, a Vassar alumna and president of the Chicago College club, is to be one of the principal speakers. She will talk about "Alumnae College," a three day conference of representatives of all colleges that will be held Jan. 21, 22, and 23 at the College club. The conference is patterned after post-commencement sessions held every June by many colleges. The educators who are coming for the meeting will discuss the war and post-war issues which confront the American college today.

Also speaking at the Vassar luncheon will be Mrs. Oscar Hayward, president of the Woman's College board, who is a graduate of Barnard, and who received the croix de guerre during the last war for her outstanding work with the Committee for Devastated France. She is chairman of the Illinois Women's Defense council. The other undergraduates who will speak are Miss Caroline Johnson, Miss Pearl Ann Wieboldt, and Miss Elizabeth Austin.

In a merrymaking mood is the meeting planned by the Monticello College Club of Chicago, which is to be a tea dance on Saturday afternoon at the Orrington hoted roof in Evanston. Service men from the various camps in the Chicago area are being invited to the party.

Arts Club Tea to Open Two Exhibitions Today.

Mrs. Walter P. Paepcke is arranging the table from which coffee and tea will be dispensed from 4 to 6 this afternoon at the Arts club to open two exhibitions. She is a friend of one of the exhibiting artists, Morris Graves. The other is Jean Hélion. Mrs. William C. Hibbard and Mrs. Arthur Cable will act as hostesses.

Mrs. James G. Elder has gone to Amherst, Mass., to see the Elders' new granddaughter, Gale Susan Hargesheimer, born on Sunday at the Cooley-Dickinson hospital in Northampton, Mass. The baby, daughter of the Walter Hargesheimers [Mary Jane Elder], was named for her great-grandmother, Mrs. James Elder of Chicago.

There will be a tea at the Cordon today from 3 to 6 o'clock to open an invitational exhibit by women artists of Chicago. The special guest will be Ester Perez de King, who will speak on "Art in the Spanish Home."

* *

Pilgrim Colony to Meet at Luncheon Tomorrow

Pilgrim colony members of the National Society of New England Women are meeting at 12:30 o'clock tomorrow at the Piccadilly restaurant in the Fine Arts building for luncheon and a program of educational motion pictures. Edward Mayer has lent the three films to be shown, "See Salem," "Colonial Life," and "The Spinning Wheel." Mrs. Howard W. Evans is president of Pilgrim colony.

Ensign and Bride After Their Wedding

Ensign and Mrs. William Dunshee after their marriage yesterday in the chapel of St. James' church. A reception followed at the home of the former Betty McArthur's parents, Dr. and Mrs. Selim W. McArthur. [TRIBUNE Photo.]

Front VIEWS and PROFILES

BY MARCIA WINN

In the Mail.

[From H. M. F.]

"It was on the Howard street L in the early morning, and a group of young colored boys on their way to be inducted into the army got on with their girl friends. They had evidently made a night of it. Some of the girls were very noisy. All had a sort of artificial gayety, a combination of fear, a little liquor, and naturally ebullient spirits. 'Come on, now. Kiss a fool.' 'Keep yo' chin up, big boy.' 'Heah's wheah we gits off.' 'C'mon now, git off, Ronald.' At last they were all off, and a calm that every one thought they longed for settled down over the car. But something had gone out of it. The quiet seemed oppressive. Youth, bravado, primitive joy of living, had left us. We were just a group of tired, tongue tied, convention ridden workers going to work."

? ? ? ? ? ?

My disposition cuts up capers
When those at concerts rattle
papers.
They wait until the obligato
To do the things they ought not to;
And when crescendos quell my rage,
The readers turn another page.
Do you suppose a program ration
Would lessen this abomination?

—Rose E. Krug.

Corner Encounter.

A young woman we know was waiting for a street car the other day and reading avidly a letter from her husband written on paper bearing an army insignia. Suddenly a voice from behind her said quietly, "All good things must come to an end some time, musn't they?" She wheeled around and there stood an army private, a little bald, a little paunchy, and very sad. "I suppose he's an officer," the private said, indicating the letter. "No," she told him. "He's a private, too." Somehow this cheered the man, and as they boarded the street car, he sat down beside her and told her he had just left his wife and child. "I was 38 three days after I was inducted," he said a little ruefully. They chatted along and eventually he got off. As the car moved on, she looked out the window and caught his eye. Quickly he stood at attention and lifted his arm in a beautiful salute, tribute to a soldier's wife.

Childhood Sweethearts.

"The phone rang, and I picked it up," she began, "and who do you suppose it was? A man I hadn't seen since we were children together in St. Paul. I was so sleepy I couldn't keep my eyes open, and he wanted me to have lunch with him. I kept trying to stave him off, and he said, 'You know, I remarried three years ago.' I said, 'That's strange. So did I.' 'No,' he said. 'Yes,' I said. 'My husband's in the army now. He enlisted. He's a private, a V. O. C., a volunteer officer candidate.' He said, 'Yes, yes, I know.' I told him how Jim had to work with a pick-axe. He said, 'Yes, yes, I know.' And how he'd had to march 10 miles in the snow in shoes that didn't fit.' He said, 'Yes, I know, I know.' Well, it made me mad. He knew so much. He was just an opinionated idiot, probably a member of his local draft board. I began to get irritated, but by that time I really was awake, so I said all right I'd have lunch with him. He said he'd be at his hotel, and I said I'd call for him. I did. I said to the operator, 'Will you give me Mr. ——'s room?' and she rang his room. When he picked up the phone, he said, 'Colonel —— speaking.' Well you can imagine how I felt!"

Greater Care Urged in Choice of a Wardrobe

BY REA SEEGER.

Perhaps it will take the rigors of wartime to make us properly care for our clothes, make us select the right clothes for the many hours of our days, assemble a wardrobe that will wear, and after assembling that wardrobe, settle down to cherishing each piece as tho it were museum stuff.

If so, now's the time to start. We hear the words of warning on all sides. Textile makers plead almost tearfully for the care of fine fabrics, tell each shopper how every inch will tub or clean, and how to press; everything that will conserve the quality for the longest time.

There are fewer colors, but those that are available are bright and gay. The printed materials and dresses made of these prints are brilliant enough in hue to brighten the darkest hour. Smooth gabardine suits are out in large assortments. Bright red and other warm tones of red lead the list for popularity, the soft blue tones second, and the shades of beige, pewter grey, copper, and cinnamon are in third place.

Skirts this season feature sharply pressed pleats front and back in double formation, that is, two on each side of center. Jackets are streamlined, with minimum of detail and pockets, but there is no ceiling on the form revealing silhouettes or the classic tailored details such as notched collar and lapels, shoulderlines, and the few pockets legally allowed.

If your fur coat or winter fabric coats have that jaded appearance, try the classic combines of heavy topcoat with these smooth gabardine suits. There are sales events of topcoats all 'round the town that offer a special inducement for such a daytime combination of suit and topper. Contrast is quickly achieved with these swanky topcoats, eye striking or subdued with blending shades in both monotones or handsome tweed mixtures.

* *

Book Review Program.

Florence Bourke Ellis will give a book review program for the Englewood hospital Woman's auxiliary and its guests at the annual "men's night" meeting tomorrow.

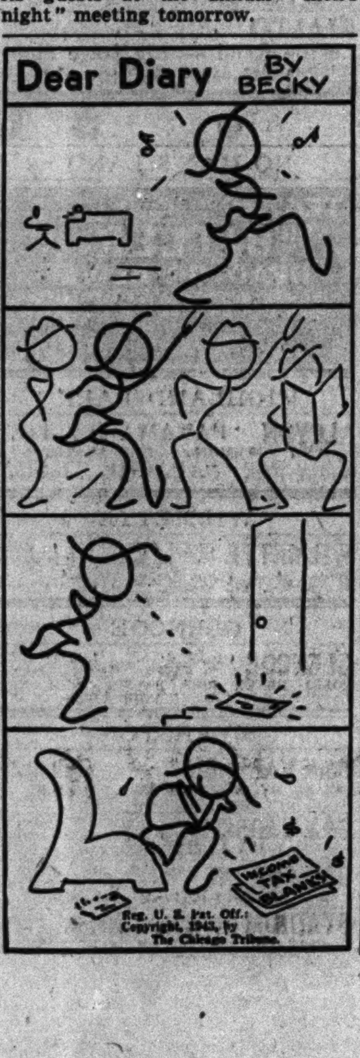

White Collar GIRL

BY RUTH MACKAY.

The Soul of a Housewife.

A woman who conducts a popular daytime radio program receives a vast amount of mail. Into her correspondence with her listeners she injects the informality characteristic of her program, which often results in an intimate interchange of letters covering a period of years.

Such a correspondence with one of her radio audience has been flourishing about four years. She has sent recipes, gardening hints, housewifely bits of information and womanly advice. All was smooth as a summer sea until last week the radio broadcaster received a letter from her unseen friend saying how much everything had been appreciated — all the suggestions for table decorations and housecleaning hints, etc. But, continued the letter, it DID seem that the time had come to ask that hereafter the letters be addressed to Mr. Smith; there being no MRS. Smith . . . no Mrs. Smith at all.

Feminine Firsts.

The first woman to be elected to the board of any major utility in the United States was Mrs. Kennth B. Norton, who became a trustee of New York's Consolidated Edison company in 1939. . . . Altho surgery was forbidden in Egypt, the first nurses in history were the Egyptian "temple women" or priestesses. . . . The founder of modern nursing [as every one knows] was Florence Nightingale, but does every one know that, in the Crimean war she brought down the death rate in one hospital from 40 per cent to 2 per cent? . . . The first licensed feminine race horse trainer in the country was Mary Hirsch. . . . The first woman [other than Mme. Chiang Kai-shek] to be made an officer of the Order of Jade by China is Mrs. Bates-Batcheller—a writer and avid student of Chinese. . . . Mrs. Ida Hall Roby, born in 1857, became famous as a chemist, and opened her own pharmacy. . . . The first woman newspaper editor in the United States was Anne Franklin, sister of Benjamin Franklin.

Yesterday's Puzzle.

The boss is 54 years old; the secretary 45, complying with the conditions that the man's age be that of the woman's with the figures reversed and the difference of the two ages one-eleventh of the sum.

Front Office Psychology.

"There are two prime requisites to filling a position satisfactorily. One is the ability to perform the prescribed duties efficiently; the other the faculty of fitting in harmoniously with the existing organization. . . . I sometimes believe that if it were necessary to sacrifice either, I should compromise on a little less efficiency and 100 per cent harmony and loyalty."—From the Filing Bulletin.

Mrs. Graham to Address Republican Women Today

The Women's Republican Club of Illinois, meeting at 2 o'clock today in the Hotel La Salle, will have Mrs. Cora Graham, civic leader in the Hyde Park district, as guest speaker. Mrs. Graham will discuss "Our Taxes Today and Tomorrow."

Quit Hull House Due to Politics, Says Miss Carr

In reply to a statement issued Monday by the trustees of Hull House that her resignation as director of the settlement had been caused by differences over policy and budget, Miss Charlotte Carr yesterday made public her indignant letter of resignation which preceded the action of the board.

Written to John E. Blunt III., a trustee, the letter accused the board of trustees of attempting to turn Hull House into a "friendly community center" and of endeavoring to curtail her political activities, which she contended were necessary to give the settlement "its national significance."

It was indicated formerly by several members of the board that Miss Carr's association with the Union for Democratic Action, a "pink" organization which sought to purge three senators and 26 representatives in the last election, had been looked on with disapproval.

"I am a very poor selection for the directorship of Hull House if its program is to be confined to that of a friendly community center without any real opportunity to work to change the conditions that have made our neighborhood what it is," her letter read. "You have given me to understand that Mrs. Bowen [Mrs. Joseph T. Bowen, president and treasurer of Hull House] and yourself are opposed to my activity in political and economic issues.

"As I see the job of director, I must be active in these issues where they relate to the lives and welfare of people in this neighborhood. To do anything else would be to fail Hull House in the very contribution which has given it its national significance, the house which has played a rôle of leadership in every social issue that has come before this city, this state and this nation."

Mr. Blunt's reply, which also was made public yesterday, suggested that Miss Carr consult the board before arriving at a decision. "Neither Mrs. Bowen nor I are opposed to your activity in any issues that relate to the lives and welfare of the people of the Hull House neighborhood or the lives and welfare of people anywhere in the world, for that matter," it explained. "The thought we wanted to convey was that, since politics, like religion, may tend to divide people rather than bring them together, we think it is not wise, except perhaps in exceptional cases, for the director of an institution supported by all types and classes to take a leading rôle in a political campaign."

Miss Carr, who is in New York, authorized the use of her statement by telegram and has not accepted a position from any institution. No successor has yet been appointed by the board to act as director of Hull House, Mrs. Bowen stated.

* *

Women Voters Told Costs of Tax Tardiness

Because 20 per cent of the taxpayers in Cook county are delinquent in meeting their obligations, 80 per cent are paying more than their fair share for the maintenance of local government, George Mahin, secretary of the Illinois Chamber of Commerce's state and local taxtion committee, told members of the Illinois League of Women Voters yesterday in a talk at league headquarters here.

There are in the county, Mahin said, 400,000 parcels of property on which taxes are "hopelessly delinquent."

Elimination of tax delinquency was the first step advocated by the chamber in a five point tax program for Illinois, which Mahin explained. By strengthening the sales and the foreclosure laws, he asserted, the objective could be attained.

Other points of the program proposed by the chamber were: Adoption of a uniform accounting system and regular auditing; strengthening and enforcement of the budget law; revision of assessment methods and reduction of the number of local government units. Illinois has 15,000 such units, the most in any state, Mahin said.

Werner Schroeder, adviser to the Illinois commission for the codification of election and primary laws, who also was a guest speaker, told of the commission's work in gathering, from 30 difference sources, all state election legislation enacted since 1885 and arranging it in sequence.

The codification process, he said, brought out numerous discrepancies in identifying the same offense as a misdemeanor in one statute and as a crime in another, with correspondingly different penalties attached. As a result of the commission's work, he said, it was disclosed that the present state law providing for absentee voting of men in military service was ineffective, and the commission would recommend changes.

Mrs. Marc A. Law was the presiding chairman.

Women in War Work

—By Kate Massee—

The first two young women in the Chicago area to qualify as officer candidates in the SPARs, women's reserve of the coast guard, were enrolled yesterday in the office of Lt. Mary Daily and are awaiting orders to report for training at one of the schools operated for the WAVES. They are Olive Carlson of Downers Grove, who holds an A. B. degree from the University of Alabama and has been engaged in personnel work, and Ruth Schuchat of 5448 Cornell avenue, who attended Northwestern university and the University of Chicago. She obtained her Ph. B. at the latter school and, until her acceptance into the reserve, was employed by a financial firm in Chicago.

By the end of January all the Randalls, with the exception of Mrs. Randall, will be in uniform. Miss Mary Lou Randall was sworn in to the WAAC yesterday. She is 23 and a graduate of the University of Kansas, where she majored in journalism. Before her induction she was a reporter for the Champaign, Ill., Gazette.

Mary Lou Randall.

Mary Lou's sister, Dorothy, wears the pale blue uniform of a junior hostess at Fort Sheridan, and her brother, Howard Jr., sports the garb of the ROTC at the University of Illinois. The family is proudest of all, however, of the head of the family, Maj. Howard Randall, assigned to the 6th service command here. Maj. Randall, who has learned of the efficiency with which members of the WAAC perform their jobs in command headquarters, is enthusiastic about his daughter's induction into the corps.

A total of 60 young women were sworn in yesterday and will await orders to report for training.

Starting today, classes for war bond saleswomen will be held on Wednesday from 10 until 4 o'clock in room 321G, 105 West Adams street. Authorization cards will be given those successfully completing the session. The Catholic committee's bond instruction classes will continue to meet at 2 o'clock on Tuesdays in room 330C, with conferences being held by appointment on Thursday afternoons. The business and professional women's classes will meet on Monday and Thursday evenings at 7:30 o'clock in room 318. Class schedules were announced by Mrs. Charles E. Peace, chairman of bond instruction for the women's division, Chicago and Cook county war savings staff.

North shore girls interested in joining the WAVES will have the opportunity tomorrow, Friday, and Saturday to learn about requirements without going too far from home. Lt. [j. g.] Margaret E. Hartley has been assigned to interview applicants from 10 a. m. to 9 p. m. on those days in the Citizens' National Bank building in Waukegan. Lt. Hartley, who recently received her commission at the officers' training school at Smith college, was formerly a personnel training director in Chicago and New York department stores.

Twenty-one nurses were sworn in as second lieutenants in the army nurse corps yesterday and left immediately for active duty. They are the first nurses for the 108th general hospital unit, affiliated with Loyola university. Other groups of from 20 to 25 nurses will be appointed to the corps in the next few weeks and will begin training for the day when the completed unit will be assembled, along with doctors and enlisted men, to take over the operation of one of the army's large hospitals.

Capt. Ida W. Danielson, chief of the nurse corps in the 6th service command, administered the oath of office yesterday. The group was the first large one sworn in since the pay raise from $90 to $150 a month went into effect last week.

The Kenilworth Girls' Service organization celebrated its first anniversary yesterday with a meeting and tea at the Kenilworth Woman's club. Organized by Mrs. Joseph Joyce, the group has a membership of 200 girls who act as hostesses at various north shore service men's centers. The Kenilworth U. S. O. group provides sandwiches, cakes, and entertainment for the parties which the G. S. O. sponsors.

Don't Let SUPERFLUOUS HAIR Mar Your Beauty
Abolish It Forever by ELECTROLYSIS
The Only Safe Permanent Way. Specialists for 31 years in this work, we are endorsed by eminent physicians; 200 to 600 roots destroyed per hour. Leaves no scars on face, arms or body.
Permanent—Reasonable
ELLA LOUISE KELLER
ESTABLISHED 31 YEARS
SUITE 2405 55 E. Washington St. CEN. 6468

Dorothy Crost Plays to Filled Orchestra Hall

Piano recital by Dorothy Crost, presented in Orchestra hall Tuesday evening, Jan. 5, 1943, by the Adult Education Council of Chicago, as the third recital in the Musical Arts piano series. The program:

Romanza; Rondo, D major........Mozart
Variations and Fugue on a Theme by Handel........Brahms
Nocturne, C-sharp minor; two Mazurkas; Waltz, A-flat major; Ballade, G minor........Chopin
Preludes, G major and B-flat major........Rachmaninoff
"In May"........Ganz
"Square Dance"........Raphling
"Reflections in the Water"; "Fireworks"........Debussy

BY CECIL SMITH.

Dorothy Crost, the Chicago pianist who won last year's competition sponsored by the Adult Education council, collected her reward last evening by playing an Orchestra hall recital before a capacity audience of subscribers to the Musical Arts piano series.

To display her talents she elected to present a conventional program which strayed from Mozart, Brahms, Chopin, Rachmaninoff and Debussy only long enough to include one piece by her teacher, Rudolph Ganz, and another by her colleague, Sam Raphling.

Miss Crost's pianism is limited in scope, but when she does not go outside her natural abilities it is pleasant in tone and clean in execution. She is easily betrayed by forte passages, however, for she has evidently never discovered a way to obtain a bold and free sonority from the instrument.

She approaches her music conscientiously, but with a very small outlook. Her interpretative style is full of fussy little details of accentuation which are irritating at first because they deflect attention from long line and emotional continuity, and which become boring in the end because they are applied like clichés to everything she plays.

Her Mozart, Brahms, and Chopin were all cut off the same bolt of cloth. Each was a mosaic of painstakingly accented little fragments. Some of these—the main theme of the Mozart Rondo, for example, and some of the Brahms variations—were just silly. At other times her momentary musical intention was honorable enough, but it was always discouraging not to derive from her playing any sense of sweep, any feeling of inevitable direction, any sustained preparation for climax, or any convincing experience of affirmation about the arrival of the climax.

These limitations need not be permanent, I am sure, but at the moment they are fatal. The totality of a piece of music is far more meaningful to an audience than the particularization of its parts, even when—as was by no means the case—the smaller parts are always properly and sensitively defined. Until Miss Crost learns to communicate the whole of a work like the Brahms-Handel variations instead of a lot of minutiae, she will not have any great power to sway an audience.

* *

Jeanne Brochery to Talk for Les Filles de France

Prof. Jeanne Brochery of the University of Chicago will lecture in French before Les Filles de France on "Provence and Its Customs" at a 2:30 o'clock meeting and tea tomorrow in the Women's City club rooms, 410 South Michigan boulevard. The program will include a comedy sketch in French. Mrs. Paul Blanchard will be co-hostess with Miss Brochery.

* *

Ballet Dancer Will Appear in Benefit at Standard Club

Alta Warsawska, noted ballet dancer, will give a recital at 2 o'clock today in the Standard club for members of the Jewish Consumptive Relief Society of Chicago and their guests.

New under-arm Cream Deodorant safely Stops Perspiration

1. Does not rot dresses or men's shirts. Does not irritate skin.
2. No waiting to dry. Can be used right after shaving.
3. Instantly stops perspiration for 1 to 3 days. Prevents odor.
4. A pure, white, greaseless, stainless vanishing cream.
5. Awarded Approval Seal of American Institute of Laundering for being harmless to fabric.

Arrid is the largest selling deodorant

39¢ a jar
Also in 10¢ and 59¢ jars
Guaranteed by Good Housekeeping
ARRID

The Stage

—By Cecil Smith—

For some time a rumor has been afloat to the effect that "Life with Father" would return to Chicago for a second engagement. This is no longer a rumor, but an established fact. On Monday, Feb. 1, Howard Lindsay's and Russel Crouse's dramatization of the family life of the days in the 1880s will come to the Erlanger theater for a limited period—perhaps about four weeks.

Percy Waram, the endearingly gruff Father Day of the fabulous 66 week run at the Blackstone theater in 1940-'41, remains in that part. Instead of Lillian Gish, who relinquished the rôle of Vinnie at the end of the Chicago engagement, we shall see June Walker as Vinnie.

"Life with Father" is the most spectacular long-run play of this decade. It opened in New York in the fall of 1939, and is still running there, with Howard Lindsay and Dorothy Stickney remaining faithful to the characters they created. The second company arrived at the Blackstone in February, 1940, and continued there until May, 1941, exceeding by one week the previous all-time Chicago run record of 65 weeks held by "Lightnin'." A third company, with Louis Calhern and Dorothy Gish as Clarence and Vinnie Day, played for many weeks in Boston, Philadelphia, and Detroit, and spent all last season dividing the road cities with the second company. Percy Waram has played opposite three Vinnies—Lillian Gish, Margalo Gillmore [who appeared in the part on the road thruout last season], and now June Walker.

Less definitely promised at the moment, but none the less a probable entrant for Jan. 31 or Feb. 1, is the Boston Comic Opera company, a touring organization devoting itself to a repertory of seven or eight Gilbert and Sullivan operas. The company begins a fortnight in Detroit on Jan. 18, and is likely to follow that stand with a Chicago booking either immediately or quite soon. Present straws in the wind point toward the Studebaker—to be vacated Jan. 16 by "Porgy and Bess"—as the likely house.

Meanwhile the Selwyn is seeking a tenant to succeed "Watch on the Rhine," which spends two weeks there beginning Jan. 17. In this matter my crystal glass does not seem to be working properly. Perhaps New York will get busy and organize a Chicago company of "The Doughgirls," which seems to be the newest comedy hit.

Men's Club to Entertain.

Sisterhood members will be the guests of the men's club of the South Side Hebrew Congregation at its monthly meeting and quiz contest this evening in the temple at 74th street and Chappel avenue.

Downstairs at Stevens
Stevens
State near Washington
Downstairs at Stevens

Checker Checks
in rayon taffeta . . . trim a smart spring dress!
Checks and rayon taffeta . . . double strength spring tonic—sure to pep you up now! Try it and see! It's a stunning dress with a cleverly draped bodice and cleverly handled fabric contrast. Rayon taffeta with rayon crepe in Black or Navy. 12 to 20. 10.95
Sorry, no mail orders!
Downstairs—State
Chas. A. Stevens & Co.
Budget Shops

War Adventure Movie Is Done with Rare Skill

"ONE OF OUR AIRCRAFT IS MISSING."

Released thru United Artists.
Directed by Michael Powell.
Presented at the Woods theater.

THE CAST.

Sir George Corbett	Godfrey Tearle
Tom Earnshaw	Eric Portman
Frank Shelley	Hugh Williams
Geoff Hickman	Bernard Miles
John Glyn Haggard	Hugh Burden
Bob Ashley	Emrys Jones
Els Meertens	Pamela Brown
Jet Van Dieren	Joyce Redman
Jo De Vries	Googie Withers
Burgomaster	Hay Petrie
Burgomaster's wife	Selma Vaz Dias
Pieter Sluys	Arnold Marle
De Jong	Robert Helpman

By Mae Tinée.

Good Morning!

KIND: War adventure film detailing the experiences of six R. A. F. flyers forced to bail out in Holland after a successful bombing expedition in Germany.

ACTING: Magnificent, no less!

DIRECTION: Shrewd and sympathetic; by the man who made "The Invaders."

SETS, SCENERY, PHOTOGRAPHY: Perfect.

DIALOG: Believably written and spoken.

STORY: After their parachute landing the flyers are discovered by some Dutch children. . . . One of the men speaks Dutch after a fashion. The children understand him and take the flyers to a nearby village. . . . Here they are put thru a rigorous questioning by the suspicious, English speaking young school teacher. . . . When convinced the men are who they profess to be, the Dutch gather them under their feathers and help them outwit the Nazis at every turn. . . . An exciting sequence is that in which the men are hidden in an apartment on the seacoast maintained by a woman supposedly a Nazi sympathizer but in reality a powerful weapon in the cause of the allies. . . . Practically surrounded by the Nazi army of occupation, the English flyers escape—to fly again another day.

AUDIENCE APPEAL: Almost complete silence on the part of a large audience attested to the concentrated interest with which the action was being observed.

See you tomorrow.

* *

Carole Landis Is Bride of U. S. Flyer in Britain

(Picture on back page.)

LONDON, Jan. 5 (AP).—Carole Landis, blonde American film star, and Capt. Thomas C. Wallace of Pasadena, Cal., a United States army air force pilot, were married today. Miss Landis came to Britain to entertain troops. Capt. Wallace has been here two and a half years and was one of the original members of the royal air force's American Eagle squadron. The wedding was performed in the Church of the Assumption. Mitzi Mayfair was the bridesmaid.

* *

Camille Rathbun to Talk at Woman's Club Today

Camille Rathbun will be presented at 2 o'clock today at the Chicago Woman's club in a lecture on Africa and the neighboring islands and districts. She will show color movies. For 11 o'clock Mrs. Albion Headburg, the club's art and literature chairman, has arranged a Lorado Taft day program at which Nellie Walker, Chicago sculptor, will give an illustrated talk on Mr. Taft and his work. Mrs. Taft and a group of sculptors associated with Mr. Taft at his Midway studio will be special guests.

According to Culbertson

[Copyright: 1943: By Ely Culbertson.]

There is one phase of bridge in which average players can meet experts on at least even terms. That is in slam bidding. Many experts, for some undiscoverable reason, do not use ace locating conventions, hence often find themselves the victims of "duplication of values." That was the case in the following deal:

South, dealer.
Both sides vulnerable.

NORTH
♠ A Q J 10
♥ K Q J 7
♦ None
♣ K Q J 8 4

WEST
♠ 6
♥ A 10 8 4
♦ J 8 6 5 3 2
♣ 9 6

EAST
♠ 8
♥ 9 5 3 2
♦ 10 9 7 4
♣ 10 7 3 2

SOUTH
♠ K 9 7 5 4 3 2
♥ 6
♦ A K Q
♣ A 5

The bidding:

South	West	North	East
1 spade	Pass	3 spades	Pass
6 spades	Pass	7 spades	Pass
Pass	Pass		

The players who held the North-South hands were supposed to be experts, but after West banged down the heart ace and defeated their grand slam contract, they probably did not feel so expert.

South's failure to employ an ace locating convention was 85 per cent responsible for the debacle. Perhaps North should not have bid the grand slam, but whether or not this is so, the fact remains that he had a problem. If South had made an exploration bid for aces, the problem could not have arisen. After North's double raise in spades, South had only one point to determine, that is, whether the hand should play at a small or a grand slam. Obviously, the latter contract would be absurd unless South could definitely locate the two missing aces in his partner's hand. Of course, it was unfortunate from North-South's point of view that such tremendous duplication of values existed, that South's A-K-Q of diamonds were worth nothing, and that North's heart strength was worth no more. The fact remains, however, that this duplication of values occurs time and time again, and that it is up to the players to protect themselves against it by using an ace-locating convention, particularly for grand slam contracts.

Looking at Hollywood

—By Hedda Hopper—

Hollywood, Cal., Jan. 5.—After Rita Hayworth and Jinx Falkenburg co-star in "Cover Girl," they'll go their separate ways, with Rita being set for "This Is New York," a musical. And they're looking for a new male who can sing, dance, and make love to Rita, which shouldn't be difficult—I mean the love business. Jinx will do "Varsity Girl," about a girl athlete in college who's afraid her athletic prowess will hurt her sex appeal. Well, she needn't worry. It hasn't hurt her up to date. . . . Warners welcomed George Holle, 13 year old marine, and his mother, and after spending hours telling his story, which they'll weave into a picture, George, who's 6 feet 1 and weighs 170 pounds, was turned over to Mushy Callahan, the fighter we all like so much. [Remember those left jabs of Errol Flynn's "Gentleman Jim?" They came from Mushy.] Holle was bewildered but delighted at being here.

Good Job.

I hear the victory committee is peeved at Edward G. Robinson, who got permission to visit our soldiers in England from Washington and not from the committee. Robinson made a big hit with our men over there, but doesn't it seem strange they had to go to England before meeting a movie star? . . . Martha Raye had an embarrassing moment when she appeared at an army camp in Ireland, and her former husband was on the welcoming committee. No, he didn't welcome. . . . Rose Franken of "Claudia" fame arrives soon to put finishing touches to the script of that story. . . . When Mark Sandrich was directing a scene for "So Proudly We Hail," he turned around to see his director's chair occupied by Loy Lui, a Chinese tot. "Hey!" he called, "who's directing this picture—you or I?" "I don't know," was the reply—"do you?"

Looks Real.

In visiting the "Girl Crazy" set, I found I didn't have to go to the desert for a rest. I could just sit down anywhere there and relax. The panorama is of the loveliest desert you've ever seen—distances, mountains, sagebrush, sky, and in front of that backdrop a complete rodeo with grandstand, horses in a corral, fancy trappings, and 300 or 400 people, including Tommy Dorsey and his band. Between shots all musicians sleep on bales of hay which have wheels under them and can be moved by the touch of a little finger. Dorsey was having trouble with his tight pants and high heeled shoes, but his waistline wasn't having trouble—it's spreading! Buzz Berkeley was lining up dancers. They're having a heck of a time to do an old-fashioned waltz, and I'll be darned if their mothers didn't have to teach them. There was Judy Garland, stunning in an Irene designed cream colored cowgirl suit of soft doeskin. Judy and I laughed over how we had to campaign a couple of years back to get her into an Adrian dress. . . . Along came Roger Eden and we got to talking about Clark Gable's visit, and I asked why they didn't do another song about Mr. Gable, which gave Roger an idea, so he started writing one. And Judy will do a singing letter to our hero over the radio.

Still Rambling.

Ran into Howard Strickling holding hands with Ann Sothern. Then watched Ann do a scene with James Craig against the studio background, which they had transformed into an aircraft plant and very cleverly had stuck the tail of a prop plane out of the machine shop, which makes the thing look real. Sure, she was playing in "Maisie." . . . Then on to a triangular scene including Eleanor Powell, Pat Dane, and Red Skelton for "I Dood It." Director Vincente Minelli, who directed "Cabin in the Sky," tells me they're tinting "Cabin" sepia color.

Everybody's Doing It.

Frances Langford has written a magazine story on her army camp tours and trip to Alaska. Her husband, Jon Hall, may be armybound before he can play in "Lady in the Dark," in which case Lee Trent probably will get that part. . . . John Rawlins, who's directing "We've Never Been Licked," a story of Texas A. & M., has two sons enrolled there. . . . Saw Errol Flynn, back in stride, doing a clogging routine for "Thank Your Lucky Stars." Seems he's a boastful English sailor, telling how his country won the last war. Just then a lot of rough hombres comes along and pitches him out a window.

[Copyright: 1943: By The Chicago Tribune.]

Fernwood Club Speaker.

"After the War, What?" will be the subject of a talk by Mrs. Vinton Earl Sisson at 1:30 o'clock Friday before the Fernwood Woman's club in the Fernwood park fieldhouse.

MOTION PICTURES DOWNTOWN

BALABAN & KATZ WONDER THEATERS — OFFICIAL ISSUING AGENTS U. S. WAR BONDS — IMMEDIATE DELIVERY

CHICAGO — BING CROSBY, BOB HOPE, DOROTHY LAMOUR "ROAD TO MOROCCO" — In Person LES BROWN & ORCHESTRA

STATE-LAKE — JUDY GARLAND, GEORGE MURPHY, GENE KELLY "FOR ME AND MY GAL"

ROOSEVELT — JACK BENNY · ANN SHERIDAN "George Washington Slept Here" — CHARLES COBURN · HATTIE McDANIEL

GARRICK — DOUBLE SHOCK SHOW! "UNDYING MONSTER" plus "DR. RENAULT'S SECRET"

APOLLO — "SEVEN SWEETHEARTS" plus "STREET OF CHANCE" — BURGESS MEREDITH, CLAIRE TREVOR

BUY WAR BONDS

WOODS — RANDOLPH AT DEARBORN — 7:45 A. M. CONTINUOUS
ACCLAIMED! "ONE OF THE 10 BEST PICTURES OF 1942"—N. Y. Times
"ONE OF OUR AIRCRAFT IS MISSING"
First Chicago Showing—a MUST PICTURE!
"A plot so exciting you'll feel it's happening to you . . . I hope you'll see it." —Chicago Sun
"Fraught with excitement and suspense . . . By all means see it." —Herald-American
PLUS 2nd FEATURE CONSTANCE BENNETT, "MADAME SPY"
EXTRA LATE SHOW, STARTS AT 12 MIDNIGHT

PALACE — RAND. Nr. La SALLE
WONDERFUL together
the stars you can't top..in the picture you can't top!
CARY GRANT · GINGER ROGERS
LEO McCAREY'S "ONCE UPON A HONEYMOON"
PLUS HILARIOUS MUSICAL HIT "BEHIND THE EIGHT BALL" WITH THE RITZ BROS

MOTION PICTURES DOWNTOWN

TODAY
Stand by for ACTION!
THE MIGHTIEST NAVAL THRILLER OF THE WAR BURSTS FROM THE SCREEN!
Crowded with stars, action, adventure! It's something you'll never forget!
Stand by for ACTION!
Brave, fearless men sail the roaring seas, for a chance to blast the Japs . . . Outmanned . . . outnumbered . . . but never outfought!
Stand by for ACTION!
SEE heroic rescue of a boatload of women and children in the stormy seas!
SEE a tiny American destroyer out-maneuver the Jap fleet and blow a battleship to hell!
SEE American fighters convoy a fleet of supply ships through Jap waters and destroy the enemy!
Robert TAYLOR · Charles LAUGHTON · Brian DONLEVY in "STAND BY for ACTION"
MGM's Triumph with WALTER BRENNAN · Marilyn Maxwell · Henry O'Neill · Marta Linden
EXTRA! in TechniCOLOR! SHOUT! HOWL! SING! Donald Duck in WALT DISNEY'S "Der Fuehrer's Face"
Deserves the Navy "E" says President of Navy League
UNITED ARTISTS — RANDOLPH AT DEARBORN

METRO-GOLDWYN-MAYER who gave you "Mrs. Miniver" now presents the AMERICAN MINIVER—
"The Story of THE WAR AGAINST Mrs. HADLEY"
FAY BAINTER · EDW. ARNOLD · Spring Byington · Richard Ney · Sara Allgood · Jean Rogers · Van Johnson
FRIDAY — APOLLO

"It should certainly open our eyes." —Eleanor Roosevelt
IT'S TERRIFIC! "RAVAGED EARTH"
MONROE

ORIENTAL — RANDOLPH Nr. STATE
HARRY HOWARD'S BOMBSHELLS OF 1943 — CAST OF 50 · 10 STAR ACTS · 15 SCENES · 24 BEAUTIES
SCREEN "ICE-CAPADES REVUE"

Always the 2 BEST in the Loop!
McVickers — MICKEY ROONEY in "A YANK AT ETON" — JOHN WAYNE "FLYING TIGERS"
LA SALLE — RED SKELTON "ICELAND" — ANN SOTHERN, RED SKELTON "PANAMA HATTIE"

GRAND — 1943 EDITION — CARY GRANT · JOAN FONTAINE · DOUGLAS FAIRBANKS, JR. · VICTOR McLAGLEN "GUNGA DIN" Story of KIPLING'S INDIA
DOROTHY LAMOUR in "ST. LOUIS BLUES"

MOTION PICTURES NORTH — UPTOWN · GRANADA · RIVIERA · CENTURY · NORSHORE · NORTOWN · BELMONT · PANTHEON "HITLER—DEAD OR ALIVE" · LAKESIDE · GENEVA · COVENT · HOWARD · JULIAN · SHERIDAN · VOGUE · DEVON · N. CENTER · MODE · 400 · BIOGRAPH · DAVIS · BUCK'M · ARGMORE · VIC

MOTION PICTURES WEST — MARBRO "MAJOR AND THE MINOR" · PARADISE · Cent. Pk. · STATE · SENATE · MANOR · AMERICAN · B'DY STRAND · JOY · CRAWFORD · BYRD · WEST END · 4 STAR · MADLIN · IMPERIAL · MARSHALL SQ.

MOTION PICTURES NORTHWEST — LIBERTY · IRVING · EMBASSY · AVON · CROWN · MONT CLARE "THE MUMMY'S TOMB" "NIGHT MONSTER" · TIFFIN · ALAMO · LOGAN · MILFORD · HARDING · CONGRESS · GATEWAY · TERMINAL · CRYSTAL · BILTMORE · BELPARK · Will Rogers · PORTAGE · ADMIRAL · DRAKE · GRAND · RIVOLI · NITA

NORTH — Cinema — "MAGNIFICENT AMBERSONS" · ADELPHI · COLONIAL · EDGEWOOD · ROSEWOOD · The Esquire "TALES OF MANHATTAN" · BRYN MAWR · WINDSOR · RIDGE · DE LUXE · COED

CLARK · RIALTO · World PLAYHOUSE · STUDIO

MOTION PICTURES SOUTH — WARNER BROS. THEATRES — AVALON · CAPITOL "HERE WE GO AGAIN" · STRATFORD · BEVERLY · JEFFERY · RHODES · GROVE · OGDEN · HIGHLAND · HAMILTON · GOSMO · SHORE · FROLIC · OAKLAND · "MET"
BALABAN & KATZ Wonder Theaters — TIVOLI · SOUTHTOWN · TOWER "HITLER—DEAD OR ALIVE" · MARYLAND · REGAL · PICCADILLY · ATLANTIC · PEOPLES · MIDWEST · HARPER · HYDE PARK · SHAKESPEARE · MICHIGAN · KEN · COLONY · MARQUETTE · HIGHWAY · KIMBARK · JACKSON PK. · RAMOVA · CORAL · COMMERCIAL · HARVARD · LEX · RAY
BUY WAR BONDS

SUBURBAN — NO MAN'S LAND: TEATRO "HITLER—DEAD OR ALIVE" · OAK PARK: LAMAR · LAKE · SOUTHERN · TOWN · MAYWOOD: LIDO · CICERO: OLYMPIC · FOREST PARK: FOREST · HIGHLAND PARK: ALCYON "PANAMA HATTIE" · WILMETTE · AUSTIN: ROCKNE · PLAISANCE · AUSTIN · PARK · SYMPHONY · ELMWOOD PARK: ELM · ELMHURST: YORK · GLENCOE · GLEN ELLYN: GLEN · EVANSTON: B&K VALENCIA · B&K VARSITY · B&K CORONET · STADIUM · VILLA PARK: VILLARD · BERWYN: B&K BERWYN · BLUE ISLAND: NEW LYRIC · LA GRANGE: B&K LA GRANGE

BOOKS

Kind Old Lady Pictured in New Bromfield Tale

"Mrs. Parkington," by Louis Bromfield [Harpers, $2.75]. Published yesterday.

BY FANNY BUTCHER.

Louis Bromfield, who can always be counted on to give us a good story so well told that it will shut out the world for the time it takes to read it, has outdone himself in a story about an 84 year old great-grandmother. She has more vigor, more real American stamina than any of her descendants. To her they all turn, not because she is fabulously wealthy, but because she is fabulously human.

In Mrs. Parkington's 84 years, she saw her country ravaged by a pack of robber barons, of which her gusty and lusty husband was a pack leader; she had the best of everything that money can buy, and the best of everything that it can't buy, because she had the gift of taking the world's pulse, of understanding as well as of seeing thru people, and of evaluating the things upon which there are no marketable values.

Mrs. Parkington is the most sympathetic, the most truly loving work of characterization that Louis Bromfield has done since he wrote "The Farm." The other characters in the book are written with the swiftly cutting and not too kindly scalpel with which most of Louis Bromfield's later characters have been operated upon. But Mrs. Parkington is obviously a woman after the author's, as well as the reader's, own heart.

In one family crisis which the remarkable old lady solves, she appeals to an important man in Washington who had once been called an apostate to his class, a tremendously rich man turned reformer who was head of the bureau which had caused the fateful investigation of her grandson-in-law's stock thefts. The great man granted the appeal—which was not an easy one for a proud old woman to make—because he "remembered her, extremely well, as the most witty, charming and amusing old lady he had ever met," and because he "loved old ladies like herself." The reader cannot help feeling that Louis Bromfield, too, loves old ladies like Mrs. Parkington and that is why he writes of her with such zest and charm.

"Mrs. Parkington" is a very worldly book, often a very feminine book, at times a wise book, at times a cruelly accurate picture of a certain type of self-indulgent, self-satisfied American. His Amory Stilham is another H. M. Pulham, Esq., without Henry Pulham's charm or sense of obligation toward his world, and with only a sense of the world's obligation toward him for being Amory Stilham, a sense that because a Stilham did something, it was automatically right.

Mrs. Parkington's family, except for her great-granddaughter Jane, were a pretty rotten lot, and Mrs. Parkington decides that too much money was at the root of the rottenness, and just as gleefully as she prepares to take a long motor trip from New York to Nevada with the cowboy husband of one of her grandchildren, she dictates a new will which will dispose of the millions they had all hoped to have a substantial share in.

Mrs. Parkington is indestructible. She will delight Mr. Bromfield's already vast clientele. And altho she escaped neither tragedy nor sorrow, and even at 84 never tried to escape human responsibility, "Mrs. Parkington" will prove to be one of the best "escape books" of the year.

* *

Hooton Presents a Serious Study of the Primates

"Man's Poor Relations," by Earnest Hooton. [Doubleday-Doran, $5.]

Earnest Hooton, who has been called the "anthropological Cassandra" and whose books, "Apes, Men, and Morons" and "Why Men Behave Like Apes and Vice Versa," have veiled sound scientific observations in brilliant and witty prose, has now published a long, extremely serious detailed study of the primates. It probably will be of great interest only to those already intrigued by the subject. It might be called an untechnical presentation of technical facts.

But even in a book of almost cyclopedic data, Mr. Hooton has not been able to suppress his natural and ebulliently sharp sense of humor, for he says the book "represents an anthropologist's revulsion from the study of his own kind and his resort to a contemplation of other primates which, if they are monkeys, behave in a manner befitting monkeys and if they are apes, live up to their apehood. . . . At least they make no pretense of being better and more intelligent than they are. If man insists upon aping the apes, he ought, at any rate, to quit posing as an angel."

He says it is a strange [to us] but indisputable fact that the primates of Europe are more bellicose, more certain to give battle than those of the United States . . . which is only one of the amazing things this book tells you about "Man's Poor Relations." F. B.

* *

Income Tax Book Heads 1943 List of Best Sellers

"Your Income Tax, 1943 Edition," by J. K. Lasser [Simon & Schuster, $1], already has sold over a hundred thousand copies and between now and March 15 it probably will be the country's constant best seller. It is written for the average man and woman and, boy, do the average man and woman need Mr. Lasser's help this year!

Best Sellers

FICTION.

The Valley of Decision, by Marcia Davenport.
The Robe, by Lloyd C. Douglas.
The Song of Bernadette, by Franz Werfel.
Time of Peace, by Ben Ames Williams.
Rivers of Glory, by F. van Wyck Mason.
Hostages, by Stefan Heym.

NONFICTION.

See Here, Pvt. Hargrove, by Marion Hargrove.
Our Hearts Were Young and Gay, by Cornelia Otis Skinner and Emily Kimbrough.
Report from Tokyo, by Joseph C. Grew.
Your Income Tax, by J. K. Lasser.
Queen of the Flat-Tops, by Stanley Johnston.
Van Loon's Lives, by Hendrik Willem Van Loon.

MYSTERIES.

Wolf in Man's Clothing by Mignon Eberhart.
Mother Finds a Body, by Gypsy Rose Lee.
The Emperor's Snuff Box, by John Dickson Carr.
The Fourth Mystery Book.

Wilder's Latest Play a Blend of Fact and Fancy

"The Skin of Our Teeth," by Thornton Wilder. [Harpers, $2.] Published yesterday.

Thornton Wilder has written another play which, like "Our Town," may well become a part of American literature and American folklore. It is the story of mankind, five thousand years of struggle, near-failure, beginning anew when the world seemed about to be destroyed wholly, hope after a long and bitter war.

It is phantasy, and it is cold, hard fact. It is whimsy, and it is as true as the multiplication table. It is about the Antrobuses of 216 Cedar street, Excelsior, N. J., and it is about Adam and Eve and Cain and Lilith and Noah and every one after them. Esoteric scholars say that it is about James Joyce's "Finnegans Wake," but it will be seen by hundreds of thousands who never set eyes on that strange book and read by hundreds of thousands more who could make no sense of James Joyce's subleties of ideas and personally manufactured language.

The only way to know just what "The Skin of Our Teeth" is, is to read it, or, I imagine, better still to see it, for Thornton Wilder has the genius of making a beautifully and brilliantly written play so adaptable to playing that it becomes even more beautiful and brilliant by the addition of the sense of sight and sound to its enjoyment.

Like "Our Town," "The Skin of Our Teeth" follows no canons of stage or dramatic writing. It is an audience participation play—the audience becomes an integral part of the action, and the sense of one-ness which must move an audience must be one of the strange and wonderful phenomena of its production, which has won nothing except superlatives from those who have been members of its audience.

Incidentally, it is, at times an extremely funny play. It is sometimes rich and earthy and always very human. Sometimes it is touched with immemorial genius, as when the hours of the night are represented by great thoughts of philosophers, and the Negro girl simply says that her father, a Baptist minister, said that the author meant "just like the hours and stars go by over our heads at night, in the same way the ideas and thoughts of the great men are in the air around us all the time and they're working on us, even when we don't know it." Or it is touched with ironic reality, as when Antrobus says, "When you're at war you think about a better life; when you're at peace you think about a more comfortable one."—F. B.

* *

Jessica North Gathers New Volume of Verse

Jessica Nelson North's "Dinner Party" [Prairie Press, $2], a distinguished midwestern product in content and format from a Muscatine, Iowa, press, is as beautiful as any volume of verse of our day. It gathers the poems which Miss North has written since 1928, the date of publication of "The Long Leash," many of which have been translated into Spanish and Portuguese for publication in South America. Miss North is co-editor of Poetry, a Magazine of Verse.

1943 BOOK CAMPAIGN.

The 1943 Victory book campaign was begun yesterday. The phenomenal success of the 1942 campaign and the pæons of gratitude from the soldiers, sailors, and marines who received the million and more books which you of the Chicago area sent them has given impetus to this year's drive, which it is hoped will far exceed even last year's figures. New books, books in excellent condition to stand long travel overseas and hard reading wear, the books YOU like, your fighting men will like. Start collecting books today. Any branch of the Chicago Public library will receive them and they will be promptly sorted and sent on their happy way.

BOOK EXCHANGE.

BOOKS
for Soldiers

Hundreds of Adventure, Mystery, Western, Detective Books at 25c, and thousands of best sellers in fiction at real bargain prices. You can select from 20,000 books and all are Real Bargains!
MAGAZINE SALE.
Esquires, 5c; Fortunes, 10c; Reader's Digests, 1 cent.
AVENUE BOOK STORE
163 W. CHICAGO-AV., NR. LA SALLE.
Open week days and Sundays until midn't.

BOOKS—AUTHOR'S SERVICE.

WRITING classes—Club, 50c, or priv.; loop. Mildred I. Reid, 2131½ Ridge, Evanston.

Cheaper Beef Cuts Provide Good Flavor

Economy Menu for Thursday

BREAKFAST.
Grapefruit.
Cooked Wheat Cereal
Toast, Fruit Butter
Milk, Coffee or Cereal Beverage

LUNCH.
Cheese Souffle
Bran Muffins, Jam
Carrot Sticks, Celery Curls
Rhubarb Sauce
Milk

DINNER.
Beef Short Ribs with Navy Beans
Diced Cooked Beets
Orange and Onion Salad
Enriched Bread
Apple Dumplings, Lemon Sauce
Milk Tea

BY MARY MEADE.

[Copyright: 1943: By The Chicago Tribune.]

Until lately there has hung over my desk a large portrait of a vanishing American—roast beef, rare. I've taken it down, for the entire cooking department has been eyeing it more and more wistfully as the beefless days go by!

We in the vicinity of Chicago, live stock market of the world, have been luckier than people in other parts of the country, particularly the east, where beef of any kind is scarce. We do have some beef here; not the big prime rib roasts, to be sure, but enough of the cheaper cuts to provide us with good beef flavor in quite a few dishes.

If you can't buy beef, buy whatever kind of meat you can, and save these recipes for a later day.

Beef Short Ribs and Navy Beans.

[Serves six.]
3 pounds beef short ribs
1 pound [2 cups] navy beans
2 tablespoons molasses
2 onions, sliced
Salt, pepper

Cover beans with water, add molasses, onions, 1 teaspoon salt, and ¼ teaspoon pepper. Simmer gently for several hours, until tender. Brown short ribs in a little fat. Season with salt and pepper. Place beans in an open pan and put meat on top. Bake at 350 degrees until meat is tender, about 1 hour. Add more water to pan as necessary.

You may like to pour ⅓ cup catsup or chili sauce over the meat as it cooks.

Pot Roast with Tomato Gravy.

[Serves 12, or two meals for a family of 6.]
4-5 pounds blade pot roast
4 tablespoons fat
1 clove garlic
½ teaspoon thyme
⅓ cup vinegar
1 cup water
Salt, pepper
1 No. 2 can tomatoes
¼ cup flour

Brown meat in hot fat. Add clove of garlic, thyme, vinegar, and ½ cup water. Season with salt and pepper, cover, and cook slowly for 2 hours. Add tomatoes and simmer 1 hour longer. When meat is tender, remove to a hot platter. Remove garlic clove now if it hasn't been removed earlier in the cooking. Make paste of flour and the other ½ cup water, add to liquid in pan, cook and stir until smooth and thickened. Serve meat and gravy accompanied by boiled carrots and onions.

Creamed Beef on Toast.

[Serves six.]
1 pound ground beef
3 tablespoons drippings
1 onion, chopped
6 tablespoons flour
3 cups milk
Salt, pepper
6 slices toast

Brown meat and onions in drippings, slowly, stirring frequently. Remove meat and add flour to drippings and juices in pan. Blend thoroly and add milk gradually. Cook to a smooth sauce and season to taste with salt and pepper. Put meat back into the sauce. Simmer until tender. Add more salt and pepper if necessary. Chopped green pepper and a little chopped celery may be added to sauce, if desired. Serve over toast or hot baking powder biscuits.

TODAY'S $5 PRIZE RECIPE

Spaghetti and Frankfurters with Cheese.
[Serves four.]

1 7 ounce package spaghetti
4 frankfurters, sliced
1 tablespoon chopped onion
2 tablespoons fat
2 cups medium white sauce, seasoned
½ cup cheese, diced

Cook spaghetti in plenty of boiling salted water until tender. Brown sliced frankfurters and onion in fat and add to spaghetti. Melt cheese in the hot white sauce and pour over spaghetti. Serve hot.

MRS. S. A. ARNOLD,
7238 Ridgeland avenue, Chicago.

SEND IN YOUR FAVORITE RECIPE. Address: Recipe Contest, Chicago Tribune.

[ADVERTISMENT]

This Home-Mixed Cough Syrup Is Most Effective

Easily Mixed. Needs No Cooking

Cough medicines usually contain a large quantity of plain syrup—a good ingredient, but one which you can easily make at home. Take 2 cups of granulated sugar and 1 cup of water, and stir a few moments until dissolved. Or use corn syrup or liquid honey, instead of sugar syrup.

Then get from any druggist 2½ ounces of Pinex, pour it into a pint bottle, and add your syrup. This gives you a full pint of wonderful medicine for coughs due to colds. It makes a real saving because it gives you about four times as much for your money. It never spoils, and tastes fine.

This is actually a surprisingly effective, quick-acting cough relief. Promptly, you feel it taking hold. It loosens the phlegm, soothes the irritated membranes and makes breathing easy. You've never seen anything better for prompt and pleasing results.

Pinex is a special compound of proven ingredients, in concentrated form, a most reliable soothing agent for throat and bronchial membranes. Money refunded if it doesn't please you in every way.

Pretty Maternity Dress

MATERNITY FROCK, INFANT'S DRESSES.

The casual charm of the shirtwaist dress is preserved intact in this maternity model, with its rever collarline, precise yoke, and bodice fullness. A drawstring waistline serves a double purpose, that of giving fullness to the skirt and that of expanding with the needs of the figure. The three other patterns make diminutive dresses for the infant.

Style No. 2880 i designed for sizes 12, 14, 16, 18, and 20, and 36, 38, 40, and 42 inch bust measurements. Size 36 requires 4¾ yards of 39 inch material.

Style No. 2009 is designed for sizes 6 months and 1, 2, and 3 years. Size 2 requires 1⅝ yards of 35 inch material with 2 yards of ruffling.

Style No. 2635 is designed for sizes 6 months, 1, 2, 3, and 4 years. Size 2 requires 1½ yards of 35 inch material with 1¾ yards of binding.

Style No. 3576 is designed for sizes 6 months, 1, 2, and 3 years. Size 2 requires 1½ yards of 35 inch material with 1 yard of edging.

Address orders for Clotilde patterns to Chicago Tribune, P. O. Box 537, Grand Central annex, NEW YORK CITY, including 10 cents in stamps or coin, plus 2 cents to cover mailing cost (coin preferred—wrap it carefully), for each pattern ordered. IMPORTANT: Be sure to state clearly the number of the pattern and the size desired and write your name and address plainly. The Clotilde pattern book costs 15 cents, 10 cents if ordered with a pattern.

Peril of Cancer Told by Mrs. Illig in Talk to Society for Control

Mrs. Marjorie D. Illig, national commander of the women's field army of the American Society for the Control of Cancer, condemned cancer as the second greatest killer yesterday in the American College of Surgeons before a gathering of club leaders. Only heart disease rates higher, she said.

Mrs. Illig said nearly one-half of the 160,000 deaths caused yearly by cancer could be prevented if Americans visited physicians for physical checkups. Such examinations, she said, would make possible the recognition of the disease in its earliest stages and allow a surer and more rapid remedy.

* *

Friends of Drama to Hold Anniversary Party Today

The meeting of the Friends of Drama today at the Chicago Athletic club is a 20th anniversary party. Part of the celebration will be a cash gift to the USO made by Mrs. James E. Lukey, president and founder, to Jeffrey R. Short. The sum represents what would have been spent by the club on the regular December breakfast and matinée, which was canceled.

* *

PTA Group Meeting.

Mrs. William S. Heffernan, former member of the board of education, will be the guest speaker at a meeting of the high school council of districts 1 and 25, Illinois Congress of Parents and Teachers, tomorrow at Fenger High school.

Your Stars ★ Today ★

By WYNN

Wednesday, Jan. 6.

Pay particular attention to ideas for new ventures during balance of this week—some of them are bound to be good. Today's morning bids us deal with those having original methods. Evening: Cultivate domestic relations, serve loved ones.

Your Year Ahead.

Your year ahead from today, your birthday, introduces tests with inferiors, but aid and support from equals, partners. Mutual efforts best. From mid-May watch health. Danger: Feb. 15-17; June 10-18.

Tomorrow.

Be original; think things thru; deal with those who know.

Do you want an individual interpretation of your own personal date? Send 10c for 1943 horoscope to Wynn, Tribune Astrologer, P. O. Box 9758, Los Feliz station, Los Angeles, Cal.

WALKATHON
ARMORY MICHIGAN AT 16th ST
NOW
THRILLS—COMEDY
DYNAMITE SPRINTS
THIS COUPON WILL ADMIT YOUR ENTIRE PARTY AT 26c PER PERSON PLUS 4c TAX

Taking Child Calling May Create Strain

BY GLADYS HUNTINGTON BEVANS.

[Copyright: 1943: By News Syndicate Co., Inc.]

Paying social calls when you have a small son or daughter who must be taken with you, often entails quite a few social stresses and strains. This is especially true, if the persons you visit do not have children, do not care about or understand children.

The mother of a little son not quite 3, describes an incident which illustrates what I mean. She began to tell her story by saying that her little boy has been brought up to believe that the whole world is his friend, a fine thing to accomplish. Then she went on to describe how she has managed to control his behavior without constantly saying "Don't." However, when she and her son recently visited a friend, he was fascinated by a little ash tray on a low table.

"I had my back turned to him, or I would have been able to stop his picking it up by speaking quietly to him. Instead, my hostess saw him, spoke abruptly and so startled him that he dropped it and it broke. I was disturbed, of course, and examined it and said I would buy another, or one as nearly like it as I could [it, fortunately, was not a choice item]. But I did not scold son or whip him. My friend implied that I should—and was stiff and annoyed during the visit, which, I can assure you, did not last long.

"There's something that holds me back from humiliating my child before persons, by chastising him," she wound up. "What is your opinion of what I did?"

This mother certainly acted correctly. The little boy was only doing what it is natural for a child to do, and his mother was both kind and intelligent in not whipping him. Indeed, she would gain in giving up the whipping entirely. A woman as understanding as this one need never resort to spanking. These "little things" of 3 don't need it.

Her whole attitude in management is very wise. How many of us might make a copy of another part of her letter and keep it in sight: "On second thought," she wrote, "if I find it is only my own irritation speaking and that what he is doing is only helping him to learn, I let him alone." What a fine motto!

As to the friend, well, when any one is as unreasonable with children as that, it is just too much of a strain for a mother. Social calls are often hard on parents and children. And when the host and hostess are persons not accustomed to children or are unsympathetic with them, calls are too difficult and are to be avoided, if possible.

If you can't avoid it and things happen, do try to keep your head. Or, if you're with other mothers and children and an emergency arises, don't feel that everything is due the adults—and fly at your children or punish them or tell them you're ashamed of them. Don't, whatever you do, do the thing toward your children that is expected of you, regardless of justice and common sense.

AMUSEMENTS

SELWYN TONIGHT, 8:30 MATINEE SAT.
LAST 2 WEEKS
MURIEL ANGELUS in
THE MERRY WIDOW
MUSIC BY FRANZ LEHAR
Eves. $1.10 to $2.75; Sat. Eve. $1.10 to $3.30
Popular Sat. Mats. $1.10 to $2.20

CIVIC OPERA HOUSE THROUGH JAN. 16 EVES. 8:30
SEATS NOW
NO MAIL OR PHONE ORDERS
Uncle Sam presents IRVING BERLIN'S SOLDIER SHOW
THIS IS THE ARMY
MATINEES WED. & SAT. at 2:30
PROCEEDS TO ARMY EMERGENCY RELIEF

GREAT NORTHERN 26 W. JACKSON Ph. WAB. 6197
HURRY, DON'T MISS
HAVING A "HOWL" OF A TIME
MAID IN THE OZARKS
SAT. MATINEE 340 GOOD SEATS 55¢

ERLANGER MATINEE TODAY 2:30 TONIGHT 8:30
ZASU PITTS
IN PERSON, IN
"HER FIRST MURDER"
1943's LAFF RIOT
EVENINGS INCL. SUNDAY, $1.10 TO $2.20
MAT. WED.: 55c-$1.10. MAT. SAT.: 55c-$1.10-$1.65

Novelty Potholders

BY ELLEN BRUCE.

The popular demand for crocheted novelty potholders brings forth a burst of energy and a test to ingenuity. These playing card motifs used for potholders are created of four ply cotton, which is washable and boilproof. They require little time to create, and serve as attractive gifts.

For instructions in crocheting the potholders in the playing card motifs, No. 1207, send 10 cents in stamps or coin, plus 2 cents to cover mailing cost, to the Needlework Bureau, Chicago Tribune, 220 Fifth avenue, New York City.

Thru the Looking Glass

Today, as a hygiene and morale measure for the thousands of women it employs in war work, the Republic Drill and Tool company is opening a beauty shop in its plant.

This is a "first" for this area and, from many points of view, an important one. It is recognition by industry of the fact that beauty services are not fluff, and that such aids to cleanliness, good grooming and skin protection are vitally necessary to the efficiency and comfort of women workers.

The plan is to have the special working conditions that govern workers in that plant govern the nature of the beauty work to some extent too. For instance, protective manicures and hand treatments will be stressed for those women who do delicate precision work in which the sensitivity of touch is an important factor. And, we are told, for certain types of manual work with machinery, the women will be encouraged to wear bright nail polish—not only to groom the fingers but to give better visibility to the tips of the fingers that fly furiously in and out of the machinery!

Hair styling will conform with the requirements of safety as well as individual attractiveness. Long hair, as has been proven, is often a safety menace to the woman who works at moving machinery. Skin treatments will be adapted to working conditions as well as individual needs. The use of special protectives will be encouraged for those doing work of a nature that might jeopardize skin cleanliness and clarity.

ELEANOR NANGLE.

Lectures Today

Marie Pabst, "Forest Products of the World," guide lecture tour, 2 p. m., Field museum, 28 cents.

Illinois WPA Symphonic ensemble, Leo Kopp conducting, 30 minute concert, 12:30 p. m., Fullerton hall, Art institute, free.

Mrs. Florence Hamilton, review of Mears' "Year of the Wild Boar," and William L. Patterson, commentary on Mitchell's "India Without Fable," 8 p. m., Hall branch library, free.

AMUSEMENTS

POP. MAT. TODAY 55c to $2.20 STUDEBAKER 418 S. MICHIGAN—TEL. CEN. 8240 NIGHTLY Incl. Sun.
LAST 15 TIMES
GEORGE GERSHWIN & DuBOSE HEYWARD'S
Porgy & Bess
With TODD DUNCAN and ETTA MOTEN
ALEXANDER SMALLENS—Conductor
SPECIAL ATTENTION TO MAIL ORDERS
Eves. (ex. Sat.) $1.10-$2.75—Sat. Mat. 83c-$2.20

LAST 2 DAYS!
SONJA HENIE
In Person with All New
1943 Hollywood Ice Revue
Now—thru Jan. 7
CHICAGO STADIUM
Box Office—65 W. Madison

ACTORS COMPANY of CHICAGO
KIMBALL HALL—WEBSTER 4740
Only Chicago Showing
Samson Raphaelson's JASON
Cecil Smith, Tribune: Best play in town.
Robt. Pollak, Times: More sparkle than at $4.40 circles.
Ashton Stevens, Her.-Am.: A witty extravaganza.
Wm. Leonard, Jour. Com.: Smart dialogue.
Held Over—Ltd. Perf. January 9th and 10th
EVES. 88c—$1.10—$1.65
Tickets on Sale—Kimball Hall—Room 831

BLACKSTONE MATINEE TODAY 55c, $1.10, $1.65, $2.20
7th & MICHIGAN PHONE HARrison 8880
3-ACT FARCE
"GOOD NIGHT LADIES!"
Starring BUDDY EBSEN • SKEETS GALLAGHER
EVES. $1.10 to $2.75; MATS. Wed.-Sat. 55c to $2.20

HARRIS Last 2 Weeks
POSITIVELY CLOSES SATURDAY, JAN. 16
BARGAIN MAT. TODAY, 55c, $1.10, $1.65
"JUNIOR MISS"
EVES. $1.10 to $2.75. SAT. MAT. $1.10 to $2.20

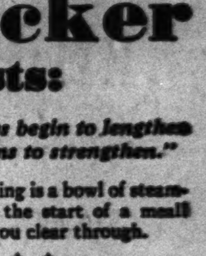

Betty Crocker suggests:

"When the days begin to lengthen The cold begins to strengthen."

And how comforting is a bowl of steaming hot soup at the start of a meal! Seems to warm you clear through.

* * *

● BEGIN WITH SOUP and you don't need so much else. A point, these days of food shortages! Meat supplies running low? Why not this for supper:

Hot Vegetable Noodle Soup
Crisp Hot Paprika Crackers
Corn and Tomatoes au Gratin
Hot Muffins
Relishes Pickles
Fruit Upside Down Cake
Milk

* * *

● NO BOTHER making the soup (home-cooked vegetable noodle), if you use our convenient new product. It's called "Betty Crocker Vegetable Noodle Soup Ingredients." Soup in a package!

ALL YOU DO: Just empty contents of package (choice vegetables in flake form, seasonings, rich egg noodles) into boiling water, add butter, simmer.

* * *

● MORE THAN GOOD—the soup you fix this new simple way. I promise! Rich golden broth, tender egg noodles, fresh-tasting vegetables. Just ask my staff. They're crazy about the soup!

* * *

● 6 LARGE BOWLFULS *from every package. A big lot of soup for your money. Try our new product!*

Made by General Mills, Inc., Minneapolis, Minn. "Betty Crocker" is a registered trade mark of General Mills, Inc.

Hear Betty Crocker's Cooking Talks Each Friday at 1:45 P. M. Over W. M. A. Q.

Store Hours: 9:45 A. M. to 5:45 P. M.

LIQUID CHIN STRAP

by Delettrez

3.00

Stroke it on with your fingertips . . . it dries quickly, you can feel the tightening effect immediately. Liquid Chin Strap is invisible, powder right over it! Also 5.00; trial size, 1.50.

Toiletries, First Floor.

NAVY RELIEF

for a woman's wardrobe

39.95

Costume of forthright duplicity—admirably amiable to north or south. Long jacket inset with glinting rayon moire. Skirt gracefully gored. In navy blue rayon crepe. 36-42. 39.95

North Room Dresses, Fourth Floor.

1\.

2\.

VANITY FAIR

fine rayon jerseys

2.25

Sleek and flattering nightgowns of fine rayon jersey. One with unique bubble-stitch trim—the other with a gracefully shirred top. In sizes 32 to 42, 2.25; sizes 44-46, 2.75.

1\. French blue or pink. 2. Pink or Spray blue.

Telephone and mail orders filled.
Call State 2000. Ask for Telephone Shopping.

Knit Undies, Third Floor.

NYLON *** *Madame Irene*

A foundation famed for perfect control and comfort. Of precious figured nylon taffeta and Lastex! Nylon marquisette bra! And a zipper closing! Consult our expert corsetieres today about this unusual Madame Irene foundation value.

16.50

Corsets and Brassieres, Third Floor.

Carson is starting a

RADIO SEWING SCHOOL

For you who are beginners, and you who have just returned to the ranks. In either case you'll find it's economical, it's occupying, it means you can have exactly the kind of clothes you want!

★**REGISTER IN PERSON** and receive your first lesson from Miss Gay Walters at the Sewing Service on the Aisle of Fabric Fashions, Second Floor. Or send a post card to Miss Gay Walters, Aisle of Fabric Fashions, in care of Carson Pirie Scott & Co. 1 S. State St., Chicago, Illinois.

★**SEWING SCHOOL OF THE AIR** begins Wed., Jan. 13th—and will be a weekly feature on Carson's "Wishing Well" program over W-G-N at 8:45 a. m. Registrants will be sent each successive lesson in advance of the radio discussion by Miss Gay Walters.

SALE! *Scissors and Shears*

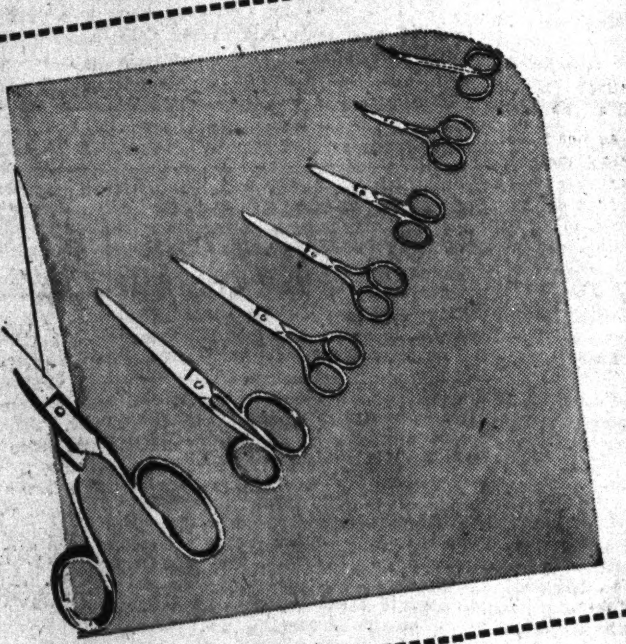

SCISSORS AND SHEARS FOR EVERY NEED

Of heavy nickel-plated forged steel, the kind that may be taken apart for re-sharpening, insuring long life for every single pair. Dressmaker shears: 8 in., 7½ in., 7 in., 6½ in.; Scissors: 6 in., 5 in., 4 in., 3½ in. needlepoint embroidery scissors, nail, and cuticle scissors.

Telephone and mail orders filled on single or combined purchases of 2.00 or more. State 2000, Telephone Shopping.

88c pr.

Notion Center, First Floor.

MAKE *Your own Heirlooms*

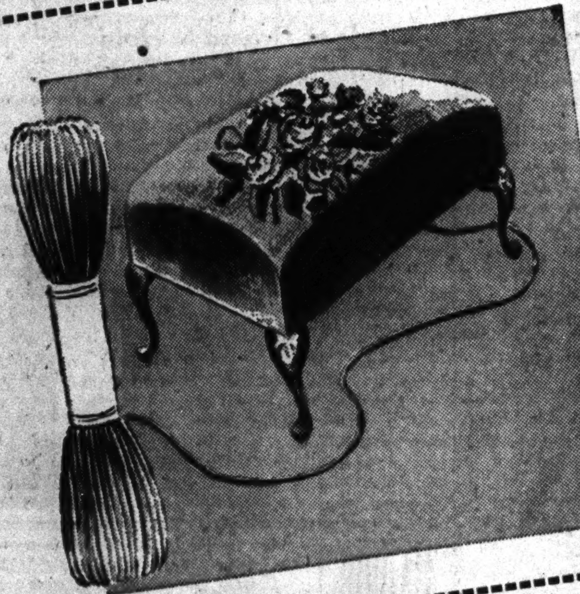

COMMENCED NEEDLEPOINT PIECES

Handwork for winter evenings. Chair seats and backs, bench and footstool covers, many with petit point centers. In inspiring patterns. Centers are finished, you do the background. According to kind.

1.95 to 15.00

★Background yarn, skein, 25c

Art Needlework Section, Second Floor.

AIRLINE *Lightweight Stationery*

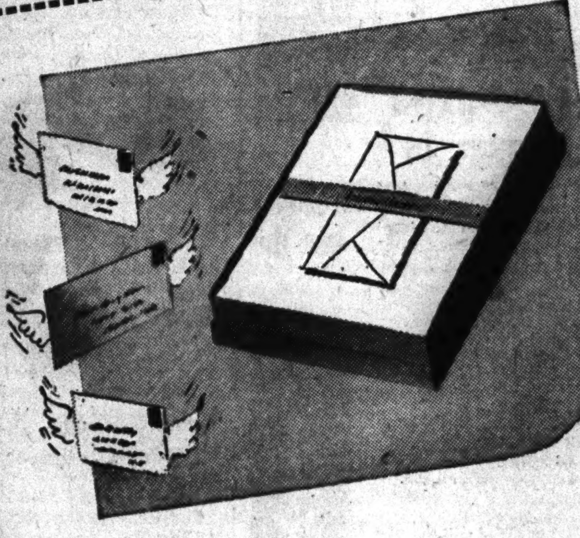

IF YOUR CORRESPONDENCE IS COPIOUS

You'll love this lightweight paper that invites your pen to go on and on. Two sizes, the smaller 180 sheets with 60 envelopes to a box; and the larger with 100 sheets and 50 envelopes. White, blue, tan, and dawn.

1.00 box

Stationery, First Floor.

CARSON PIRIE SCOTT & CO

SECTION TWO
SPORTS MARKETS
WANT ADS

Chicago Daily Tribune
THE WORLD'S GREATEST NEWSPAPER

For Faster Service 3 TRIBUNE PHONE NUMBERS
SUPerior 0200 Public Information News Service
0260 Sports Bulletin Service
0100 Want Ads General Business

WEDNESDAY, JANUARY 6, 1943.

*** 17

MAJORS KEEP 154 GAME CARD; DELAY START

MOON MULLINS—CURTAINS FOR EMMY

TRI-STATE, C.Y.O. ICE MEETS TO BE COMBINED

Event Will Precede Silver Skates.

BY WILFRID SMITH.

The Tri-State speed skating races, which will be held Sunday afternoon in Garfield park, will be the final events before the 26th annual Silver Skates derbies are presented the following week end at the same site. Silver Skates entries will be accepted until midnight Sunday.

Pete Miller.

This is the eighth year for the Tri-State meet and it will be sponsored by the Catholic Youth organization for the first time. The annual C. Y. O. speed skating races are being combined with the Tri-State events, according to Jack Elder, director of C. Y. O. athletics. Elder and the officials of the Illinois Skating association will have charge of Sunday's races.

Seniors to Race, Too.

Three races for senior men and two for senior women are on Sunday's program. The men will race at 220 yards, half mile, and mile. Distances for the senior women are 440 yards and three-quarters of a mile. In addition to a complete program for all other age classes, the meet will be concluded with a club mile relay, an event that has become popular in previous meets this season. The C. Y. O. relay team has won the two previous relays, but might have been beaten last week by the Northwest Skating club except that Marvin Thomson, skating the last lap, fell when out in front.

Pete Miller, president of the American Skating union, reported yesterday that an excellent course is assured for the Tri-State meet. Workmen will spray the surface of the lagoon today to prepare a smooth course. Return of cold weather also has increased interest in this meet and the Silver Skates derbies that follow.

The Weather Coöperates.

It is too early to know under what conditions the 26th annual derbies will be held, but it is certain that in no other year have Chicago's boys and girls had as much practice as this season. Opportunity to practice is reflected in the number of individual entries. This is particularly true of the lower age groups. The Silver Skates races were inaugurated by THE CHICAGO TRIBUNE to encourage novice skaters and a record entry is possible in the classes below 16 years of age.

Many of the team entries will not be submitted until later this week, but C. F. Rudolph yesterday prepared to submit the names of the skaters who will represent the Glen Ellyn, Ill. A. A. A. team. Rudolph is team manager. Special blanks have been prepared for team entries but these are not necessary. Entry may be made at any time if the age of each contestant is given. They should be correctly grouped, however, to aid the clerks in making up their lists.

Sunday Entry Deadline.

Individual entries may be made on the blank which is printed daily in these columns. No entry will be accepted if the letter is postmarked later than midnight Sunday.

Among the entries received yesterday was that of Bernice Melewski of West Allis, Wis. Miss Melewski won the girls' junior Silver Skates Derby in 1941 and last January won the girls' intermediate race for contestants 16 and 17 years of age. She will compete for the girls' senior championship a week from Sunday.

Entry in the men's senior two mile race was made by John Svoboda, private first class at Camp Hill, Va. Svoboda formerly represented Orr playground in Chicago and he writes: "I expect to be in Chicago for the races and to skate again for Orr and Coach Steve Driggett."

SILVER SKATES DERBY

Please enter me in The Chicago Tribune Silver Skates Derby to be held Jan. 16 and 17 in Garfield park.

Name ....

Address ....

City ....

Club (if any)..

Age........... (Prizes will not be awarded winners until certificate of age is presented.)

Place cross in square opposite race you wish to enter. A skater may compete in only one division. Print name plainly in pencil. Entries close at midnight Jan. 10 with Wilfrid Smith, Sports Department, Chicago Tribune.

☐ Men's Senior, 18 and over
☐ Boys' Intermediate, 16-17
☐ Boys' Junior, 14 and 15
☐ Boys' Juvenile, 12 and 13
☐ Boys' Midget, under 12
☐ Girls' Senior, 18 and over
☐ Girls' Intermediate, 16-17
☐ Girls' Junior, under 16

In the WAKE of the NEWS

[While Arch Ward, conductor of the Wake, is enjoying his annual vacation the column is being prepared by members of the sports staff.]

CLEVELAND, which has produced more than its quota of Golden Gloves champions in the years the Plain Dealer has been associated with THE TRIBUNE in the annual promotion, expects to send a number of service men to Chicago for the finals and Tournament of Champions. . . . Soldiers and sailors make up a large part of the entry to date for the Cleveland bouts opening Jan. 28 in the Arena, and now Norman Stewart, officers' steward third class of the coast guard, is on the list. . . . Norm, an experienced welterweight, is attached to the cutter Ossippe. . . . Bill Pritula, 21 year old Michigan tackle, was married recently to Miss Irene Szabla. . . . The bridegroom, a member of the army air corps reserves, expects to be called to active duty before the month is out. . . . George Livingston Earnshaw Jr., son of the former pitching star, is a freshman at Penn State. . . . He finds time between classes in hotel administration to conduct a hot campus band. . . . Jimmy McKechnie, son of the Reds' manager, is president of the sophomore class at the same university. . . . Says Branch Rickey: "I wish to correct the mistaken impression I might turn the Dodgers into a group of sissies just because I am a Sunday school man and cracked down on gambling among the players. . . . You may recall the Cardinal teams of my stay in St. Louis. . . . Do you remember any sissies there?" . . . John E. Wray of the St. Louis Post-Dispatch recalls the Browns of 1908, who trained at French Lick Springs, Ind., were one of the best clubs in St. Louis' American league history. . . . Manager Jimmy McAleer had the team battling it out for the lead for weeks with Cleveland, Detroit, and the White Sox until a slump set in in September. . . .

Coach Jimmy Phelan of the St. Mary's [Cal.] football team, has tailored his 1943 schedule to fit the times. . . . The program calls for all games to be played at home or within a 100 mile radius. . . . This means, of course, the annual series with Fordham is off. . . . The San Antonio Chamber of Commerce, which sponsored the ill-advised Washington State-Texas Aggies football game Dec. 5, reports a net profit of $547.62 on the venture. . . . Lt. [j. g.] Riley Smith, former Alabama blocking back, is stationed at the Jacksonville [Fla.] naval air station. . . . Smith gave up a berth as head football coach at Washington and Lee to enter the service. . . . Nate Middleton, star forward on Paris [Ill.] High school's basketball team last winter, is attending Lincoln university, Missouri's state Negro school in Jefferson City.

He Deserves the Same Fate.

I've added another guy to my list if I can find him. Hitler, Hirohito, Benito, and now the dope who played "Home, Sweet Home" over the air Christmas night as a "special" for service men.—Corp. O. C. Funk, Dale Marby Field, Florida.

* *

The Proving Ground.

Our world is at the proving ground
For men and nations, too.
To try the stuff of which we're made
And find the false and true.
We cannot live, Abe Lincoln said,
Part slave and partly free.
And in a fiery trial mankind
Will prove which it shall be.

We'll test the tools of war, and death
The arbiter shall be,
And we shall learn if we possess
The fiber of the free;
For now our future hope depends
On iron of the soul,
And only spirit's tempered steel
Can win the final goal.

—B. L. Bruce.

* *

What's That Address Again?

Classified ad from the Des Moines Sunday Register via V. of K. O. P.:

Lady wants companion nights only; won't interfere with your work. References. Write L-OOO, Register and Tribune.

Everyman.

Are we selfish in our sorrow?
Do we feel in our deep loss
That ours are the only shoulders
That have ever borne a cross?

Do we yield to morbid musings?
Has such grief been ours alone?
Is the weight of desolation
Such as others ne'er have known?

No man you meet in daily travel
Has escaped his share of woe,
Deep within his inmost being
Lie the scars which never show.

Do not feel that you, my brother,
Have been singled out for pain,
Help your neighbor bear his burden
And yours will soon grow light again.

—Jazbo of Old Dubuque.

* *

Sudden Thoughts.

Solitude is a place where many a man encounters an enemy.

Most people who are short on brains are long on tongue.

The man behind a scheme is more likely to go hungry than the man behind a machine.

You may not be able to tell when a gun is loaded but you can always tell when a man is.—Josephine Griffin.

* *

The Wake Depends Upon Its Friends. Help! Help!

* *

A Dream Come True.

Some people are skeptical about dreams coming true. The other night I dreamed I was at a classical concert and when I awoke I was at a classical concert.—Stan.

* *

A War Mother's Letter.

My son, I lean across the miles
And kiss you tenderly;
I hope by day and dream by night
That youll come back to me.
I cannot tuck you into bed,
You are so far away;
I cannot listen to the prayers
That you are wont to say.
I read each scribbled line you write,
To glean from every word
The little things I want to know
Of all that has occurred:
Like how your courage keeps you strong
When face to face with foes:
I'd like to know that you are well
And always on your toes.
I like to think that when night comes
You pray to God above
And tell Him in the same old way
Of your abiding love.

—Anne C. Korpics.

[Continued on next page, column 5]

BASEBALL'S PLAN PROVIDES BIG CUT IN RAIL MILEAGE

Landis Gay as He Explains Huge Saving.

BY EDWARD BURNS.

Commissioner K. M. Landis was in one of his most jovial and booming moods yesterday before, during, and after his emergency baseball meeting in the Palmer House. Which is to say the squire was very, very jovial and uproariously booming.

In explaining that all territory south of the Potomac and Ohio rivers and west of the Mississippi is out of bounds for all clubs except those of St. Louis, which may train in Missouri, the commissioner said, "I was astounded when I computed the man miles this limitation will save. I don't want any of you boys [addressing the press] to feel that there was anything personal against you in making these northern boundaries. It will be hard on tourist tans and other tropical luxuries, but it is essential and well worth the suffering that sun lovers must undergo."

Figures Hit Astronomical Totals.

When pressed for estimates of the actual mileage saving in man miles Commissioner Landis said he wasn't very good at rattling off astronomical numbers but that he had gone far enough to know that the saving was tremendous. Club officials, asked to supply some estimates of the man mile slash, said their adding machines had rusted during the off season and that they could reach no figures with lead pencils. Few players winter in the towns which they represent in baseball and these figures, officials added, considering the distance between Chicago and French Lick and between Chicago and Catalina Island, for instance, would not cover the mileage involved in assembly and the opening of a spring training camp. Easier to contemplate, tho no magnate had the dope in his notebook, was the saving from the breaking of training camp to arrival on the home grounds.

Holding to the Chicago example, however, some idea of the saving, perhaps, can be gained from the comparison of the Sox-Cub homeward trek last year and this. After leaving Los Angeles last spring the two clubs zigzagged home on a route of approximately 3,200 miles with parties averaging 80 persons for both clubs, or a total of 256,000 man miles on the homebound trip.

Let This Sink In.

This year the total personnel making the 278 mile Chicagoward trip from French Lick will be reduced to about 60. So the home trip will be about 16,680 man miles or a saving of 239,320 man miles after the breaking of the training camp.

The Chicago clubs will not represent the largest savings by any means. The Athletics, for instance, trained last year in Anaheim, Cal. This year they probably will train in Shibe Park, their home premises. The Phils trained last year at Miami Beach, Fla., this year they may train at Swarthmore, which is five miles from Shibe Park or at Princeton university, which is 35 miles from Philadelphia.

The Pittsburgh Pirates will select a site a few miles from Pittsburgh. Last year they trained in San Bernardino, Cal. Not one of the clubs trained last year north of the Potomac and Ohio, tho some were east of the Mississippi.

They'll Take What's Available.

In his talk to the press fellows, Judge Landis said that all the delegates had agreed to coöperate with the government and the railroads by selecting the "least congested mode of travel during the regular season." Leslie O'Connor, secretary to the commissioner, amplified this by saying that traveling secretaries would be ordered to purchase whatever type of accommodations the railroads offered and over lines best equipped to handle the business on the specific travel days.

From this came a shred, quite a few shreds, of solace for the pampered. If, it is said, the boys go to a depot expecting to board a day coach and find that only a luxury bedroom car is available, they mustn't complain about the additional expense to their employers. They must take

[Continued on next page, column 3]

Now for April 21—and Some Baseball!

Baseball's big three, who headed yesterday's speedy two hour special session in the Palmer House which brought forth the major leagues' 1943 war time pattern. Left to right: Ford Frick, president of the National league; K. M. Landis, commissioner of baseball, and Will Harridge, president of the American league. The owners voted to start the season a week late, on April 21, and close a week late, on Oct. 3. Everybody left for home in a happy frame of mind.

[TRIBUNE Photos.]

Harry Grabiner (left), vice president of the White Sox, and Alva Bradley, owner of the Cleveland Indians, show they're happy, too, that baseball now knows where it's going.

Another pair of National leaguers, Sam Breadon, owner of the world champion Cardinals, and Bill Benswanger, head of the Pittsburgh Pirates.

Here is the area in which the major league clubs may train. It is bounded on the west by the Mississippi and on the south by the Ohio and Potomac rivers. The Cardinals and Browns, however, will be allowed to set up camp any place in Missouri.

Four National league club officials quenching their thirst (with water) after the emergency meeting. Left to right: Phil Wrigley, owner of the Cubs; Warren C. Giles, general manager of the Cincinnati Reds; Branch Rickey, new general manager of the Brooklyn Dodgers, and Gerry Nugent, owner of the Philadelphia Phils.

McDaniels Is Victim No. 14 for Armstrong

Los Angeles, Cal., Jan. 5 (AP).—Henry Armstrong, former triple title holder, won a 10 round decision tonight over Jimmy McDaniels, 24 year old Los Angeles fighter. The judges' decision was unanimous. Armstrong weighed 140¾ and McDaniels 147.

It was Armstrong's 15th battle in his amazing attempt to regain some of the ring glories which once he held, and his 14th victory. He employed the same windmill style of attack which carried him to the featherweight, lightweight, and welterweight titles, and while he may have slowed a little he looked a great deal like the Henry of old.

The battle started slowly, with each man feeling the other out. It speeded up in the second, and from there on until the eighth it was a rousing struggle. There were no knockdowns, altho Henry had his heavier opponent dazed in the seventh from a series of blows to the head.

COMMISSION REPORTS.

The state's total revenue from professional wrestling and amateur and professional boxing in 1942 amounted to $43,094.39, a report released by the Illinois Athletic commission revealed yesterday. The statement did not elaborate, but a few days earlier Sheldon Clark, commission chairman, said this sum covered expenses of operating the board.

Camp Grant Five Hands Augustana 59-43 Defeat

Moline, Ill., Jan. 5 (AP). — Camp Grant's basketball team, paced by Don Blanken and Mickey Rottner, overpowered Augustana college tonight, 59 to 43. The soldiers broke away to a quick lead, held a 32 to 12 half time advantage and never were headed. Blanken and Rottner each contributed 12 points.

ASSOCIATION TO MEET TODAY ON WAR PROBLEMS

The American association, one of the three top minor leagues of the country, will meet this morning in the Morrison hotel on the call of President George Trautman to consider many pressing matters pertaining to carrying on in wartime.

Not the least of the problems will be disposal of the St. Paul franchise, which will not operate in St. Paul in 1943 unless a group of Minnesota sportsmen outbid a syndicate from Omaha, it was reported on the eve of the meeting.

In other years most of the Association clubs have trained in Florida, but even before the majors listened to Commissioner K. M. Landis' major league training camp travel restrictions presented in Chicago yesterday, most of the association outfits had designated northern bases, including the Milwaukee Brewers in Waukesha, the Indianapolis Indians at home and the Minneapolis Millers in Terre Haute. Other travel problems will be discussed today, however.

Tho there is a reported falling off in the number of radio sponsors wishing to broadcast Association games, it is expected time allotments will be charted at today's gathering, which will assemble at 10 o'clock.

Horace Stoneham, youthful owner of the New York Giants, was there, too.

Fight Decisions

At New York—Phil Terranova stopped Johnny Dell [7]; Billy Pinti and Joe Torres drew [8].

SEASON OPENS APRIL 21 AND CLOSES OCT. 3

Set Up Restraining Area for Camps.

Giles Is Pained

PRESIDENT WARREN GILES of the Cincinnati Reds was obviously pained yesterday when other major league officials talked about their problems—and particularly the problem of where to train, in view of training zone limits restricting the clubs to areas north of the Ohio river.

Giles, who came to the majors' conclave in the Palmer House from the eastern flood zone, commented, "Right now OUR ball park is precisely three feet UNDER the Ohio river."

BY IRVING VAUGHAN.

Executives of 15 of the major league clubs, Washington not being represented, met with Commissioner K. M. Landis in the Palmer House yesterday and, without undue distress ironed out what they regarded as problems pertaining to the staging of baseball amusement during 1943.

In the interest of conserving rail miles, as requested by Joseph B. Eastman, director of the ODT, the magnates agreed to restrict spring training to a definite area, open the season April 21 instead of April 13 as planned before the travel item entered the picture, and close the campaign Oct. 3 instead of Sept. 26.

Having agreed on the above the clubs promptly began serious hunts for spring camp sites, only three—the Cubs and White Sox who will condition at French Lick, Ind. and the Boston Red Sox, who will operate in the fieldhouse at Tufts college—having made arrangements not in conflict with the setup adopted yesterday.

Set Camp Boundary Lines.

The training plan may mean spring discomforts for at least some of the big league athletes, but as a whole will not work a hardship on any particular club. Camps sites must be picked north of the Ohio and Potomac and east of the Mississippi rivers, except for the two St. Louis clubs. The Browns and Cardinals may train any place within the state of Missouri. This eliminates the tentative plans of the Browns and Pittsburgh Pirates to sweat out at Hot Springs, Ark.

Sam Breadon, president of the world champion Cardinals mentioned Springfield, Mo., as a possibility. The Browns, like the Pirates, might try to join the southern Indiana group.

Connie Mack, leader of the Athletics, admitted he still is figuring on training at Shibe park, just as the Athletics did in 1919. Connie's grandstand has a spacious, almost enclosed, floor space behind the second deck seats and on bad days workouts could be held there. Jerry Nugent of the Phils, who rent Shibe park, hopes to move his boys into a college fieldhouse in the Philadelphia area.

Tigers, Reds Eye Indiana.

The Detroit club, represented by General Manager Jack Zeller, indicated it might go to Evansville, Ind., which would put the Tigers in position to play exhibitions with the White Sox and Cubs. Warren Giles, general manager of the Cincinnati Reds, also indicated interest in a southern Indiana location. The Reds could train at home if it were only a matter of April weather, but the Ohio river has a habit of backing into the Rhineland park. The Indians think they can condition in Ohio, such places as Dayton and Xenia being mentioned.

No time limit was placed on training periods, this being a matter for each club to decide, but in all cases there will be a noticeable shaving down.

Opening Date a Compromise.

The April 21 opening date was more or less of a compromise. The first proposal for delaying the start set April 27 and a schedule then was prepared for an April 24 open-

[Continued on next page, column 4.]

College Basketball

LAST NIGHT'S RESULTS.

Wilson, 36; Amer. Coll. Phy. Ed., 29.
Camp Grant, 59; Augustana, 43.
Midland, 72; Dana, 32.
Western Michigan, 57; Hope, 42.
Fordham, 62; Holy Cross, 44.
Washburn, 44; Baker, 29.
Nebraska, 41; Kansas State, 32.
Calvin, 52; Grand Rapids J. C., 36.
Akron U., 52; Kent State, 38.
South Carolina Presbyterian college [Richmond], 36; Randolph Macon, 35.
Eau Claire Teachers, 42; Stevens Point, 24.
Cape Girardeau, 44; Army Air Force [Blytheville, Ark.], 21.
St. Francis, 57; Geneva, 44.
Montana State, 42; Idaho, 30.
Wichita, 42; Emporia State, 35.
Texas A. & M., 68; Sam Houston State, 38.
S. Dak. State, 54; Gustavus Adolphus, 32.
Dayton, 50; Wilmington, 38.
Findlay, 68; Griffin, 36.
California, 49; San Francisco, 28.
Santa Clara, 44; St. Mary's, 42.
Montana State, 42; Utah State, 33.

CRIPPLED BROWN THRASHER FACES WINTER'S BLASTS

Two Others of Species Reported in Area.

BY BOB BECKER.

The brown thrasher [a rather rare winter resident in northern Illinois] which we have around our home this season, is not the only one that stayed north instead of migrating. Since we reported the presence of this bird at our feeding stations, we have heard about two others which undoubtedly should get a very low I. Q. rating because they, too, are staying north this winter when they ought to be down south.

Ida Voigt, Freeport, Ill., advises us that a brown thrasher has been around the same neighborhood in Freeport since November. Miss Voigt says she first saw this bird Christmas afternoon. In addition to the thrasher, bird fans out there also have noticed some redheaded woodpeckers which are staying thru the winter. [We had several near our home last winter, but none are around this season.]

Has Only One Leg.

Mrs. Olive Oliver, Chicago, reports seeing a brown thrasher at Hillside, Ill., Dec. 20. These are the only representatives of this species that we have heard about this winter. The one that's coming to our feeding station is the first brown thrasher winter resident we've seen on the north shore in many years.

The thrasher that patronizes our feeding station is the particular concern of all bird fans living near us because it's crippled, having only one leg. Judging by the struggle this bird puts up when it tries to balance itself on one of the feeding stations, it must be using up considerable energy to keep going. One day recently when there was a very high wind sweeping past the feeding station, the thrasher had to use both of its wings at time in order to maintain its balance and hold its position against the wind.

Knows Where to Get Food.

The most encouraging thing about this crippled bird is that it has learned where all the feeding stations in the neighborhood are so it knows how to find plenty of heat producing foods these cold days. If it doesn't get into trouble because of its crippled condition it should be able to get thru the winter without suffering from hunger.

SO WHAT IS THE SCORE OF THE DI MAGGIO CASE?

Reno, Nev., Jan. 5 (AP).—Joe DiMaggio's blonde wife, Dorothy, gave the impression tonight that nobody—not even she and Joe—can be sure what the score is right now in regard to their marital estrangement or to the speculation that he might quit baseball to seek enlistment in the military service.

"It's always been a woman's prerogative to change her mind," the wife of the New York Yankee center fielder said.

"Joe'll probably have something to say in a day or two, after he gets back to San Francisco."

Mrs. DiMaggio made her slightly mystifying remark over the phone from her Riverside hotel suite where she settled last Dec. 1 to establish Nevada residence—first prerequisite to getting a Reno divorce.

She said that Joe, the hard-hitting outfielder who has been in Reno for five or six days, was absent, probably arranging to return to San Francisco.

Wilson Quintet Defeats American College, 36 to 29

Trailing at halftime, 19 to 18, Wilson Junior college defeated the American College of Physical Education, 36 to 29, yesterday at Wilson. Lineup:

WILSON JUNIOR [36].	B	F	P	AMERICAN C. P. E. [29].	B	F	P
Kramp.f	5	3	2	Bianchi.f	2	1	3
Barbeour.f	3	2	2	Perkovich.f	4	4	3
Raby.c	2	0	1	Rokosh.c	3	0	3
S.Friedman.g	1	0	4	Walsh.g	0	0	2
Barbasich.g	1	0	3	Bureske.g	1	0	4
Smith.f	1	2	2	Christopher.g	1	0	0
B.Friedman.g	0	0	2	Shlemon.g	1	0	2
Murphy.c	1	1	1				

TROPICAL PARK HANDICAPS

[Track fast.]

FIRST RACE—Purse $800, claiming, 4 year olds and up, 6 furlongs:

Horse.	Jockey.	Odds.	Comment.
High One	Scurlock	2-1	Shoot high.
Swell Chance	Jemas	10-1	Good reports.
Wilton	Robertson	4-1	Sharp.

Weights: High One, 116; Swell Chance, 116; Wilton, 116.

Horse.	Wt.	Jockey.	Odds.
Tide's In	109	Rienzi	10-1
British Warm	116	Atkinson	3-1
Lawyersville	109	Fels	8-1
Crystal	109	Roberts	6-1
Kentown	116	Thompson	6-1

SECOND RACE—Purse $800, claiming, 4 year olds and up, 6 furlongs:

Horse.	Jockey.	Odds.	Comment.
Speed To Spare	Atkinson	5-2	Plenty of zip.
Selmalad	Thompson	2-1	Probable fav.
Gem W.	Scurlock	8-1	In form.

Weights: Speed To Spare, 111; Selmalad, 116; Gem W., 114.

Horse.	Wt.	Jockey.	Odds.
Polymelior	113	Eads	6-1
Tell Me More	109	Rogers	5-1
Tetrarock	113	McCombs	4-1
Liberty Lad	111	Jemas	8-1
Roman Flag	111	Rienzi	3-1
Zorawar	111	Adams	10-1

THIRD RACE—Purse $800, claiming, 4 year olds and up, 1 1-16 miles:

Horse.	Jockey.	Odds.	Comment.
Capt. Caution	Rienzi	5-1	Come on, Cap.
Chaldon Heath	Molena	4-1	Razor sharp
Last Gold	Thornb'g	3-1	Fast

Weights: Caution, 108; Chaldon Heath, 113; Last Gold, 108.

Horse.	Wt.	Jockey.	Odds.
Perfect Rhyme	103	McCreary	5-1
Blue Warrior	108	Craig	3-1

FOUTH RACE—Purse $800, allowances, 3 year olds, 6 furlongs:

Horse.	Jockey.	Odds.	Comment.
Her Guardian	Adams	5-2	Best bet
Rush Act	Atkinson	8-1	Speedy
Rewarded	Young	8-1	Should share

Weights: Her Guardian, 116; Rush Act, 113; Rewarded, 111.

Horse.	Wt.	Jockey.	Odds.
This Is It	113	Robertson	10-1
Momentito	116	MacAndrew	10-1
Dr. Rush	116	Thompson	6-1
Bully Good	113	Eads	4-1
Suntegra	111	Daniels	10-1
Victory Drive	113	Robertson	5-2

FIFTH RACE—Purse $800, allowances, 3 year olds, 6 furlongs:

Horse.	Jockey.	Odds.	Comment.
Ariel Play	Thornb'g	5-1	In the groove
Good Lawyer	McCombs	6-1	Can ramble
Pharblaise	Gorman	4-1	Trying

Weights: Ariel Play, 111; Good Lawyer, 113; Pharblaise, 111.

Horse.	Wt.	Jockey.	Odds.
Princequillo	116	Rogers	3-1
Seaward Bound	111	Atkinson	8-1
Good Drive	116	McCreary	4-1
Centredale	108	Eads	8-1
In the Rough	108	Torres	8-1
Is I Is	116	Thompson	10-1
Valdina Punch	113	Caffarella	15-1

SIXTH RACE—Purse $1,000, allowances, 4 year olds and up, 1 mile and 70 yards:

Horse.	Jockey.	Odds.	Comment.
Arg'ne Woods	Atkinson	2-1	Five by five
Porter's Cap	Haskell	3-1	Will be there
Sir Marlboro	Wells	8-1	In the dough

Weights: Argonne Woods, 116; Porter's Cap, 111; Sir Marlboro, 108.

Horse.	Wt.	Jockey.	Odds.
Three Clovers	108	Thornburg	8-1
Moscow II	109	Thornburg	3-1
Ponty	108	Breen	5-1

SEVENTH RACE—Purse $800, claiming, 4 year olds and up, 1⅛ miles:

Horse.	Jockey.	Odds.	Comment.
Hada Moon	Lane	3-1	Have a chance
Neddie Lee	Goggi	4-1	Come on
Colesbury	Rienzi	5-1	Works fast

Weights: Hada Moon, 110; Neddie Lee, 105; Colesbury, 113.

Horse.	Wt.	Jockey.	Odds.
Silver B.	104	Thornburg	6-1
Rose-Red	108	Scurlock	6-1
Display Style	109	Chaffin	3-1
Sly Tom	115	Eccard	8-1

EIGHTH RACE—Purse $800, claiming, 4 year olds and up, 1⅛ miles:

Horse.	Jockey.	Odds.	Comment.
Cirio	Molena	3-1	Go to work
Rough News	Erickson	4-1	Improving
Town Hall	Claggett	5-1	Sneaker

Weights: Cirio, 109; Rough News, 105; Town Hall, 109.

Horse.	Wt.	Jockey.	Odds.
Batik	108	Robertson	10-1
War Bonnet	110	Thornburg	3-1
First Draft	113	McCombs	6-1
War Point	109	Wholey	10-1

Daily Doubles

TROPICAL PARK.

Florizan Sam and Orpheum..........$71.50

FAIR GROUNDS.

Favor and Wapan..........$61.80

FAIR GROUNDS ENTRIES.

FIRST RACE—Purse $700, claiming, 3 year olds, 1 1-16 miles:

•Red Ted	115	•Kerrio Limited	103
•Materialize	108	•Wee Ann	103
•Russell	115	•Fine Broom	103
•Hope For	103	•War Wise	103
•Be Calm	103		

SECOND RACE—Purse $700, claiming, 4 year olds and up, 1 3-16 miles:

•Work Shop	111	•Keyman	111
•Hardwrack	108	Ava Delight	113
Yannie Sid	120	•Felsun	111
•Legal Advice	111	Madam Gray	111
•Toujour	108		

THIRD RACE—Purse $700, claiming, 4 year olds and up, 1 1-16 miles:

•Betty's Bobby	116	•Spring Drift	103
•One Jest	106	•Lactose	116
•Sidonia	113	Replication	113
•Valdina Pat	103	•Squaw Jane	106

FOURTH RACE—Purse $700, claiming, 4 year olds and up, 1 1-16 miles:

•Petsamo	111	High Talent	116
Barnegat	118	•High Plaid	116
•Newark	111	Ballotant	116
Chief Bud	113		

FIFTH RACE—Purse $800, allowances, 4 year olds and up, 1 1-16 miles:

Gala Reigh	108	Aldridge	120
Latent	115	Valdina Melia	108
•Inscolad	113	Belplay	118
Par Avion	120		

SIXTH RACE—Purse $800, allowances, 4 year olds and up, mile and 70 yards:

Sickle T.	119	Briton	116
Tragic Ending	119	Maepeace	119
•Ibex	111		

SEVENTH RACE—Purse $700, claiming, 4 year olds and up, 1⅛ miles:

†Highomar	116	•Bayport	111
Meal Flag	113	His Highness	116
Constant Aim	113	Golden Lea	116
†Mythical King	116	Praiseworthy	118

†Entry.

EIGHTH RACE—Purse $700, claiming, 4 year olds and up, 1 1-16 miles:

•Gay Hour	111	Upjack	113
•Swift Sue	103	•Betrothed	106
•Lightsome	103	Trapeze Artist	111
Bird Haven	111	Brown Bomb	118

•Apprentice allowance claimed.

FAIR GROUNDS RESULTS.

FIRST RACE—Purse $700, claiming, 3 year olds, 6 furlongs:

Favor, 117 [Peters]	4.20	3.40	2.60
Bowsprit, 103 [Plesa]		5.40	3.80
Phantom Ship, 103 [Hauer]			4.80

Time, 1:14 2-5. War Button, Blue Devil, Greenock's Coin, Dairyman, Miss Disical, Venture Girl, and Hy-Date ran.

SECOND RACE—Purse $700, claiming, 3 year olds, 6 furlongs:

Wapan, 113 [Nash]	14.20	5.20	4.60
Santa Elisa, 103 [Reeves]		3.00	2.80
Swell Kid, 108 [Trent]			17.60

Time, 1:12 3-5. Michael Orin, Sweetie Face, J. Lee Greenock, Bostonite, Dogged, Ballie Star, and Khamcia ran.

THIRD RACE—Purse $700, claiming, 4 year olds and up, 6 furlongs:

Prince Waygo, 118 [Ta'o]	5.00	3.20	3.00
Memphis Lad, 112 [Bar'y]		4.00	4.00
Connie Ann, 112 [Phillips]			9.20

Time, 1:12 3-5. Blossom Queen, •Juliet C., •Season Call, Weisenheimer, Liberty Cloud, Minotira, Jump Bid, and Miranda Z. ran. •Field.

FOURTH RACE—Purse $700, claiming, 4 year olds and up, 6 furlongs:

Amazed, 111 [Pena]	18.20	6.40	6.40
Challante, 120 [Haas]		7.40	4.60
Azimuth, 115 [Trent]			10.60

Time, 1:12. Good Gosh, Hanid, Dispenser, Liberty Cap, Cold Crack, Annie Alone, and Valdina Fable ran.

FIFTH RACE—Purse $800, allowances, 3 year olds, 6 furlongs:

Rosewell, 116 [Nodarse]	14.00	10.00	3.00
Bushel Basket, 111 [Cling'n]		10.40	3.20
Miss Monarch, 111 [Duhon]			2.20

Time, 1:12 2-5. Moretto and Chance Cross ran.

SIXTH RACE—Purse $1,000, allowances, 4 year olds and up, 6 furlongs:

Requested, 122 [Haas]	3.60	2.80	2.80
Pompion, 115 [Keiper]		3.60	3.80
Vinum, 115 [Whiting]			9.00

Time, 1:11 3-5. Air Master, Topnard, Fly Ty, Miss Q., Jean Ferrante, Buckskin ran.

SEVENTH RACE—Purse $800, allowances, 4 year olds and up, 6 furlongs:

Bill G., 115 [Tammaro]	8.80	4.20	3.80
Cheesestraw, 113 [Trent]		11.80	4.60
Rivagold, 117 [Dotter]			3.80

Time, 1:11 3-5. Miss Militant and Designator ran.

EIGHTH RACE—Purse $700, claiming, 4 year olds and up, 1 mile and 70 yards:

Auld Lang Syne, 105 [H'r]	43.00	13.40	5.40
Empire Isle, 112 [Plesa]		13.00	5.40
Commencement, 108 [Hart]			6.00

Time, 1:46 1-5. •Tiny Bit, Narghileh, •Weslow, Patrol Scout, Aircraft, Obisbo, Halcyon Boy, Victory March, and •Beauzar ran. •Field.

MAJORS DELAY OPENING; KEEP 154 GAME CARD

Season to Start April 21 and Close Oct. 3.

[Continued from first sports page.]

ing. In the meeting the discussion touched on April 23, then 22, and finally all agreed there was nothing wrong with the 21st.

Putting an extra week on at the end of the season also was a new development. This step, however, was taken only because the extra week would provide just that much more time for the playing of the 154 games per club. The extra days will be spotted where transportation difficulties might develop, altho they will not be needed for the long jumps from east to west or vice versa. The original schedule, which will have to be revised only slightly because of the date changes, provided two open days for the long trips.

There was discussion on what sort of travel equipment the athletes might be offered during the regular playing season, but the magnates decided to worry about this and similar matters as they go along. In announcing the meeting activities Commissioner Landis declared the utmost coöperation would be maintained and that the teams would use the type of transportation involving the least congestion.

Visit Site of Camp.

The above might indicate that the athletes may enjoy a break to compensate them for a certain amount of travel in day coaches. The military uses only the standard Pullman sleepers and there is no scarcity of the more luxurious compartment and bedroom cars. While the cost is higher the clubs probably will use them whenever they are available for the long jumps.

Bobby Lewis, the Cubs' secretary, Bobby Dorr, the Wrigley field superintendent and Secretary Joe Barry of the White Sox will ride down to French Lick, Ind., tomorrow night to check up on space suitable for a ball park.

With the delay in the season's openings the Sox and Cubs will play the local portion of their spring series April 16, 17 and 18 and it is possible an April 19 game may be added.

EASTMAN IS PLEASED.

Washington, D. C., Jan. 5 (AP).—Joseph B. Eastman, director of ODT, said he was greatly pleased when informed this afternoon of the action taken by the major leagues in Chicago to reduce their travel requirements.

"The only request I made of them," said Eastman, "was, in effect, a general request that they hold travel to the necessary minimum. The example which such an important national industry has thus set will have, I am sure, a most beneficial influence thruout the nation. I hope and believe there will be many who will follow this fine example."

CATHOLIC LEAGUE PLEDGES SUPPORT TO TITLE GAME

Plans for the city championship high school basketball game between the winners in the Catholic and Public leagues' seasons attained a definite form last night as far as the Catholic league was concerned, as directors of the city's Catholic prep schools pledged complete coöperation.

The action, taken because of widespread public opinion in favor of such contest, was announced by the Rev. James E. McDonnell, C. M., president of the Catholic league, following a meeting in the Atlantic hotel.

It is understood the plans are not in the nature of a challenge to the public league, but are drawn up as a recognition of the desires of Chicago high school fans, was the opinion expressed by Father McDonnell, who suggests the receipts of the game be contributed to a service charity.

Today's Selections

FAIR GROUNDS, NEW ORLEANS, LA. [Fast.]

1—RED TED, Russell, Fine Broom.
2—Yannie Sid, Hardwrack, Felsun.
3—Lactose, Sidonia, One Jest.
4—High Talent, Chief Bud, Petsamo.
5—Par Avion, Latent, Aldridge.
6—Sickle T., Briton, Ibex.
7—Highomar-Mythical King entry, Constant Aim, His Highness.
8—Brown Bomb, Gay Hour, Trapeze Artist.

Spring Plans Save Baseball Huge Mileage

[Continued from first sports page.]

their assignments without whimpering.

Hot Stove Schemes Explode.

While the Landis conservation project was hailed as a happy escape from what had been built up as a terrible predicament in which the future of baseball was supposed to be "hanging in balance," the simple but effective plan was a shock for all the lads who have been thinking up terrifying schemes at the rate of six a day since Dec. 1. Into the smokehouse went the "140 game schedule." Likewise the east division composed of a temporary league made up of the Giants, Yankees, Dodgers, Senators, Red Sox, Braves, A's, and Phillies, operating exclusively in the east while the Cardinals, Browns, White Sox, Cubs, Indians, Tigers, Reds, and Pirates were battling it out exclusively in the west. Destroyed, too, were the dreams of two intersectional trips, with each team playing six and five game series on the home grounds of each of its intersectional rivals.

Then there was the matter of the opening date. The date variously was set down at April 13, April 24, and May 1. The magnates decided on April 21, which apparently was a date guessed by no one.

But these things will happen in the Hot Stove league.

Helen Jacobs, Tennis Star, Will Join WAVES Jan. 16

Williamsburg, Va., Jan. 5 (AP).—Helen Jacobs, who said she will give up the famous tennis racket lately because of the war, is going to Smith college Jan. 16 for training as an officer candidate in the WAVES. Miss Jacobs has been enrolled at the College of William and Mary since last October.

Western Michigan Five Whips Hope College, 57-42

Kalamazoo, Mich., Jan. 5 [Special].—Western Michigan coasted to a 57 to 42 victory over a previously unbeaten Hope college basketball team tonight.

College Basketball

TONIGHT'S GAMES.

Dartmouth at Minnesota.
Nebraska at Kansas.
Baylor at Texas Christian.
Lake Forest at Illinois Tech.
Fort Sheridan at Sheboygan.
Columbia at Cornell.
Penn State vs. N. Y. U. in New York.
St. John's vs. C. C. N. Y. in New York.
Spokane at T. C. U.
Rice at Texas.

In the WAKE of the NEWS

[Continued from first sports page.]

Crowding the Hero's Bench.

When the bartender refused to serve me at the bar, my date didn't say, "But, mister, she's an old stool chum of mine."—Stormy.

* *

Daffynitions.

Food hoarder—Hitler's little helper. —Irving of Evanston.

Elevator—A dumb waiter with delusions of grandeur.—Henry J. Spetter.

* *

What's in a Name?

Jack E. Line has joined up. Now he's Pvt. Line.—D. E. W. of Peru, Ind.

Here in Galesburg a daughter, Marcia Lee, was born to Pvt. and Mrs. Clair Angel on Christmas day.—V. N. of Galesburg.

* *

Do You Remember 'Way Back When:

Mother would get a dime's worth of soup vegetables at the grocers and it would be the biggest bundle in her basket?—Freddie.

The pastor would read every verse of every hymn before the congregation sang it?—Thomas K. Davey.

You could get a full meal with a 5 cent glass of beer in any saloon?—Fred Holly.

Ten Years Ago Today—The Cubs gave Jakie May his unconditional release. . . . Ernie Schaaf, Boston heavyweight, stopped Stanley Poreda in six rounds in New York. . . . Joe Judge, former Washington first baseman, signed to play for Brooklyn at $11,000 a year.

1943 Women's Bowling Event Is Postponed

Columbus, O., Jan. 5 (AP).—Announcement that the 1943 Women's International Bowling congress tournament, the women's event comparable to the men's ABC tourney, had been postponed was made today by Mrs. Emma Phaler, secretary of the WIBC. The tournament, 26th in a heretofore unbroken series, was scheduled for Kansas City in May. It was expected to attract close to 2,000 teams, more than 1,900 having participated in the 1942 event in Milwaukee.

OPEN CITY MEET SATURDAY.

The 26th annual tournament of the Chicago Women's Bowling association will start Saturday at 11:30 a. m. at Bowling Lanes, 5221 Broadway, with 11 teams from Bowling Moderne making up the first squad. Doubles and singles will start a half hour later on the second set of 12 alleys.

Tournament play will be on a daily basis the first and second weeks, and the tournament will be finished up on the last two week-ends of the month.

Gills Battle Budweisers.

Joseph L. Gills, leaders by a game, will meet the A. B. C. champion Budweisers at Cascade tonight in the match that will determine the Classic Bowling league's champion for first half of the split season. The runner-up Primas will shoot on their home lanes at Stack & Ryan bowl against Schlitz, 1941-'42 Classic champion. Monarchs will oppose Meister at Bowling Lanes in a match to be preceded by presentation to the Monarchs of the $1,000 check and trophy they won in capturing the Ray Schalk Evergreen Towers holiday sweepstakes. Ray Schalk will make the presentation. U. S. Beers meet Ambrosia at Archer-Kedzie and the Washingtons face the Thompson Restaurants at Hyde Park in the league's other match. . . . Tonight's schedule in the Congress Ladies Classic league at Congress recreation:

Marigold vs. Durkees; Bowling Moderne vs. Logan Square Buicks; Goransons vs. Playdium; Double Cola vs. Budweiser; Congress vs. Mario's Gus's vs. Bee-Vac; Acme vs. Meister; Thompsons vs. Clarks; Victory Arcade vs. Brucks; Olson Rugs vs. Tyl-Cicero.

Gold Coast Plans Meet.

Entries close Jan. 15 for Gold Coast recreation's handicap tournament, which opens Feb. 6. Competition will take place in the team event, doubles and singles. Last year's entry in the team event was 364. Math Luecker, 1738 Addison street, is secretary. . . . The South End Traveling league will shoot a position round Saturday, with the top six teams rolling at Steinbrechers and the last eight at Pla-Mor. Chicago recreation, leading by a game, will meet the No. 2 team, Archer-Kedzie. The runners-up dropped a game last week largely because Jim Enright of Highland recreation, their opposition, hit a 723 series.

HINSDALE TEAMS WIN 2 GAMES IN WEST SUBURBAN

Riverside and La Grange Break Even.

The Hinsdale High school heavyweights retained their lead in the West Suburban Basketball league last night by beating Maine, 41 to 31, on the Hinsdale court for their fourth straight victory. The Hinsdale lightweights also gained their fourth in a row, beating the Maine lights, 32 to 17, and moving into a tie with Glenbard for the lead in their section of the league. Harold Howes led the Hinsdale seniors with 11 points.

Riverside and La Grange split a double header at La Grange in the same conference. The Riverside lightweights won, 33 to 13, and La Grange took the heavyweight game, 37 to 24.

In the South Suburban league the Bloom heavyweights beat Argo, 48 to 20, in Chicago Heights. The winners led, 26 to 3, at half time. Heavyweight lineups:

HINSDALE [41].	B	F	P	MAINE [31].	B	F	P
Howes.f	5	1	3	Salvo.f	1	0	1
Hardy.f	3	1	2	Bohorich.f	2	0	0
Kimball.c	3	3	4	Paynich.c	7	4	2
Klein.g	2	0	1	McKovek.g	0	0	4
Thomas.g	4	0	3	Johnson.g	0	1	2
Mottram.f	1	0	1	Meyer.f	0	0	0
Weiss.g	0	0	0	Russell.g	2	2	1

LA GRANGE [37].	B	F	P	RIVERSIDE [24].	B	F	P
Hoppe.f	0	0	1	Holtzwart.f	2	4	2
Mason.f	6	1	2	Reisser.f	2	0	1
Nordean.c	3	0	3	Jansen.c	0	0	0
Sandusky.g	1	0	3	Balaban.g	4	3	0
Anderson.g	3	1	3	York.g	0	0	2
Brown.f	4	1	2	Frick.c	0	1	0
				Coons.g	0	0	0
				Nelson.g	0	0	0
				N. Reisser.c	0	0	0
				Krupa.f	0	0	0

BLOOM [48].	B	F	P	ARGO [20].	B	F	P
Mathews.f	4	0	1	Chor.f	3	2	1
Rush.f	2	0	0	Gnippe.f	1	0	3
Parker.c	3	1	3	Ganzer.c	1	0	1
Piazza.g	3	2	3	Saraceno.g	2	2	0
Schwoffrmn.g	2	1	0	Lonchick.g	0	0	3
Heseman.f	3	0	0	Ceropsky.f	1	0	3
Moggi.f	2	0	1	Haynes.c	0	0	1
Grupp.g	1	0	3	Simms.g	0	0	3
Jabocucci.g	2	0	1				
Novak.c	0	0	0				

PREP FOOTBALL RULES MEETING OPENS TOMORROW

The nation's interscholastic football rule-makers will begin assembling in Chicago today for the three-day meeting which opens tomorrow in the Morrison hotel.

The national six-man football committee will open the program tomorrow afternoon at 1 o'clock in a session which will extend over to a night meeting. The national interscholastic football committee will introduce the first event on its two-day agenda at 9 o'clock Friday morning.

Committees representing both phases of the high school football program will study the results of the 1942 season and subsequently draw up plans for the 1943 campaign—as best they can at this time. H. V. Porter, secretary of the national federation of state high school athletic associations, yesterday said "We anticipate no radical changes in the rules." Porter is in charge of the meeting arrangements.

MILLERS PICK TERRE HAUTE AS TRAINING SITE

Terre Haute, Ind., Jan. 5 (AP).—The Minneapolis Millers of the American association will train in Terre Haute April 4 to 29, Mayor Vern McMilan announced tonight.

McMilan said Mike Kelly, owner of the Millers, had just informed him of the decision, adding that Terre Haute is a lucky spot for Kelly's teams. He was manager of the St. Paul team which trained here in 1904 and then won the pennant by 12 games.

Semi-Final Pairings Made for National Soccer Play

Announcement of the draw for the national open soccer cup western semi-finals was made yesterday by the United States Football association at its New York headquarters. In Chicago winners of matches between Sparta and the Schwabens and Vikings vs. Slovaks will meet on Jan. 17. Wisconsin teams, which are behind Illinois in national cup competition, have been paired for games to be played on or before Jan. 17 as follows: Falk Corporation F. C. vs. Schwabens; Wackers vs. Croatian Eagles.

DRAFT SUMMONS VOLTZ.

Columbia, Mo., Jan. 5 [AP].—Coach George R. Edwards said today Sophomore Wilbur Voltz of the University of Missouri basketball team has been ordered to report to his Edwardsville, Ill., draft board tomorrow for examination.

Prep Basketball

YESTERDAY'S RESULTS.

City League.

Juniors.

Manley, 25; Lindblom, 23.
Harrison, 61; Tilden, 22.
Wells, 60; McKinley, 34.
Phillips, 45; Du Sable, 32.
Farragut, 37; Kelly, 33.
Von Steuben, 41; Amundsen, 24.
Kelvyn Park, 38; Medill, 34.
Englewood, 39; Chicago Vocational, 23.

Seniors.

Amundsen, 48; Von Steuben, 46.
Englewood, 33; Chicago Vocational, 26.

West Suburban League.

Lightweights.

Hinsdale, 32; Maine, 17.
Riverside, 33; La Grange, 13.

Heavyweights.

Hinsdale, 41; Maine, 31.
La Grange, 37; Riverside, 24.
York-Downers Grove, postponed.

South Suburban League.

Heavyweights.

Bloom, 48; Argo, 20.

Miscellaneous.

Juniors.

St. George, 43; St. Rita, 39 [overtime].
St. Michael, 56; Washburne, 17.
Taft, 35; Loyola, 24.
Mount Carmel, 29; Hyde Park, 14.

Seniors.

St. George, 51; St. Rita, 35.
St. Michael, 42; Washburne, 16.
Austin, 61; Alumni, 47.
Loyola, 52; Taft, 22.
Mount Carmel, 39; Hyde Park, 22.

Big Seven Conference.

Varsity.

Elgin, 40; West Aurora, 37.

Frosh-Soph.

Elgin, 47; West Aurora, 24.

Illinois.

Salem, 43; Olney, 33.
Clay City, 32; Flora, 29.
Champaign, 50; Tuscola, 18.
U. High [Urbana], 51; Mansfield, 16.

Indiana.

South Bend Riley, 29; South Bend Washington, 28.

TODAY'S GAMES.

City League.

[Juniors.]

Washburne at Foreman.
Tuley at Crane.

[Seniors.]

Medill at Kelvyn Park.

[Juniors and Seniors.]

Hirsch at Parker.

Parish High School League.

[Juniors and Seniors.]

St. Mary Perpetual Help at St. Michael, 7:30 p. m.

Vocational Is Defeated in League Debut

Chicago Vocational High school, newest member of the City basketball league, made an inauspicious début in that circuit by losing both games to Englewood in a south section opening double header yesterday. The Englewood juniors, playing at home, took a 39 to 23 victory and the seniors followed with a 33 to 26 decision. Leading scorers for the winners were Ed Gregoire in the junior game and Sid Parker in the senior contest.

Amundsen and Von Steuben opened the north section championship competition by dividing a pair of games at Amundsen. Sid Novak made 17 points to lead the Von Steuben juniors to a 41 to 24 victory. Amundsen took the senior game, a rough one in which 45 fouls were called, by a score of 48 to 46. Lineups:

Juniors.

ENGLEWOOD [39].	B	F	P	VOCATIONAL [23].	B	F	P
Sells.f	4	4	0	Bondi.f	2	0	2
Branch.f	3	0	0	Klein.f	0	0	1
Bell.c	1	0	3	Forfaro.c	0	0	0
Gregoire.g	7	2	2	Vinik.g	0	1	0
Bethel.g	2	0	3	Level.g	0	0	1
Smith.f	0	0	1	Pawloski.f	1	1	3
Rodrikus.f	0	0	1	Bromboz.f	2	0	2
Clark.c	0	1	1	Perone.g	3	0	0
Jackson.g	0	0	1	Campbell.g	2	1	2
Harris.g	0	0	1				

Seniors.

ENGLEWOOD [33].	B	F	P	VOCATIONAL [26].	B	F	P
Cohen.f	3	1	2	Darhsis.f	4	1	1
Chimpolus.f	1	0	0	Boguslanksi.f	0	0	0
Brooks.c	1	1	1	Esposito.c	2	3	3
Rotolo.g	0	0	2	Brozinski.g	1	1	0
Fletcher.g	3	3	4	McHugh.g	3	0	2
Parker.f	5	0	0	Malek.f	0	0	0
Russell.f	1	0	1	McLinden.f	0	0	0
Thompson.g	0	0	0	Hunter.g	0	3	1
				Campbell.g	0	0	0

Juniors.

VON STEUBEN [41].	B	F	P	AMUNDSEN [24].	B	F	P
Bernstein.f	3	1	4	Spiel.f	4	1	2
Monnet.f	1	2	3	Schanck.f	0	3	3
Cohen.c	0	3	3	Schieder.c	1	3	3
Berkowitz.g	4	2	1	Kerwin.g	1	1	4
Novak.g	5	7	4	De Meyer.g	1	1	4
Kernick.g	0	0	0	Mitsos.g	0	0	2
Susman.g	0	0	0	Tite.g	0	0	0
Mendelson.c	0	0	0	Lindorf.c	0	0	0
Rothblatt.g	0	0	0	Serotske.g	0	2	0
Saltzman.g	0	0	0	Graff.g	0	0	0
Nierman.g	0	0	1				

Seniors.

AMUNDSEN [48].	B	F	P	VON STEUBEN [46].	B	F	P
Weyrich.f	5	3	4	Hianick.f	3	1	2
Canatsy.f	5	1	4	Karzan.f	2	5	3
Rayfeldt.c	5	3	2	Berlin.c	3	3	3
Draths.g	0	1	2	Seigel.g	4	4	4
Kenny.g	3	4	4	Litchmer.g	0	0	1
Thayer.g	0	2	1	Izaks.f	1	0	3
De Hart.f	0	0	1	Sklare.f	1	0	4
Gallagher.c	0	0	2	Kritzman.g	0	0	1
Peterson.g	0	0	0	Seideman.g	1	0	0
Berg.g	0	0	3	Epstein.g	2	0	1
				Banks.g	0	1	0

Zollners Top Studebakers as Armstrong Stars, 61-49

Fort Wayne, Ind., Jan. 5 [Special].—Relying on the scoring ability of Paul Armstrong, the former Indiana star, who contributed 19 points, the Fort Wayne Zollners were never headed here tonight as they scored a 61 to 49 National Basketball league victory over the Studebakers of Chicago. Sonny Boswell led the Chicago attack with 12 points.

HARRISON TECH JUNIORS DEFEAT TILDEN, 61 TO 22

Manley and Farragut Win Close Games.

Harrison Tech juniors jumped into the ranks of the teams to watch in the race for the City league central section basketball championship in their division yesterday when they trounced Tilden, the defending sectional champion, 61 to 22, at Harrison. Martin Wayda scored 29 points and Augie Granzig contributed 16 to the winners' total.

Manley juniors, rated as one of the strongest teams in the central section, defeated Lindblom, 25 to 23. Izzy Fields, Manley center, gained scoring honors, with five field goals and two free throws. Altho Manley led, 13 to 10, at intermission, Lindblom came to within a point of the favorites going into the last period. Manley led, 18 to 17, at the end of the third quarter.

Farragut Beats Kelly.

Farragut defeated Kelly, 37 to 33, in another central section junior game at Kelly, the winners leading, 21 to 13, at the end of the first half. George Moyzis made five baskets and a free throw for 11 points and led the Farragut offense.

The Phillips juniors also got away to a good start with a 45 to 32 triumph over DuSable, a traditional rival, in a game at Phillips. Percy Turner made 16 points for the winners.

The Kelvyn Park juniors beat Medill, 38 to 34, in a west section game at Medill.

Klodzinski Gets 26.

Ed Klodzinski made 26 points and Walter Mroz scored 21 for the Wells juniors as that team rolled up a 60 to 34 victory over McKinley on the losers gymnasium. Lineups of the junior games:

HARRISON [61].	B	F	P	TILDEN [22].	B	F	P
Sifrer.f	4	0	1	Moran.f	1	2	4
Todoroff.f	2	0	0	Krvzeninski.f	3	3	1
Wayda.c	11	7	1	Dombrowski.c	2	1	2
Chud.g	0	0	3	M.Caruso.g	0	0	3
Granzig.g	8	0	2	C.Caruso.g	2	1	4
Becker.f	0	0	0	Zegart.f	0	0	0
Zimmerman.f	1	2	2	Harris.c	0	0	0
Parker.c	0	0	0	Kiebles.c	0	0	0
Varbec.g	0	0	1	Grace.c	0	0	0
Cooper.g	0	0	0				

PHILLIPS [45].	B	F	P	DU SABLE [32].	B	F	P
Turner.f	6	4	3	Clowers.f	1	0	2
Grayson.f	0	0	1	Wood.f	2	2	0
Robinson.c	3	1	4	Shephard.c	2	1	3
Pierce.g	1	1	4	Tondee.g	2	1	3
Walton.g	2	4	0	Montgomery.g	3	4	3
McGee.f	0	0	2	Smith.g	0	1	1
Frost.f	1	0	1	Benson.f	1	0	3
Bradley.g	0	1	0	Armstrong.g	0	0	0
Lewis.f	0	0	3	Peters.g	0	1	1
Malcolm.g	2	1	0	Nealy.g	0	0	0
Elliott.g	0	0	0				
Watkins.f	1	1	0				

FARRAGUT [37].	B	F	P	KELLY [33].	B	F	P
Sawyer.f	1	4	2	Quinn.f	3	0	4
Warshafski.f	2	1	2	Schrieber.f	3	1	2
Moyzis.c	5	1	0	Stauer.c	3	3	3
Lulich.g	3	3	3	Hasser.g	0	0	2
Krievacek.g	1	1	4	Gvozdenob'h.g	4	1	4
Wolf.f	0	1	1	Pollack.f	1	0	0
Fischler.g	0	2	3	Labne.g	0	0	0
				Spiker.g	0	0	1

MANLEY [25].	B	F	P	LINDBLOM [23].	B	F	P
Miller.f	1	1	4	Denske.f	3	0	2
Marlib.f	3	2	1	Romaniszak.f	1	2	2
Fields.c	5	2	4	Sindelar.c	2	0	4
Tarshis.g	0	0	1	Bednarz.g	0	4	0
Sabath.g	1	0	3	Hubbard.g	1	1	3
Schwartz.f	0	0	0	Bond.g	1	0	0
Ross.f	0	0	0	Vanderploeg.f	0	0	0
Goldberg.f	0	0	0	Guendling.c	0	0	0

WELLS [60].	B	F	P	McKINLEY [34].	B	F	P
Mroz.f	9	3	0	Mossillani.f	6	2	3
Piapek.f	3	0	4	Foster.f	5	0	1
Klodzinski.c	13	0	1	Martinez.g	0	1	3
Bausk.g	2	1	4	Jenero.g	1	0	3
Glowamia.g	0	1	2	Grande.g	1	4	3
Shore.f	0	0	1	Orrico.f	0	0	4
Hoffman.g	0	1	4	Agnes.g	0	0	0
Brancato.g	0	0	0	Demos.f	0	0	0

KELVYN PARK [38].	B	F	P	MEDILL [34].	B	F	P
Sorenson.f	8	1	1	Watson.f	2	3	2
McNichols.f	5	5	3	May.f	3	0	1
Bendt.c	0	0	2	Rhyne.c	1	0	3
Bumstad.g	1	0	0	Daveport.g	4	0	3
De Luloa.g	1	0	1	Edwards.g	5	1	3
Philipini.f	0	0	0	Knoble.f	0	0	0
Pischke.f	1	0	0				

Palmer to Meet Nelson on Mat Program Tonight

Walter Palmer, Chicago north side heavyweight wrestler, will meet Bob Nelson in the windup bout of Promoter Fred Kohler's mat show tonight in Rainbo Fronton, 4836 North Clark street.

BLOOMINGTON SEEKS KEAGLE.

Bloomington, Ill., Jan. 5 [Special].—Foster Keagle, coach at Princeton High school, will be offered the position of physical education instructor of Bloomington, if he can secure his release, the Bloomington board of education announced today.

DELICIOUS Blackberry Flavored Brandy ALSO APRICOT-PEACH-CHERRY 70 PROOF DuBOUCHETT MANY BLANC

TROPICAL PARK CHARTS

[BY THE ASSOCIATED PRESS.]

FIRST RACE—Purse $800. Three year olds. Six furlongs. Start good. Won driving, place same. Went to post at 2:02. Off at 2:04½. Winner, ch. c., 3, by Sun Hatter-Gay Hallie, by Boniface. Owner, E. Wyatt. Trainer, same. Time, 1:13 2-5. Track fast.

Horse and jockey—	Wt	PP	St	¼	½	Str	Fin	Eq odds
Florizan Sam [J.Adams]	110	7	1	5¹	2¹	1hd	1½	6.00
Ebony Edge [O.Scurlock]	112	4	8	4¹½	4¹½	4½	2½	4.65
Worsted Goods [T.Bates]	102	5	3	6¹½	3¹½	3½	3¹	2.75
Picture Flag [K.McCombs]	107	2	9	8¹½	7¹	5½	4²	28.80
[illegible]	[illegible]	[illegible]	[illegible]	[illegible]	[illegible]	[illegible]	[illegible]	[illegible]

[illegible]

SECOND RACE—Purse $800. Three year olds. Six furlongs. [illegible]

THIRD RACE—Purse $800. Three year olds. [illegible]

FOURTH RACE—Purse $800. Four year olds and up. Six furlongs. [illegible]

Ballarosa [K.McCombs]	106½	[illegible]
Lassagria [C.Wells]	111	[illegible]

Two dollar mutuels paid: [illegible] place, $2.40 show; Helen Spot, [illegible] Maid, $3.20 show.

FIFTH RACE—Purse $800. [illegible] longs. Start good. Won driving, [illegible] Off at 4:03½. Winner, roan [illegible] Hand Grenade. Owner, Miss C. [illegible]

SIXTH RACE—Purse $800. [illegible]

SEVENTH RACE—Purse $800. [illegible]

EIGHTH RACE—Purse $800. [illegible]

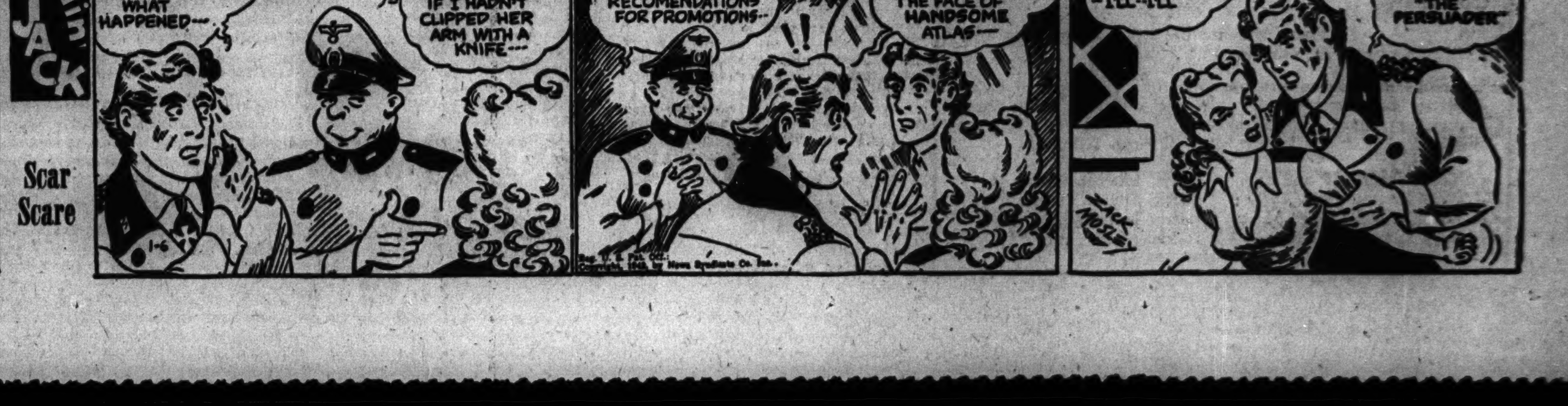

CARVER, SLAVE WHO BECAME A SCIENTIST, DIES

Financial Reward Shunned by Famous Negro.

Tuskegee, Ala., Jan. 5 [Special].—Dr. George Washington Carver, who started life as a Negro slave and became a world figure in the field of creative chemistry, died tonight in his home at Tuskegee institute here. He never was certain of his age, but believed himself to be "around 80 years old."

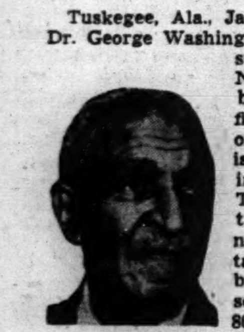

Dr. Carver.

Dr. Carver had been in failing health for several months and had been confined to his bed for 10 days. One of his last public appearances was as guest of honor July 21 at the opening of a food experimental laboratory by his friend, Henry Ford, the automobile manufacturer, in Dearborn, Mich.

Shunned Financial Reward.

Among Dr. Carver's contributions to world knowledge are methods of deriving more than 100 useful products from the sweet potato, 165 from the peanut, and a variety of paints, cosmetics, and building materials from the red clay of the Tuskegee area.

Dr. Carver, who never married, shunned all financial reward for his discoveries and achievements. Two years ago he gave his life savings—$33,000—to a foundation established in his name to perpetuate his researches and maintain the Carver museum at the institute, which houses many articles he devised from native materials.

One of the stories told of Dr. Carver is that in 1920, when pecan trees in Alabama and Florida were stricken with a blight, a grower appealed to the scientist for a cure, offering a fabulous price. Dr. Carver went to work at once on the problem and developed a cure. His charge was 3 cents, the price of the stamp he used to inform the grower of the process.

Born During Civil War.

Dr. Carver was born during the Civil war to a slave mother in Diamond Grove, Mo. A gangling boy with a consuming ambition for education, he worked his way thru public schools and was graduated from Iowa State college in 1894. He obtained a master's degree there two years later and in 1897 began an association with Tuskegee institute which continued until his death.

He established the department of scientific research at Tuskegee and made its aim the conversion of waste products of the south into useful substances. Many of his discoveries are receiving renewed attention as a result of war scarcities, such as the making of synthetic rubber from sweet potatoes and coffee from peanut oils.

Dr. Carver will be buried in Tuskegee cemetery, where lies Booker T. Washington, founder of the school.

CONTINUE TALKS IN TRUCK DRIVER WAGES DISPUTE

Company and union spokesmen yesterday continued negotiations in the Chicago truck drivers' wage dispute. Local 705 of the International Brotherhood of Teamsters has demanded a 15 per cent pay increase, a 40 hour week, time and a half for overtime, and two weeks' vacation with pay. The Cartage Exchange of Chicago and the Illinois Motor Truck Operators' association, representing the employers, countered with a basic wage raise of $5 a week and a 15 cent an hour increase in overtime.

Negotiations broke down last month, and the company withdrew its offer, saying that the $5 raise, with a $3 increase in 1941, was more than is necessary under federal requirements.

The union, at the request of Byrne M. Badenoch, federal labor department conciliator, appointed a new negotiating committee to meet with the operators and seek the best possible settlement before requesting the certification of the case to the war labor board.

Crile, Eminent Surgeon, Gravely Ill in Cleveland

Cleveland, O., Jan. 5 (AP).—Dr. George Crile, 78 years old, eminent surgeon, today was reported in grave condition at Cleveland clinic, where he has been under observation the past two weeks. Dr. Carl Hartsock of the clinic staff said Dr. Crile had taken a turn for the worse. The nature of his ailment has not been disclosed.

OFFICIAL WEATHER FORECAST

INDIANA: Rising temperature; light rain or snow.

LOWER MICHIGAN: Little change in temperature; slightly warmer and light snow in extreme south.

WISCONSIN: Continued cold in north; slightly warmer and light snow in south.

Highest temperatures for last 12 hours and lowest for last 24 hours preceding 7:30 p. m., Jan. 5, 1943:

	H.	L.		H.	L.
Albuquerque	46	32	Louisville	30	19
Atlanta	38	24	Memphis	42	24
Bismarck	4	–23	Miami	74	52
Cheyenne	47	11	Minneapolis	16	10
Chicago	21	5	New Orleans	54	39
Columbus	25	16	New York	28	21
Des Moines	35	4	Pittsburgh	19	18
Detroit	20	19	St. Louis	37	18
Fort Worth	43	35	Washington	34	26
Kansas City	45	20			

[ADVERTISMENT]

Gas on Stomach

Relieved in 5 minutes or double your money back

When excess stomach acid causes painful, suffocating gas, sour stomach and heartburn, doctors usually prescribe the fastest-acting medicines known for symptomatic relief—medicines like those in Bell-ans Tablets. No laxative. Bell-ans brings comfort in a jiffy or double your money back on return of bottle to us. 25c at all druggists.

LITTLE Orphan Annie

On the Record

F.D.R. SAYS OTTO IS NOT LEADER OF U.S. ARMY UNIT

Austrian Battalion One of a Number.

[Chicago Tribune Press Service.]

Washington, D. C., Jan. 5.—President Roosevelt today denounced as completely vicious and untrue reports that Otto Hapsburg, who calls himself an archduke and is a pretender to the nonexistent throne of Austria, was in control of the organization of a free Austrian battalion by the American army.

Otto Hapsburg.

Otto offered to form the battalion early last December and received the consent of Secretary of War Henry L. Stimson. According to informed army, navy, and congressional sources Otto was sponsored by Vienna born Justice Felix Frankfurter of the Supreme court.

Scheme Draws Denunciation.

At the time the project was announced republican Austrians, Czechs, Poles, and Slavs denounced the scheme as an attempt to return royalty to a throne lost 25 years ago at the end of the World war.

Mr. Roosevelt said that the story that Otto was to be in control of the formation of the battalion should be exploded once and for all. He said that the army is forming a number of free battalions and the Austrian one is one of them.

Several committees of Austrians in the country—one headed by Otto—are behind the movement, Mr. Roosevelt said. Any committee of reputable Austrians will be welcome to participate in the movement.

Report Called False.

Mr. Roosevelt said two of Otto's younger brothers have enlisted as privates in the outfit. Any implication that Otto is controlling the formation of the battalion is plainly false, he said.

In an interview in Chicago last Dec. 9, Otto said that he and three brothers plan to join up in the outfit as privates and then qualify as officer candidates. He said that when enough Austrian officers, such as himself and his brothers, qualify, American officers will step out and leave the battalion to be officered by Austrian aliens.

Otto denied that he intended to use the battalion as a means of regaining the Austrian throne. Otto disclosed that he is heading the recruiting program under the approval of Secretary Stimson.

WIFE OF DANISH HOSPITAL CHIEF FOUND HANGED

The body of Mrs. Ruth N. Eastman, 48 years old, wife of Dr. Lewis K. Eastman, head of Danish American hospital, was found hanging in a clothes closet in the basement of her home at 1342 Park avenue, River Forest, last night.

Dr. Eastman said Mrs. Eastman had been despondent over the health of their son, Lt. Harold Eastman, who is serving at an army post on the Pacific coast. He said he believed his wife's action was prompted by a telegram received yesterday advising them that the son was ill. The Eastmans also have a daughter, Muriel, a high school student.

Mrs. Eastman disappeared about 1 p. m. yesterday, Dr. Eastman said, and the body was discovered while he was at the state highway police station at Irving Park boulevard and Harlem avenue, where messages regarding her disappearance were being broadcast by short wave radio.

SERVICES TODAY FOR KARL OUREN, CHICAGO ARTIST

Services for Karl Ouren, Chicago artist whose paintings won several awards, will be held at 2 p. m. today in the chapel at 4338 Fullerton avenue. Mr. Ouren, who was 60 years old, died Sunday.

Born in Norway in 1882, Mr. Ouren came to America in 1907, and studied in the Chicago Art institute. Many of his paintings were of Norwegian scenes. He was awarded the Palette and Chisel club gold medal in 1918, and $350 and $750 prizes of the Chicago Galleries association in 1929 and 1930. He is represented in permanent collections at Springfield, St. Olaf college in Northfield, Minn., and in the state museum, Larvik Kunstforening, Norway.

His widow, Karen, and a daughter survive.

(ADVERTISMENT)

Lemon Juice Recipe Checks Rheumatic Pain Quickly

If you suffer from rheumatic, arthritis or neuritis pain, try this simple inexpensive home recipe that thousands are using. Get a package of Ru-Ex Compound, a two-week supply, today. Mix it with a quart of water, add the juice of 4 lemons. It's easy. No trouble at all and pleasant. You need only 3 tablespoonfuls two times a day. Often within 48 hours—sometimes over night—splendid results are obtained. If the pains do not quickly leave and if you do not feel better, return the empty package and Ru-Ex will cost you nothing to try, as it is sold by your druggist under an absolute money-back guarantee. Ru-Ex Compound is for sale and recommended by drug stores everywhere.

OBITUARIES

Henry G. Herget.

Pekin, Ill., Jan. 5 [Special].—Henry G. Herget, 80 years old, wealthy industrialist said to have "put Pekin on the map," died late today. He had been ill since suffering a stroke three years ago. Herget organized numerous enterprises which became big business when sold to large companies. He organized or helped establish distilleries, a sugar works, a straw board factory, a wholesale drug firm, a grain company, a cooperage plant, a wagon works, and the Herget National bank. He was once president of the Illinois Manufacturers' association and was a member of the Union League club of Chicago and the India House of New York City. He had been a subscriber of THE CHICAGO TRIBUNE for 45 years. His widow, the former Helen A. Aydelott, survives him. They had no children.

James Leroy Harris.

San Marino, Cal., Jan. 5 (AP).—James Leroy Harris, 80 years old, railroad shipping official for nearly 50 years and director of live stock transportation on all United States rail lines during the first World war, died yesterday. He was general live stock agent for the Wabash railroad and the Chicago and Alton railway and later was manager of perishable traffic for the Baltimore and Ohio and the Chicago and Alton. He retired five years ago. Survivors include a daughter, Mrs. Theodore Whitaker, La Salle, Ill.

John S. Y. Fralich.

Services for John S. Y. Fralich, 1510 Thorndale avenue, who died yesterday, will be held tomorrow afternoon at 3 o'clock in the chapel at 5501 North Ashland avenue. Mr. Fralich, who was 59 years old, had been a Chicago resident for 30 years and was district engineer for the Westinghouse Air Brake company. He is survived by his widow, Ida, and a son. He was a member of the Union League club, the Illinois Athletic club, and Evanston Golf club, and several societies for mechanical engineers.

George Frederick Seymour.

La Porte, Ind., Jan. 5 [Special].—George Frederick Seymour, 78 years old, dean of La Porte insurance men, died today. He entered the insurance firm of his father, George S. Seymour, 56 years ago. Survivors are his brother, Paul Seymour, Chicago contract bridge author, and two daughters, Mrs. Y. D. Veseley of Fort Knox, Ky., and Mrs. George Baker of New York. Funeral arrangements have not been completed.

Charles J. Chamberlain.

Dr. Charles J. Chamberlain, professor emeritus of botany at the University of Chicago, died yesterday in his home at 6127 Greenwood avenue. He was 79 years old.

Services will be held in Bond chapel on the university campus at 4 p. m. tomorrow. Burial will be in Oberlin, O.

Dr. Chamberlain was best known for his work on plant cell structure and on cycads, a "fossil" fern species which has grown unchanged for 200 million years. He made the university collection of the species the finest in the world. He was a member of the university faculty from 1897 until 1929, when he retired.

Dr. Chamberlain's first wife, Mary Life Chamberlain, died in 1931. In 1938 he married Miss Martha Lathrop, who survives, with a daughter of the first marriage, Mrs. Mabel Allsopp.

Claude S. Holloway.

Funeral services for Claude S. Holloway, superintendent of building supplies and motor equipment for the Illinois Bell Telephone company, will be held at 3 p. m. Friday in the chapel at 5501 North Ashland avenue. Mr. Holloway, who was 60 years old, died yesterday in Summit, N. J. He had been on sick leave since last June. Mr. Holloway was a native of Janesville, Wis., and joined the telephone company in 1907. He held various supervisory positions before his appointment as superintendent in 1929. He is survived by his widow, with whom he resided at 2715 Payne street, Evanston, a son and daughter.

Charles A. Bond.

Wilkes-Barre, Pa., Jan. 5 [Special].—Charles A. Bond, founder of a chain of clothing stores bearing his name, died this afternoon after an emergency operation. He was 68 years old. A native of Findlay, O., Mr. Bond resided for many years at Columbus, O., where he was mayor three decades ago. Later he made his home at Cleveland. Ten years ago he moved to Florida. Mr. Bond severed his connection in 1927 with the firm he founded. He was credited with introducing the two pants suit.

Mrs. Jennie Roland Edelstein.

Funeral services for Mrs. Jennie Roland Edelstein, widow of Samuel Q. Edelstein, a pioneer Chicago moving picture producer, will be held at 1 p. m. today in the chapel at 1118 Greenleaf avenue, Wilmette. Mrs. Edelstein died Monday at the age of 68. Her home was at 604 Willow road, Winnetka. She leaves a son, Hilliard, assistant musical director of the Columbia Broadcasting system in Chicago.

Kenneth V. Brownell.

Vincennes, Ind., Jan. 5 [Special].—Kenneth V. Brownell, 43 years old, former liquidator for the First National bank, died last night. He had recently passed a navy physical examination and was in apparent good physical condition. Since completing his work as bank receiver he had been controler for the Vincennes Packing corporation. His widow survives.

John P. O'Connor.

Services for John P. O'Connor, 60 years old, 3361 Adams street, a tavern owner on the west side for 35 years, will be held at 9:30 a. m. tomorrow from the chapel at 3246 Jackson boulevard to Our Lady of Sorrows church. Mr. O'Connor died Sunday. Surviving are his widow, Margaret; a daughter, and a son, who is in the navy.

Chris Berwick.

Funeral services for Chris Berwick, 89 years old, pioneer Kendall county farmer who died in his home in Newark yesterday, will be held at 1:30 p. m. tomorrow in the Newark Lutheran church. He is survived by 7 sons and daughters, and 36 grandchildren. Seven of the grandchildren are in the army or navy.

Will J. Dick.

Kankakee, Ill., Jan. 5 [Special].—Will J. Dick, 65 years old, proprietor of the Dick hotel in Watseka, Ill., died last night in Philadelphia, Pa., where he was spending the holidays with his daughter, Mrs. Ellen Hitchcock. Burial will be in Watseka.

MAJ. LEMUEL DAY DIES AT PACIFIC FIELD HOSPITAL

News of the death of Maj. Lemuel E. Day of the army medical corps in a field hospital in New Guinea was received yesterday by his wife, Lucile, of 6142 Kirkwood avenue. Maj. Day, who was 46 years old, died of heart disease on Dec. 23, two days after he had been awarded the silver star for heroism during a bombing of his hospital.

During World War I., Maj. Day served as a first lieutenant in the field artillery. He was graduated from Rush Medical college in 1924 and served his internship in Passavant and Ravenswood hospitals. Last June 15 he joined the army and a month later went overseas. His hospital on the Papua front was bombed on the first anniversary of Pearl Harbor, and seven patients were killed. Dispatches yesterday attributed his death to incessant work.

Besides his widow, Maj. Day leaves a daughter, Mary Ann, and twin sons, Giles and Leonard.

CROWLEY SLATE WINS BARTENDER UNION ELECTION

Tabulation of results in the election held Monday by the Bartenders and Beverage Dispensers' union, local No. 278, showed that the slate headed by James Crowley, president of the union, won an overwhelming victory.

Crowley was reëlected by a vote of 1,596 to 163 over Austin Steeves, candidate of the faction led by George B. McLane, former business agent. McLane lost the contest for business representative to Joseph McElligott by a vote of 1,559 to 201. Other winners were Ralph Locke, vice president; Maurice J. Shinners, secretary-treasurer; Willard Stone, recording secretary, and Dave Tobin, inspector.

Before casting ballots, voters were required to show their draft registration cards and union dues books.

[ADVERTISMENT]

BUILD NOW FOR DEFENSE

against colds. Increase your resistance if vitamin A is lacking, by taking Father John's Medicine—rich in essential vitamins A and D.

For Coughs Due to Colds

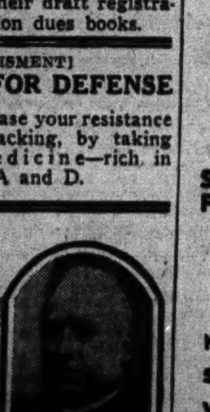

Take FATHER JOHN'S MEDICINE

PROOF of its Merit—85 Years of Success

SPACIOUS CHAPELS FINEST IN CHICAGO

★ EASY TO REACH BY ELEVATED, BUS OR STREET CAR

NORTH 929 W. Belmont
SOUTH 1820 S. Michigan
WEST 2346 W. Madison

Hursen UNDERTAKER

TOUHY IN CHAINS LOSES U.S. PLEA; BACK IN PRISON

Resumes Serving His Kidnaping Sentence.

(Picture on back page.)

Roger Touhy, once a swaggering tough who set himself up as the bootleg dictator of the northwestern part of the city and county, was returned yesterday to the Stateville penitentiary, where an investigation was renewed into the escape he and six other convicts made last Oct. 9.

Touhy was led in chains into and out of the courtroom of Federal Judge Philip L. Sullivan. He heard Sullivan say "no" to the pleas of his lawyer in a habeas corpus hearing, and back he went to resume serving the sentence of 99 years imposed on him when he was convicted of kidnaping John [Jake the Barber] Factor for ransom.

Faint Hope Left to Touhy.

A faint glimmer of hope was left him and his lawyer, Joseph T. Harrington. Judge Sullivan had ruled that his court did not have jurisdiction because Touhy had not exhausted all the opportunities of appealing to the state courts.

Harrington declared Touhy had not been given his constitutional right of calling witnesses; that his client furthermore had been sentenced to a "cruel and unusual punishment"—namely, a sentence of 99 years.

Quoting the Bible, Harrington argued that anything over a sentence of 60 years would be more than the full life of an ordinary person, while the law ordinarily provides that a person may be eligible to parole after serving one-third of the sentence imposed on him.

Mooney Case Quoted.

William C. Wines, a young assistant state attorney general, answered Harrington's arguments. He quoted the United States Supreme court in a case involving the late Tom Mooney, the California labor leader whose fight for liberty became famous.

Wines argued that Judge Sullivan's jurisdiction did not apply.

Judge Sullivan's ruling was in answer to a motion by Wines and Assistant State's Attorney James V. Cunningham that the Touhy plea be denied.

Attorney Harrington asked the court to order the government to turn over to him $1,276 which Touhy had on his person when arrested. Judge Sullivan said he would rule on that motion, too, next Monday.

Warden Joseph Ragan of Stateville prison, who personally took Touhy to court and back to the prison, was told upon his return to the penitentiary that State's Atty. James E. Burke of Will county had decided to investigate the Oct. 9 escape.

RICHARD JERVIS, HEAD GUARD OF 7 PRESIDENTS, DIES

San Diego, Cal., Jan. 5 (AP).—Richard L. [Dick] Jervis, 67 years old, head of the White House secret service detail for 26 years, died here last night of pneumonia. A secret service agent for 44 years, Jervis was an intimate friend of seven of the nation's Presidents from Theodore Roosevelt to Franklin D. Roosevelt. Born in Delphos, O., Jervis began investigative work at the age of 23.

Richard L. Jervis.

UNDERTAKERS.

Lain & Son

Funeral Service Information

SOUTH SIDE CHAPEL

63D AND HARVARD-AVENUE. PHONE WENTWORTH 0025.

THURSDAY.

CHAMBERLAIN—Dr. C. J. 4 p. m. at chapel.
PETERSEN—Bella R. 1 p. m. at chapel.
SHELLEDY—Susanne. 3 p. m. at chapel.
SWANK—Edna. 2 p. m. at chapel.
ZALAC—Mary. 9:30 a. m. in church.

NORTH SIDE CHAPEL

5501 N. ASHLAND-AVENUE. PHONE LONGBEACH 2646.

WEDNESDAY.

BENNETT—Emma G. 3 p. m. at chapel.
NICHOLS—Charles A. 2 p. m. at chapel.
SCHUERCH—Hilda. 1 p. m. at chapel.

THURSDAY.

FRALICH—John S. Y. 3 p. m. at chapel.
GLENDE—William F. 1 p. m. at chapel.
HALL—George. 2 p. m. at chapel.

FRIDAY.

HOLLOWAY—Claude S. 3 p. m. at chapel.
LIES—Amanda. 2 p. m. at chapel.

SERVICES TO BE ARRANGED.

COOLEY—Denla I.
HOWE—Fay M.

BEVERLY CHAPEL

2121 W. 95TH-STREET. BEVERLY 2182.

THURSDAY.

McARTHUR—William H. 2 p. m. at chapel.

C. H. JORDAN & CO. FUNERAL HOME. 200 E. ERIE-ST. 88 YEARS' SERVICE

SKEELES-BIDDLE 7838 COTTAGE GROVE. RAD. 0220.

MONUMENTS AND MAUSOLEUMS.

CEMETERY MARKERS, MONUMENTS AT savings. Sears-Roebuck, State-st., Basement.

Test Your Facts

Below each of the following questions are listed three answers. Make your choice, turn to page 28 in the Want Ad section for the correct answers, and mark your score:

1. In what sea was the battle of Jutland fought?

[a] Caspian sea. [b] Black sea. [c] North sea.

2. Who wrote "Scarlet Sister Mary"?

[a] Julia Peterkin. [b] Gertrude Stein. [c] Ernest Hemingway.

3. Cristofori is known for his development of what musical instrument?

[a] Saxophone. [b] Bassoon. [c] Piano.

4. What is the state bordering Alabama on the north?

[a] Georgia. [b] Kentucky. [c] Tennessee.

U. of C. Dean to Discuss Effect of War on Law

A series of 10 free weekly lectures, sponsored by the Walgreen foundation for the study of American institutions, propounding the effect of war upon the law will be started at 4:30 p. m. tomorrow by Wilber G. Katz, dean of the University of Chicago Law school. Dean Katz will lecture in the social science research building, 1126 East 59th street.

BEAUTY Softens Sorrow

. . . that's why we send flowers. They speak more comfort than a thousand words.

SPRAYS and WREATHS from $5.00

Flowers Telegraphed Anywhere

George Wienhoeber Inc. FLORIST

41 S. Wabash 28 N. Michigan

all phones RANDOLPH 3700

DEATH NOTICES

In Memoriam.

FEIN—Jacob J. Fein. In loving memory of our darling father and husband, who left us one year ago today. LOVING WIFE AND DAUGHTER.

PETZ—Arthur F. Petz, Jan. 6, 1942. Gone and forgotten by some you may be, but dear to our memory you ever will be. DAUGHTERS AND FAMILIES.

RIFKIND—Philip F. Rifkind, Jan. 6, 1934. He is not gone who lives each day in the hearts of those who loved him.

SEIDL—Frank J. Seidl, Jan. 6, 1940. In memory. DEVOTED WIFE, LAURA.

TRIEB—Henry Trieb. In loving memory of our dear brother, who passed away three years ago today. SISTERS AND BROTHER.

AHRENDT—Henry R. Ahrendt, beloved husband of Josephine, nee Jendraszak; fond father of Leatrice and Frances, son of Henry and Mary Ahrendt, brother of George, Doris, Evelyn, and Irene. Funeral Thursday, Jan. 7, at 9 a. m., from residence, 4222 W. Cermak road, to Church of Epiphany, 25th street and Keeler avenue. Interment St. Adalbert's cemetery.

AMBROSE—Michael F. Ambrose of 4856 Newport avenue, beloved husband of the late Mary Mullane Ambrose, fond father of Lillian, Joseph, Mary, and the late Michael and William, brother of Johanna Grannon and Thomas Barry. Funeral Thursday, Jan. 7, at 9:15 a. m., from funeral home, 1359 Devon avenue, at Glenwood, to St. Bartholomew's church. Burial Mount Carmel.

ARKUS—Joseph P. Arkus [Arkuszewski], late of 4936 Berenice avenue, beloved husband of Frances, nee Nyga; dear father of John and Edward, dear brother of Peter and Tillie Chap, fond grandfather of Lorraine and Judith Ann. Funeral Friday, 9:30 a. m., from chapel, 4920-24 Irving Park road, to St. Bartholomew's church. Interment St. Adalbert's. Member of William McKinley camp, No. 6, U. S. W. V.

BARG—Joseph A. Barg of 1033 Darrow avenue, Evanston, Jan. 4, husband of Anna Balmes Barg, father of Catherine, Joseph, Lt. Raymond, U. S. army, Theresa, Lorraine, Corp. Richard, U. S. marines, and Bernard Barg. Funeral Thursday, 9:30 a. m., from chapel, 1555 Maple avenue, Evanston, to St. Nicholas' church. Interment St. Peter's at Skokie. Member of section 8, L. B. of A., also National Association of Letter Carriers.

BENEVENTE—James Benevente of 3214 Flournoy street, loving husband of Clara, nee Wojtas; devoted father of Donald, Richard, and Corinne, fond brother of Tom, Mrs. Florence Bartucci, Mrs. Mamie Crocco. Funeral Saturday, 9 a. m., from chapel, 813 W. Taylor street, to Our Lady of Sorrows. Interment Mount Carmel. Mon. 0449.

BENNETT—Emma G. Bennett of 5654 Ridge avenue, Jan. 4, 1943, mother of Anita B. Clinton, grandmother of Lt. Sherwin R. Clinton and Pvt. William R. Anderson. At chapel, 5501 N. Ashland avenue, where services will be held Wednesday, Jan. 6, at 3 p. m. Interment Rosehill.

BENNING—Edmund J. Benning, son of the late John B. and Genevieve, brother of Albin A. Sr. and the late Arthur B. Funeral Thursday, 9:15 a. m., from funeral home, 3100 Irving Park road, to St. Mary of the Lake church. Interment St. Boniface. Past president of Plumbers, Contractors' association.

BLEADON—Benjamin Bleadon of 5633 Maryland avenue, age 68, beloved husband of Bessie, father of Helen, Judith, and Jacob, brother of Sol, Joe, and Jonas, son of the late Julius. Services Wednesday, 1 p. m., at chapel, 3600 W. Roosevelt road.

BUCHERT—Caroline Buchert of 3609 Altgeld street, dear mother of Herman J. and Henriette Curran. Services Thursday, 2 p. m., at chapel, 3301 Fullerton avenue. Interment Concordia.

BURNHAM—May D. Burnham [nee Boulton], aged 73, late of 648 S. 4th street, Aurora, Ill., Jan. 5, at St. Charles hospital; born March 19, 1870, at Ottumwa, Ia.; survived by two daughters, Mrs. W. A. Tratsch of Chicago and Mrs. Sidney W. Ballard of Nashville, Tenn. Funeral will be held at Healy chapel, Aurora, Wednesday, Jan. 6, at 2 p. m., the Rev. W. W. Horstick officiating. Body will be taken to Ottumwa, Ia., for burial.

CHAMBERLAIN—Dr. Charles J. Chamberlain, Jan. 5, 1943, beloved husband of Martha L. Chamberlain, fond father of Mrs. Mabel Chamberlain Allsopp of Pittsburgh, Pa., grandfather of Lt. Charles A. Allsopp, brother of Wille S. of Baltimore, Md. At residence, 6127 Greenwood avenue, until 1:30 p. m. Thursday. Services at Bond chapel, University of Chicago, Thursday, Jan. 7, at 4 p. m. Interment Oberlin, O.

CLARK—Isabel Louise Clark, Jan. 3, 1943, of 243 Maple avenue, Highland Park, sister of Mary F. Clark and Dorothy C. Stuart. Funeral Wednesday, Jan. 6, at 2:30 p. m., at Trinity Episcopal church, Highland Park, Ill. Interment private.

CLARK—William T. Clark, beloved husband of Tillie, father of Alice Spandau and Myrtle Price, brother of Robert F. and Charles A. At funeral home, 1732 Wilson avenue. Services Thursday, 2 p. m., under the auspices of Ravenswood lodge, No. 777, A. F. & A. M. Interment Rosehill.

DEATH NOTICES

CONNETT—Mahlon Connett, husband of Bernice, father of Billy, son of Bertha Timberlake and the late John, brother of Agatha McGuire. Services at chapel, 86th place and Vincennes avenue, Thursday, 1:30 p. m. Burial Mount Hope. Ste. 6115.

COOLEY—Denla Cooley of 4409 N. Clark street, Jan. 5, 1943, beloved wife of Joseph Cooley. At chapel, 5501 N. Ashland avenue, until 9 p. m. Thursday, Jan. 7. Interment Cascade, Ia.

DAVIS—James Davis, beloved father of George. Funeral Thursday, 2 p. m., at chapel, 716 N. State street. Interment Mount Auburn.

DEVINE—Margaret Devine, nee Shaw, Jan. 4, late of 8245 Langley avenue, beloved wife of the late John Devine, fond mother of John R., sister of John and William Shaw. Funeral from chapel, 7705 Cottage Grove avenue, Wednesday, 9 a. m., to St. Francis de Paula church. Interment Holy Sepulchre.

DEXTER—Clarence L. Dexter, beloved husband of Blanche, dear father of Eleanor Smith. Funeral Wednesday, 2:30 p. m., at funeral home, 1458 Belmont avenue, to Graceland.

DODGE—Roy E. Dodge, husband of Ruth, father of Mrs. Harry Knaphurst, Mrs. Theodore Knaphurst, Mrs. Helen Johns, Mrs. Walter Hellmich, and Mrs. Raymond Benziger Jr., and the late Charles T. Dodge, brother of Mrs. Charles Adams, Mrs. Roy Delbridge, and Arthur V. Dodge. Member of Za-Ga-Zig temple, A. A. O. N. M. S., of Des Moines, Ia. Services Thursday, 3 p. m., at chapel, 720 Lake street, Oak Park, under auspices of Ashlar lodge, No. 308, A. F. & A. M.

DUICH—Helen Duich, nee Segecich, beloved wife of Daniel, fond mother of Emery L., Lewis C., and Charles D., two grandchildren. Funeral Thursday, 9 a. m., from chapel, 1814 S. Throop street, to Holy Trinity church, 19th and Throop streets. Interment St. Mary's cemetery. For information call Can. 1307.

EDELSTEIN—Jennie Edelstein of 604 Willow road, Winnetka, mother of Hillard. Services at convenience of family.

EICHNER—August Eichner, beloved husband of Anna, dear father of Mrs. Frieda Rath, Mrs. Erna Krull, and Mrs. Martha Schramm. Funeral Wednesday, Jan. 6, at 1:30 p. m. from chapel, 845 Armitage avenue. Burial Wunder cemetery.

FORBES—Mayme Forbes, nee O'Brien, Elburn, Ill., dear sister of Mrs. T. P. Burns and T. J. O'Brien of Malta, Ill., aunt of Marie Saur, Margaret Keller, and Lt. [j. g.] J. S. Burns, U. S. N. R. Funeral Friday, 10 a. m., at St. Gall's church, Elburn, Ill.

FRALICH—John S. Y. Fralich of 1510 Thorndale avenue, Jan. 5, 1943, beloved husband of Ida K. Fralich, father of John S. Jr., brother of Andrew Fralich and Mrs. Sarah Conner. At chapel, 5501 N. Ashland avenue, where services will be held Thursday, Jan. 7, at 3 p. m. Interment private. Pittsburgh, Pa., papers please copy.

FREVOLETTI—See Anna Palermo notice.

GAVIGAN—Patrick Gavigan, Jan. 5, late of 7730 Cottage Grove avenue, beloved husband of Mamie E. [nee Koehnke], fond father of Mrs. Margaret Carroll and Frank P. Gavigan, grandfather of Ronald Carroll, brother of Mrs. John Mularkey. Native of County Sligo, Ireland. Funeral from chapel, 7705 Cottage Grove avenue, Friday 9 a. m., to St. Francis De Paula church. Burial St. Mary's.

GESMONDI—Tony Gesmondi, beloved son of the late Antoinette and Fred, brother of Mike, Charles, Frank, John, Ferdinand, George, Mrs. Ann Ambrose, Mrs. Josephine Graves, the late Carmela Smith, Antoinette Kohler, and Eleanor. Funeral Thursday, 9 a. m., from residence, 6958 S. Paulina street, to St. Mary of Mount Carmel church. Interment Holy Sepulchre. Information, Pros. 0600.

GOTCHER—Willie E. Gotcher of 1404 Elmdale avenue, Jan. 1, 1943, mother of Samuel S., Mrs. Maude Bigelow, Mrs. Mina Bender, and Mrs. Juanita Olson. Services were held Saturday, Jan. 2, 1943. Interment Elmwood.

GREMLI—Jacob Gremli of 822 N. Leclaire avenue, beloved husband of the late Augusta, loving father of Walter D., brother of Mrs. William Dreffein. Services Wednesday, Jan. 6, at 2 p. m. at funeral home, 5018-5020 W. Chicago avenue. Interment Rosehill.

HAJICEK—Marie Hajicek, 2621 S. Spaulding avenue, fond mother of Frank, Charles, Laddie, James, and Rose Kriz, sister of John Travnicek. Funeral Thursday, Jan. 7, at 8:30 a. m., from chapel, 3440 W. 26th, to St. Ludmilla's church. Interment Resurrection. Law. 2263, Cicero 1023, Ber. 8240.

HALL—George Hall, Jan. 4, 1943, beloved son of Alvin and Anna Hall. At chapel, 5501 N. Ashland avenue, where services will be held Thursday, Jan. 7, at 2 p. m.

HANNAN—James Hannan, Jan. 4, 1943, late of 4127 S. Halsted street, beloved husband of the late Elizabeth, fond father of Robert J. Funeral Friday, Jan. 8, at 9 a. m., from funeral home, 8144 Cottage Grove avenue, to St. Francis de Paula church. Interment St. Mary's. Stewart 1216.

HANSEN—Thorvald Hansen of 6837 Green street, husband of Ruth Pabst Hansen. Services Thursday at 2 p. m. at chapel, 71st and South Park avenue. Interment Mount Greenwood. Member of Blackhawk post, No. 107, American Legion, and Veterans of Foreign Wars, post No. 1578.

HART—Esther Hart, beloved sister of Mrs. Carolyn Tannenbaum and the late Tillie Dessauer, Joseph, and Leo Hart. Funeral Thursday at 11 a. m. at family lot, Mount Israel cemetery.

HAUGER—Carl Hauger, formerly of 1740 N. 22d avenue, Melrose Park, beloved husband of Carrie. Services Thursday, 3 p. m., at funeral home, 3301 Fullerton avenue. Interment Mount Olive cemetery.

HILL—Earl Hill, husband of Catherine, nee Effinger, father of Hazel Novak, grandfather of Jacquelyn, son of Carrie E. and the late Arthur J. Hill, brother of Harold A. and Birchie Buehren. Funeral Wednesday, 2:30 p. m., at funeral home, 2950-58 Fullerton avenue, at Sacramento. Interment Montrose cemetery. Belmont 3300.

HILLOCK—Mary Hillock [nee Holly] of 2426 S. Ridgeway avenue, beloved wife of the late Thomas B., dear mother of George V., U. S. N., James E., and the late Thomas J., sister of Emma Hruby, Bella Sixta, Helen Holly, Albert, George, Fred, Edward, and the late Hattie Denemark, sister-in-law of Charles A. Hillock. Funeral Thursday, Jan. 7, at 2 p. m., at chapel, 5128-30 W. 25th street, Cicero. Interment Bohemian National cemetery. Cicero 80.

HIRSCHFELD—H. Albert Hirschfeld, late residence 7517 Paxton avenue, son of the late Mr. and Mrs. William Hirschfeld, brother of Mrs. Clara A. Fritz of Three Oaks Mich., Mrs. Caroline Gillette of Auburn, Ind., Mrs. Olga Jans of Union Mills, Ind., Charles, William, Herbert, George H. of New Mexico, and the late Miss Emily. Resting at parlors, 8944 Commercial avenue. Funeral notice later. Sou. Chi. 0242.

HOWLES—Anna L. Howles, nee Lulu La Barbe, of 10113 State street, beloved wife of Matthew P., fond mother of Vernon, sister of Mrs. Charles B. Benson, grandmother of Lee Howles. Resting at chapel, 10928 Michigan avenue, where services will be held Thursday at 2 p. m. Interment Mount Greenwood. Holland, Mich., papers please copy.

KLENHA—Otto V. Klenha, beloved husband of Kate, loving father of George, Helen Kvitek, and Albie Hanzlik, fond brother of Lillian Kriz. Funeral Thursday, 1:30 p. m., at chapel, 5318 W. 25th street, Cicero, Ill. Interment Bohemian National. Cicero 42.

KOERNER—Henry Koerner, beloved husband of Nellie, dear father of Uda and Anna. Resting at chapel, 851 E. 75th street, where services will be held Thursday, 3 p. m. Interment Oak Woods.

KOHLER—Josephine C. Kohler of 3644 Diversey avenue, Jan. 5, 1943, beloved wife of Carl Kohler, mother of Mrs. Alida Bergquist, Lawrence, Mrs. Alva Anderson, Mrs. Martha Brown, Adolph, Carl, and Arnold Kohler. At chapel, 5501 N. Ashland avenue, where services will be held Friday, Jan. 8, at 1 p. m. Burial Glen Oak.

KRUPP—Ann Krupp [nee Gould], beloved wife of the late Charles, dear mother of Mildred Boinus and Harold, daughter of Sara and the late Louis Gould, sister of Ruth Corbett, Joseph, Nettie, and Birdie Schoenberg. Funeral Thursday, 10 a. m., at funeral chapel, 5145 Broadway. Family at Gould's, 6040 N. Winthrop avenue.

LEVAS—See Antonette Verdone notice.

LIES—Amanda I. Lies of 6443 N. Maplewood avenue, Jan. 5, 1943, beloved wife of Nicholas A. Lies, loving mother of Arthur N. and the late Robert E. Lies. At chapel, 5501 N. Ashland avenue, where services will be held Friday, Jan. 8, at 2 p. m. Interment Acacia Park mausoleum.

LYONS—Albert Lyons, Jan. 5, 1943, beloved husband of Mary Dunn Lyons, father of Michael, Gerald, Janice, and the late James, son of Albert and Elizabeth, brother of John Lyons and Mrs. Marion Brock. Funeral Friday at 9:30 a. m. from funeral home, 245 W. North avenue, to St. Michael's church. Interment St. Joseph's.

McARTHUR—William H. McArthur, 9604 Springfield avenue, Evergreen Park, Ill., Jan 3, 1943, beloved husband of Lillian McArthur [nee Harding-Twardowski], fond father of Joan Lois, son of Mrs. Ella McArthur, brother of James, Hugh, Mrs. Elizabeth Buedell, and Mrs. M. Photos of Los Angeles, Cal. At chapel, 2121 W. 95th street, where services will be held Thursday, Jan. 7, 2 p. m., under auspices of Brighton Park lodge, No. 854, A. F. & A. M. Interment Evergreen cemetery.

MEYER—Carl W. Meyer, beloved husband of Ida, father of Roy, son of Louise and the late Emil Meyer, brother of Paul, Edward, and the late Ralph. Services Thursday, 2 p. m., at chapel, 3224 Montrose avenue. Interment Montrose cemetery.

DEATH NOTICES

MEYERS—Henry Theodore Meyers, Jan. 4, 1943, of 4922 Ferdinand street, beloved husband of Bertha, nee Matthias; fond father of Chester T. Meyers and Irene Baldwin, brother of Mrs. Herman Klein. Resting at funeral home, 318 N. Central avenue, Austin. Services Thursday, 1:30 p. m. Interment Rosehill.

MOLENTIN—Anna Molentin, Jan. 4, of 618 S. Western, beloved wife of William C., daughter of the late John and Mary Opfer, sister of Mrs. Veronica Dickman and the late Jacob, John, and Henry Opfer. Services Thursday, Jan. 7, at 2 p. m., at chapel, 214-216 S. Western avenue, at Jackson boulevard. Interment Waldheim.

O'CONNOR—Eugene L. O'Connor, suddenly, Jan. 5, 1943, of 6533 S. Artesian avenue, dearly beloved husband of Helen Gallagher O'Connor, fond father of James, Mary Jeanne, and Patricia, brother of Thomas F., Mrs. E. C. Fisher, Mrs. Mary Ferris, John H. of Pittsburgh, Pa., Edward J., and the late Bernard, Arthur, and Albert. Funeral Friday, 10:30 a. m., from funeral home, 2506 W. 63d street, to St. Rita's church. Interment St. Mary's. Infor. Laf. 0980.

O'CONNOR—John P. O'Connor, late of 3361 Adams street, husband of Margaret [Madge] O'Halloran O'Connor, fond father of John P. Jr. of U. S. N. R., Rosemary, and the late Mary Margaret O'Connor, brother-in-law of Matthew, Michael, John, Patrick, Robert, and Delia O'Halloran. Funeral Thursday, Jan. 7, at 9:30 a. m., from chapel, 3246 Jackson boulevard, to Our Lady of Sorrows church. Burial Mount Carmel. Kedzie 2394.

O'DONNELL—John J. O'Donnell, late of 1344 N. Cicero avenue, beloved husband of Anna [nee Conner], fond father of William E. and the late John J. O'Donnell. Funeral Thursday, Jan. 7, at 9:30 a. m. from funeral home, 5350 W. North avenue, to St. Peter Canisius church. Interment Mount Carmel. Mer. 9890.

O'HARA—Hugh Walter O'Hara, beloved husband of Mary, nee Duellman; dear son of Frank and Mary O'Hara, fond brother of John, Mrs. Cora Tischer, and Anna Arendt. Funeral Friday, Jan. 8, at 9:30 a. m. from funeral home, 2157 Irving Park road, to St. Andrew's church. Interment St. Joseph's. Member of Marquette council, K. of C.

O'SHAUGHNESSEY—Edward Arthur O'Shaughnessey, beloved husband of Alma, nee Ries; fond father of Edward and Sylvia. Funeral Thursday, 1 p. m., at funeral home, 1458 Belmont avenue. Interment Memorial Park cemetery.

OLLMERT—Elizabeth Ollmert, Jan. 4, 1943, dear sister of Catherine, Louis, and Madeline, fond aunt of Richard Martin Ollmert. Funeral Thursday, Jan. 7, at 2 p. m., at late residence, 1228 Argyle street. Interment Rosehill cemetery.

OVERHOFF—Charles Overhoff, beloved husband of the late Erna, loving father of Elsie, Charles, Adelheide, and Fred, brother of Henry and Paul. Services Friday, 3 p. m., at funeral home, 4553-61 Milwaukee avenue. Interment Ridgewood.

PALERMO—Anna Palermo, nee Frevoletti, beloved wife of Antonio, fond mother of Joseph J. and Annette, daughter of Maria Antonia and Antonio Frevoletti. Funeral Thursday, 9 a. m., from chapel, 3500 Harrison street, to Our Lady of Pompeii church. Interment Mount Carmel. Nev. 0844.

PEDONE—Mike Pedone of 1356 S. Ashland avenue, born in Bardi, Italy. Funeral Wednesday, 1 p. m., at funeral home, 813 W. Taylor street. Interment Mount Carmel.

PERCHAL—Henry R. Perchal, second lieutenant, U. S. A., Dec. 26, 1942, of 3460 N. Laramie avenue, loving son of Edward and Stephania, brother of Marie, Sophie, and Joseph. Funeral Friday, Jan. 8, at 9:30 a. m., from funeral home, 5230 Roscoe street, corner Lockwood avenue, to St. Ladislaus' church. Interment St. Maria's cemetery, Woodstock, Ill.

PETERSEN—Bella R. Petersen, 3352 W. 60th place, Jan. 4, 1943, beloved mother of Raymond F. Petersen, daughter of Mrs. Anna Sedlacek, sister of Mrs. Charles Bellk, Narcie J., Marcell E., and Otto Sedlacek. At chapel, 63d and Harvard, where services will be held Thursday, Jan. 7, at 1 p. m., under auspices of Andrew Wilson chapter, No. 319, O. E. S. Interment Bohemian National cemetery.

PETERSEN—John C. Petersen, dearly beloved husband of Lillian, nee Schaefer; fond brother of Christina Kaad. Resting at funeral home, 4138 North avenue. Services 2:30 p. m. Thursday, Jan. 7. Interment Mount Olive. Information, Bel. 6812.

PETERSON—Roland Peterson of 11226 Indiana avenue, brother of Elof and the late Mrs. Amanda Hammar, Mrs. Lillian Allen, Harold, and Magnus. Resting at chapel, 10234 Michigan avenue. Services Thursday, Jan. 7, at 2 p. m. Burial Mount Greenwood.

REICHERT—Maria Reichert, aged 62 years, late of 4944 Byron street, beloved wife of the late Emil, dear mother of Alma Figge, Lydia Ortmeyer of Essen, Germany, and Ruth Endersen. Funeral Friday, 2 p. m., at chapel, 4920-24 Irving Park road. Member of Alice chapter, No. 561, O. E. S.

RENNER—Jacob Renner, beloved husband of Lina, nee Scheerle; devoted father of Mrs. Elmer Grison, dear grandfather of Lois, Ruth, and Nancy Grison. Funeral Thursday, Jan. 7, at 1:30 p. m., at funeral home, 3026 Belmont avenue. Interment St. Lucas' cemetery. Member of Schwabenverein, Schwabischer Saenger bund, and Social Turners. Information, Juniper 4200.

ROBIN—Ida Robin, beloved mother of Harry, Etta Susman, Abe, Philip, Mollie Narens, and Tillie Dumas, sister of Aaron and the late Chudick Rabinowitz, dear grandmother of eight grandchildren and three great-grandchildren. Funeral Thursday at 10 a. m. at chapel, 3654 W. Roosevelt road. Interment Jewish Waldheim. Omit flowers.

ROGERS—George B. Rogers of 5942 N. Kostner avenue, Jan. 5, 1943, husband of the late Theresa S. Rogers, father of Virginia and Robert. At chapel, 5501 N. Ashland avenue, where services will be held Thursday, Jan. 7, at 4 p. m. Interment Rosehill cemetery.

RUSSELL—Lewis V. Russell, Jan. 4, 1943, beloved husband of Hilda Russell, nee Frank; fond father of Gwendolyn I. Russell. Services at Salem Ev. church, 6620 Emerald avenue, Thursday at 1:30 p. m., the Rev. H. Koenig officiating. Lying at rest at his home, 5616 S. Fairfield avenue, until Thursday noon. Interment at Mount Hope. For information call Fairfax 2900.

SAN FILIPPO—See Antonette Verdone notice.

SHAW—See Devine notice.

STERN—Harry B. Stern of 3927 Southport avenue, beloved husband of Hannah, nee Sachs; father of Vera, brother of Sam, Abrams, Peppy Dowinsky, Charles, Sam, and Dolly Cherin. Services Thursday, 10 a. m., at chapel, 1300 W. Devon avenue. Interment Westlawn.

STRESENREUTER—Katherine Stresenreuter, beloved wife of the late William, dear mother of Herman Stresenreuter, Mrs. G. J. Liver, Mrs. F. Stuckart, and Mrs. G. F. Constant. Funeral Friday, 2 p. m., at chapel, 79th street at Loomis boulevard. Burial at Waldheim. Information, Tri. 1189.

TOTARO—Patricia Totaro of 1636 N. Keystone avenue, beloved wife of Luciano, loving mother of Mrs. Anna Goede, Josephine, Frank, Betty, Michael, Mary, Constance, Janet, and Peter. Funeral Thursday, Jan. 7, at 9:15 a. m., from funeral home, 5018-20 Chicago avenue, to St. Philomena's church. Interment St. Joseph's cemetery.

TOUSSAINT—Betty Toussaint [nee Wallace], beloved wife of Edward F., fond mother of Edward W., Yvonne, and Jeanne Toussaint. At residence, 6330 N. Oketo avenue. Funeral Friday, Jan. 8, 9:30 a. m., to Immaculate Conception church. Interment St. Joseph's. For information, Austin 0317.

VAN HORNE—Sarah Jane Van Horne, nee Wemple, Jan. 3, of 735 Wisconsin avenue, Oak Park, wife of the late Henry, mother of Mrs. Orville Badger and Earl Van Horne, grandmother of Sarah Jane and Robert Earl Badger. Resting at funeral home, 203 S. Marion street, Oak Park. Services Thursday, Jan. 7, at 3 p. m. Interment Forest Home.

VAN SLOOTEN—N. C. Van Slooten, Jan. 4, 1943, beloved husband of the late Alvina, fond father of Betty Holey, Esther Mader, Herbert and Agnes Dohrmann. Services Wednesday, 8 p. m., at chapel, 4325 Armitage-av. Interment Thursday, Goshen, Ind.

VERDONE—Antonette Verdone, nee San Filippo, beloved wife of Pvt. Charles, dear daughter of Rose and Joseph San Filippo, granddaughter of Antonio Lo Piccolo, fond sister of Angelina Levas, Pvt. Tony, Corp. Johnny, Seaman 2d Class Joseph Jr., Lena, and Sam. Funeral from residence, 1032 S. Latrobe avenue, Forest Park, Ill., Friday, Jan. 8, at 9 a. m., to Italian Seventh Day Adventist church, Francisco and Lexington, Chicago. Interment Forest Home. Forest 919 or Hay. 0900.

VOLPENTESTA—Ralph Volpentesta of 3726 Ferdinand street, beloved husband of Jennie, nee Ventura; fond father of Francis and Rosaria, dear son of Mrs. Rosaria and the late Michael Volpentesta, brother of Andrew and Peter. Funeral Friday, Jan. 8, at 9 a. m. from funeral home, 3423 W. Chicago avenue. Services at Our Lady of the Angels church. Interment Mount Carmel cemetery. Hay. 6120.

WAGNER—Rose Wagner, nee Gerok, of 823 N. Damen avenue, wife of Bruno, mother of Genevieve, Benjamin, Stanley, Agnes, Sylvester, and Eleanor. Resting at funeral home, 5708 W. Madison street, where services will be held Wednesday at 3 p. m. Interment Arlington.

WILLHOIT—Thomas T. Willhoit. Funeral Friday, 2 p. m., at chapel, 2346 W. Madison street. Interment Forest Home cemetery.

WRIGHT—Grover C. Wright, Jan. 5, 1943, beloved husband of Josephine, fond father of Russel F. Marinette, and Pvt. Everette Wright. Funeral Friday, 1:30 p. m. at chapel, 4325 Armitage avenue. Interment Elmwood.

ZALAC — Mary Zalac, 635 W. 63d place, Jan. 4, 1943, beloved wife of Alexander Zalac, fond mother of Evelyn, Lillian, and Alice. Funeral from chapel, 634 and Harvard, Thursday, Jan. 7, at 9 a. m., to St. Bernard's church. Interment St. Mary's.

LEADERS DECLINE AS STOCK PRICES TURN IRREGULAR

Average Shows First Dip of New Year.

New York, Jan. 5 (AP).—Stock market leaders generally fell back today after four successive rising sessions to the best average levels for industrials in 15 months. Price movements as a whole were irregular.

Profit cashing on the theory that the long advance calls for at least a "temporary correction" received the principal blame for the setback. Commitments also were trimmed here and there in advance of the President's budget message to congress. Persistence of inflationary psychology and the generally good tone of the war news provided support for some favorites.

Average Has First 1943 Loss.

The market opened with a mild upswing, but quotations soon were shaded. Closing declines of fractions to 2 points were widely distributed. Scattered firm spots, however, developed among rails, oils and specialties.

The Associated Press average of 60 stocks was off 0.2 to 41.8, first recession since Dec. 29. Volume was aided by sizable trade in low and medium priced issues.

Encouraging was the oversubscription of a special offering of 15,000 shares of Deere at 27 in 15 minutes. Kelsey-Hayes Wheel "A" came back in one block of 17,896 shares, up ⅛ to a new 1942-'43 peak. The company's "B" stock also made a new top.

CHICAGO LIST GAINS.

Chicago stocks sold at higher prices yesterday and 15 issues reached their highest levels of 1942-'43. They included Libby, McNeill & Libby, up fractionally, and Aero Equipment, Standard of New Jersey, and Union Carbide, all up a point or more.

Middle West also reached a new peak but fell back for a fractional net loss. Brown Fence and Swift were active at slightly higher prices. Commonwealth Edison showed a small loss.

BONDS EXTEND RISE.

New York, Jan. 5 (AP).—The bond market kept on the advance today for the most part altho buyers were more hesitant to bid up favored issues.

Numerous rails and utilities, and some foreign loans closed up small fractions to a point or more, against a minority of laggards spread over the main corporate list.

CHICAGO STOCKS

Tuesday, Jan. 5, 1943.

Shares sold today 35,000
Year ago 32,000
Total sales 1943 to date 75,000
Total sales 1942 to date 111,000

Stock. div.—	Sales. 100s.	High.	Low.	Close.	Net chge.
AbbotLab 1.60a	1.50	53	52½	53	+ 3½
‡Acme Steel 3	.40	41⅛	41⅛	41⅛	....
Allied Lab .70e	1.50	14½	13¾	13¾+	⅝
‡Allis-Ch Mfg 1	.60	26⅝	26⅝	26⅝	....
Am Rad St S	1	6⅝	6⅝	6⅝+	⅝
Am Tel&Tel 9	1.50	130½	130⅝	130⅝+	1⅛
Anaconda 2.50e	2.50	25	25	25 +	½
Armour & Co	2	3¼	3¼	3¼+	⅛
Aro Equip .50e	1.50	11	10½	11 +	1
‡Atch T&S F 6e	.30	46¼	46	46	....
Autom Wash	.10	¼	¼	¼—	⅛
AviationCorp .25e	4	3⅝	3½	3½—	⅛
Belden Mfg 1.45e	1	13⅝	13⅝	13⅝+	⅛
BelmontRadio .60	1	5⅝	5⅝	5⅝+	⅛
‡Bendix Av 3.75e	.20	34⅝	34⅝	34⅝	....
BerghoffBrw .60e	3	4⅝	4⅝	4⅝+	⅛
Beth Steel 6	2	57	56¼	56¼—	⅝
Blis&Laugh 1.50e	.50	13½	13½	13½+	½
Borg-Warnr 1.60	2.50	27⅝	27⅝	27⅝—	⅝
Brown F&W .10e	20	1⅛	1⅛	1⅛+	⅛
Bruce E L 1	.50	14½	14½	14½+	½
Butler Bros .60e	2	5⅝	5⅝	5⅝+	⅛
Do p 1.50	1	20⅝	20⅝	20⅝+	⅝
‡CampbelW 1.25e	.59	15⅝	15⅝	15⅝	....
CenIll PS p 11e	.80	69½	69¼	69½+	¼
CenIllSec p .50e	1	6	6	6 +	⅛
Cen&S W Ut	68.50	⅝	⅝	⅝+	1/16
Chi Corp	11	2⅛	2	2⅛	....
Do p 3	1.50	38⅝	38¼	38⅝+	⅛
Chrysler 3.50e	3	68	67½	67½—	1⅛
Cities Serv	2	4¼	4¼	4¼+	⅛
ComwlEd 1.60e	12.50	21⅛	21⅜	21⅛	....
Con Biscuit .25e	1	2⅝	2⅝	2⅝+	⅛
Cons Oil .50	1.50	7⅛	7⅛	7⅛	....
‡Container 1.50e	.20	16⅝	16⅝	16⅝	....
‡Cont Steel 2e	.25	19⅝	19⅝	19⅝	....
Crane Co 1e	1	14⅛	14⅛	14⅛—	⅛
‡Cudahy Pack	.50	11⅛	11⅛	11⅛	....
Curtiss-Wright 1e	1	7⅝	7⅝	7⅝+	⅛
Dayton Rubber 1	2	11½	11⅜	11⅜—	¼
‡Deere&Co 1.35e	.50	27¼	26⅞	26⅞	....
‡DiamTMotor 1e	.25	9⅛	9⅛	9⅛	....
El Household	1	3⅜	3⅜	3⅜	....
Fuller Mfg .50e	.50	3⅛	3⅛	3⅛	....
Gen Elec 1.40	2.50	31⅜	31⅛	31½+	¼
Gen Finance .20	1	2⅛	2⅛	2⅛	....
Do p A .50	3.50	6⅝	6⅝	6⅝	....
Gen Motors 2	.50	44⅛	44⅛	44⅛+	⅛
GilletteSafR .45e	1	4⅛	4⅛	4⅛	....
GoodyrT&R 1.25e	1	26⅝	26⅝	26⅝+	⅜
GossardHW 1.25e	.50	10½	10½	10½+	½
Heileman Br .75e	3	6¼	6	6¼+	⅝
Hein-WerMP .80e	1	7¼	7¼	7¼	....
Ill Cent R R	2	8½	8⅜	8½+	⅛
Ind Pneu Tool 2	1	19⅜	19	19	....
‡Ind P&L 1.40e	.15	11⅝	11⅝	11⅝	....
Int Harvester 2a	1	59½	59½	59½—	½
‡Joy Mfg .90e	.25	8½	8½	8½	....
Katz Drug .375e	5	3¼	3⅛	3¼	....
Lib-McN&L .80e	14	5⅝	5⅛	5⅝+	⅝
Lincoln Print	.50	⅝	⅝	⅝+	⅛
Do p 1	.80	11½	11	11 —	1
Lion Oil Ref 1	1.50	12⅞	12½	12⅞+	⅝
Liquid Carb 1a	1	16	16	16 +	⅝
Lynch Corp 2	.50	19	19	19 +	½
Marsh Field .80a	2	10¼	10	10¼+	¼
Merch&Mfrs A	1	2	2	2 +	⅛
MidWestCorp .35e	15	4⅝	4⅝	4⅝—	⅛
Midland Unit p	1	8⅝	8⅝	8⅝+	¼
Miller&Hart ct	6	1⅛	1⅛	1⅛+	⅛
Do pr p 1	1	8⅝	8⅝	8⅝+	⅛
Montg Ward 2	1.50	34	33⅞	33⅞—	⅛

NEW YORK STOCK TRANSACTIONS

Tuesday, Jan. 5, 1943.

Shares sold today .... 673,606 | Total sales 1943 to date 1,553,896
Year ago .... 801,860 | Total sales 1942 to date 2,622,640

Stock. div.—	Sales. 100s.	High.	Low.	Close.	Net chge.
A					
Abbott Lab 1.60a	2	52½	52½	52½+	1
Do p 4	.40	112	112	112 +	1
Acme Stl 3	1	41¼	41¼	41¼+	1
Adams Exp .45e	9	7⅞	7⅝	7⅝	....
Addressogra 1	1	15⅛	15⅛	15⅛—	⅛
Air Reduction 1a	8	40⅛	40	40 —	⅝
Alaska Juneau	13	3⅝	3½	3½—	⅛
Alleghany Corp	11	⅝	⅝	⅝	....
Do p xw	1	5¼	5¼	5¼—	⅛
Do p $30 w w	10	5⅝	5⅝	5⅝	....
Do pr p	5	13⅝	13⅛	13⅛—	⅝
AllegLudStl 1.55e	5	18⅝	18⅛	18⅛	....
Allen Indust .75e	3	7⅝	7⅝	7⅝	....
Al Ch & Dye 6a	1	143	143	143 —	½
Allied Mills 1e	4	16½	16¼	16¼+	¼
Allied Strs .15g	17	6⅝	6⅝	6⅝	....
Allis Ch Mfg 1	9	26⅝	26⅛	26⅛—	⅛
Curtis Publishg	8	1⅝	1⅛	1⅝—	⅛
Do p	.20	30⅝	30⅝	30⅝+	¼
Do pr p 1.60e	4	17	17	17	....
Curtiss-Wright 1e	34	7⅝	7⅛	7⅛	....
Do A 2e	5	22⅝	22¼	22½	....
Cutler-Ham 1.25e	5	17	16½	17 +	½
D					
Davega Strs .50e	2	3⅝	3⅝	3⅝+	⅛
Davison Chm .60e	30	12⅝	12⅛	12⅛	....
Deere & Co 1.35e	186	27⅛	26⅝	27	....
Do p 1.40	1	29	29	29	....
Mengel Co .25e	1	4⅛	4⅛	4⅛—	⅛
Merch&Min Tr 2	1	29⅝	29⅝	29⅝—	⅛
Miami Cop .50e	4	5⅝	5⅝	5⅝+	⅛
Mid-Cont Pet 1.40e	3	19⅝	19	19½—	⅛
Minn-HoneyReg 2	4	61⅛	60½	60⅝+	⅛
Minn-Moline	4	3¼	3¼	3¼+	⅛
Mission Corp .85e	5	14	13⅝	14 +	⅛
Mo-Kan-Texas	1	1	1	1	....
Do p	9	3⅝	3⅝	3⅝+	⅛
Montg Ward 2	24	34⅛	33⅝	33⅝—	⅛
Morris&Es 3.875	6.90	14	13	13 —	⅝
Motor Prod .50e	1	9⅝	9⅝	9⅝	....
Thomp-Starrett	10	1⅛	1¼	1⅛+	⅛
Do p	1	16½	16½	16½+	½
Tide W A O .60a	23	10⅛	10	10 —	⅛
Do p 4.50	1.10	95⅝	94⅝	95⅝+	⅝
Timk-D Ax 3.25e	6	28⅝	28⅛	28⅝+	¼
Transamerica .50	7	6⅝	6⅛	6⅝+	⅛
Trans & West Air	9	16⅝	16	16 —	⅛
Transue & Will 2	2	11⅛	11¼	11¼—	⅛
Tri-Cont Corp	.20	2	2	2 +	⅛
Do p 6	.10	70	70	70 +	2
Truax-Traer .97e	2	6⅝	6⅝	6⅝	....
Twen C-F F 1.25e	14	14⅛	14	14 —	⅛
Twin Cty Rap Tr	1	4⅝	4⅝	4⅝—	⅛
Do p 7e	.20	67	67	67 —	2
Twin Coach .50e	1	6⅝	6⅝	6⅝	....
U					
Underw-Ell 2.50e	9	44	43	43 —	1¼
Union B&P .80e	17	8⅝	8¼	8⅝+	⅛
Yngst Sh&T 2.50e	12	30⅛	30⅛	30¼—	½
Do p 5s'50	.30	83	82¼	83 +	1
Z					
Zenith Radio 1e	7	20	19⅝	19⅞	....

*Ex dividend. xr—Ex rights. a—Also extra or extras. d—Cash or stock. e—Paid last year. f—Payable in stock. g—Declared or paid so far this year. h—Payable in Canadian funds. k—Accumulated dividends paid or declared this year.

Rates of dividends in the foregoing table are annual disbursements based on the last quarterly or semi-annual declaration. Unless otherwise noted, special or extra dividends are not included.

Sales to 11 a. m., 140,700; to 12 noon, 313,666; to 1 p. m., 442,546; to 2 p. m., 525,186; total sales, 673,606 shares.

PHILADELPHIA, Pa., Jan. 5 [Special].—Odd lot purchases by customers on Jan. 4 were 81,491 shares; sales 60,010, including 525 shares sold short.

WHAT STOCKS DID

[Tuesday, Jan. 5, 1943.]

NEW YORK STOCKS.

TRIBUNE AVERAGES.

	25 indust.	25 rails.	50 stks.
High	145.64	21.16	83.40
Low	144.32	20.85	82.58
Close	144.50	20.96	82.73
Net change	—0.94	—0.06	—0.50

ASSOCIATED PRESS AVERAGES.

	30 indust.	15 rails.	15 util.	60 stks.
Net change	—0.3	—0.2	—0.1	—0.2
Tuesday	60.5	18.5	27.4	41.8
Prev. day	60.8	18.7	27.5	42.0
Week ago	59.8	17.8	26.5	41.0
Month ago	58.2	17.4	26.4	40.0
Year ago	55.8	15.7	27.3	38.6
1942-43 high	60.8	19.7	27.5	42.0
1942-43 low	46.0	14.4	21.1	32.0
1941 high	63.9	19.0	35.5	45.0
1941 low	51.7	13.4	24.5	35.4

60 Stock Range Since 1927:

	1938-'40.	1932-'37.	1927-'29.
High	54.7	75.3	157.7
Low	33.7	16.9	61.8

TRADING FIGURES.

	Jan. 5.	Jan. 4.
Advances	304	510
Declines	289	96
Unchanged	208	151
Total issues	801	757
New 1942-43 highs	52	69
New 1942-43 lows	0	1

DOW-JONES AVERAGES.

	30 indust.	20 rails.	15 util.	65 stks.
Opening	120.39	28.21	14.83	40.18
11 a. m.	120.42	28.19	14.80	40.17
Noon	120.10	28.15	14.78	40.08
1 p. m.	119.94	28.07	14.73	40.00
2 p. m.	119.86	28.08	14.71	39.99
High	120.62	28.32	14.88	40.27
Low	119.50	27.92	14.66	39.84
Close	119.70	28.03	14.74	39.94
Net change	—0.55	—0.19	—0.06	—0.20

Transactions.

[In stocks used in Dow-Jones averages.]

Industrials 63,000
Railroads 36,050
Utilities 35,500
Total 134,550

LONDON AVERAGES.

[London Financial Times.]

	Close.	Net chg.
Industrials	118.9	+0.7
Railroads	66.7	+0.2

BANK STOCKS

[Nominal quotations.]

CHICAGO.

	Yesterday. Bid.	Ask.	Week ago. Bid.	Ask.
American National	180	190	180	190
Chicago Title	112	116	112	116
City National	107	112	107	112
Continental Illinois	78	80½	78	80½
First National	283	288	283	288
Harris Trust	305	315	305	315
Industrial National	29½	31½	29½	31½
Do pfd	100	102	100	102
LaSalle National	56	60	56	60
Northern Trust	475	490	475	490
NEW YORK.				
Bankers Trust	37¼	39¼	37¼	39¼
Bank of Manhattan	16	17¼	16	17¼
Central Hanover	74⅝	77⅝	74⅝	77⅝
Chase	28⅝	30¼	28⅝	29⅞
Chemical	38¼	40¼	38	40
First National	1145	1175	1140	1170
Guaranty	237	242	236	241
Irving	11	12	11	12
Manufacturers Trust	35¼	37¼	35½	37½
National City	28⅝	30⅛	29⅝	30⅝
New York Trust	73½	76½	73	76
OTHER BANKS.				
Bank of America	34	35⅝	34	35⅝
First Natl Boston	38⅝	40⅝	38¼	40¼

MINNEAPOLIS FLOUR.

MINNEAPOLIS, Minn., Jan. 5 (AP).—FLOUR—Carload lots, per brl in 98 lb cotton sacks: Family patents, unchanged, $7.75@95; standard patents, unchanged, $6.65@75. Shipments, 29,370 brls. Bran—Standard, pure and flour middlings, $36.50@37.00 per ton; Red Dog, $36.50@37.00; second clears, $37.25 @75; rye middlings, $29.00@50.

WELLINGTON FUND

Prospectus may be obtained from the office of the company

Packard Building. • Philadelphia, Pa.

NEW YORK CURB

Tuesday, Jan. 5, 1943.

Shares sold today .... 108,715 | Total sales 1943 to date 254,046
Year ago .... 115,690 | Total sales 1942 to date 311,815

Stock	Sales.	High.	Low.	Last.	Net chg.
Aero Sup B	600	4⅝	4⅝	4⅝—	⅛
Air Assoc	200	5	5	5	....
Air Way El Ap	100	1½	1½	1½+	⅛
Allied Prod A	25	24½	24½	24½—	⅝
Alum Co Am p	150	106⅝	106½	106⅝+	⅛
Alum Goods	200	13⅝	13⅝	13⅝+	¼
Alum Ltd	50	87	87	87 —	⅝
Am Book	100	21	20⅝	20⅝	....
Am Box Board	100	4¼	4¼	4¼+	⅛
Am C P&LA	100	16	15⅝	16 +	⅛
Do new	200	16	15⅝	16 +	1⅛
Heyden Chem	100	75	75	75 —	1
Hoe R & Co A	300	16	16	16 +	⅝
Holl C Gold	100	7⅛	7⅛	7⅛	....
Holophane	100	18	18	18 +	⅛
Humble Oil	100	61	61	61	....
Huyler's p	50	8	8	8	....
Ill Iowa Pow	100	1	1	1 —	⅛
Do div ct	700	3⅛	3	3⅛+	⅛
Do p	100	25	25	25	....
Imp Oil Ltd	400	10¼	10⅛	10¼+	⅛
Do reg	100	10	10	10 +	½
Imp Tb Can	100	9⅛	9⅛	9⅛+	⅛
Ind Pipe L	100	5⅝	5⅝	5⅝+	⅛
Ind Svc 7% p	10	20½	20½	20½+	½
Indpls P&L p	30	92⅝	92¼	92¼+	1¼
Indus Finan p	25	15⅞	15⅞	15⅞+	⅝
Inc Co N Am	200	70⅛	70	70	....
Int Indust	100	1⅛	1⅛	1⅛+	⅛
Int Petrol	1,900	14¼	14	14⅛—	⅛
Int Pet reg	200	14⅛	14⅛	14⅛	....
Int Prod	100	7⅛	7⅛	7⅛+	⅛
Int S Raz B	900	⅞	⅞	⅞+	⅛
Int Util B	100	1/16	1/16	1/16+	1/32
Int Home Eq	200	3⅛	3⅛	3⅛	....
Iron Firem vtc	50	15⅝	15⅝	15⅝+	¼
Jacobs F L	300	2⅝	2⅝	2⅝	....
Jer C P&L 7 p	30	80	80	80 +	1
Keith G E	25	20¼	20¼	20¼+	11
Kennedy's	100	6⅞	6⅞	6⅞+	⅛
Kingston Prod	100	1⅝	1⅝	1⅝—	⅛
Koppers Co p	60	92⅝	92⅝	92⅝+	⅝
Kress S H p	100	13	13	13 —	¼
Lack R R NJ	20	21	21	21	....
Lake Shore M	300	8½	8½	8½—	⅛
Lakey Fdy&M	1,000	2⅛	2⅛	2⅛—	⅛
Lehigh C&N	1,000	4⅝	4⅝	4⅝+	⅛
Line Material	250	7½	7½	7½	....
Lone Star Gas	400	6⅝	6⅝	6⅝—	⅛
Long Is Ltg	100	½	½	½	....
Louis P&L 6 p	50	105	103	105 +	5
Lynch Corp	50	19	19	19	....
Mangel Strs	500	2⅝	2⅝	2⅝	....
Memph N Gas	800	2½	2⅜	2⅜+	⅛
Merritt-C & S	300	5¼	5	5¼+	½
Mich Sug p	300	6½	6½	6½	....
Mid St P Avtc	200	4	4	4 +	¼
Mid West Corp	500	4⅝	4⅝	4⅝	....
Midvale	75	26½	26½	26½	....
Midwest Oil	100	7⅛	7⅛	7⅛+	⅛
Minn Min&M	100	51	51	51 —	½
Mock J Voeh	100	8½	8½	8½+	½
Molybdenum	1,500	4⅝	4⅝	4⅝	....
Monarch M T	250	17¼	17	17¼+	½
MonogramPict	500	15/16	15/16	15/16+	3/16
MonroeLoan A	100	1⅝	1⅝	1⅝+	⅝
Montg Ward A	60	168	168	168	....
Mount Prod	200	5	5	5	....
Nat BellasHess	200	5/16	5/16	5/16	....
Nat City Lin p	50	45	45	45 +	⅝
Nat Fuel G	200	8⅞	8⅝	8⅝—	⅛
Nat Refin	200	3⅞	3⅞	3⅞+	¼
Nat Rub Mch	100	6⅝	6⅝	6⅝	....
NatTun&Mines	200	2⅛	2⅛	2⅛—	⅛
N E P A 6% p	75	26¼	26¼	26¼+	¼
New Idea Inc	400	13½	13¼	13¼+	¼
N J Zinc	400	59½	59	59	....
NY Wat Svc p	100	42⅛	37⅝	42 +	5¼
Niag Hud Pow	5,800	2	1⅞	1⅞	....
Do 1 p	25	55½	55½	55½—	½
Do 2d p	80	45½	45	45 +	2
Niles-Bem-P	900	9⅛	9	9 —	⅛
NorAmL&P p	175	56⅛	55	55½+	3
NorAm Ray B	100	24½	24½	24½+	½
N Ind P S 6 p	10	82½	82½	82½+	½
Nor Sta Pw A	800	4⅝	4⅛	4⅛—	⅝
Ogden Corp	500	2⅝	2⅝	2⅝	....
Ohio Pow p	10	106¾	106¾	106¾	....
Okla Nat Gas	600	18	17⅞	17⅞—	⅝
Pac Ltg p	100	103	102¼	102½—	¼
Pantepec Oil V	400	3⅞	3⅞	3⅞	....
Pennroad	1,500	3⅝	3½	3⅝+	⅛
Pa-Cent Airl	1,100	10⅝	10	10 —	⅝
Pa P&L $7 p	70	77⅝	76	77	....
Pa Wat&Pow	50	51⅛	51⅛	51⅛+	⅛
Perfect Circle	250	22¼	21½	22¼+	⅝
Pharis T&R	100	4	4	4 +	⅛
Phillips Pkg	100	4¼	4¼	4¼+	⅝
Phoenix Sec	200	9	9	9 —	¼
Do p	100	44⅝	44⅝	44⅝	....
Pioneer-Gold	800	1⅛	1⅛	1⅛	....
Pitney-Bowes	100	6	6	6 —	⅛
Pitts&Lake E	110	48½	47⅝	47⅝—	1¼
Pitts Pl Gl	300	85½	85	85	....
Pren-Hall	20	34	34	34	....
Pressed Met	600	4	3⅞	4 +	⅛
Prosperity CoB	100	5	5	5	....
PugSdP&L 5 p	25	102½	102½	102½+	½
Do $6 p	175	45⅞	45⅝	45⅝—	⅛
Quaker Oats	10	71	71	71 —	⅝
RKO opt war	200	7/32	7/32	7/32	....
Raym Conc	100	13⅝	13⅝	13⅝+	⅛
Repub Avia	400	3⅛	3⅛	3⅛—	⅛
Rice Stix D Gd	100	7	7	7 +	⅛
Richmond Rad	200	1⅛	1⅛	1⅛+	⅛
St Regis Pap	500	1⅝	1⅝	1⅝+	⅛
Salt Dome Oil	1,100	3	2⅞	3 +	⅛
Samson Unit	100	½	½	½	....
Scran-SBW p	20	50	50	50	....
Scullin Stl	400	7⅛	7⅛	7⅛—	⅛

DOMESTIC BONDS.

Sales.	Bond	High.	Low.	Close.	Net chge.
4	TwCRT5½s '53 A	86	85½	86	....
11	UnitL-Ry 5½s '52	98	97⅝	97⅝	....
1	do 6s '52 A	116	116	116 —	½
1	UtahP-L 4½s '44	95½	85½	85½+	1⅛
21	Waldorf-Ast5s'54	5⅛	5	5	....
2	WestNewspU6s'44	86	85½	86 +	1⅛
8	WestPaEl5s2030	103	102⅞	103 +	¼
5	WestPTract5s'60	110	110	110	....
1	Cauca Val 7s '48	14¼	14¼	14¼	....
70	Russian6½s 1919	3	2⅞	3 +	⅛
55	do 5½s 1921	2⅝	2⅝	2⅝+	⅛

*Ex dividend. ur-Under rule. ww—With warrants. war—Warants.

CHICAGO LIVE STOCK

[All prices are in dollars per 100 pounds.]

Hogs—Receipts, 37,000; shipments, 3,000.
Bulk of sales yesterday .... $14.25@14.50
One month ago .... 13.45@13.60
One year ago .... 11.10@11.60
Top yesterday, $14.55; average, $14.40.

Cattle—Receipts, 9,000; shipments, 2,500.
Bulk of sales yesterday .... $14.00@16.00
One month ago .... 14.25@16.00
One year ago .... 12.25@13.65
Top yesterday, $16.75; average, $15.00.

Sheep—Receipts, 6,500; shipments, 1,000.
Bulk of sales yesterday .... $14.85@16.00
One month ago .... 15.00@15.60
One year ago .... 12.50@12.90
Top yesterday, $16.00; average, $15.40.

Receipts include 10,500 hogs and 1,500 sheep direct to packers.

U. S. TREASURY STATEMENT

Washington, D. C., Jan. (AP).—The position of the treasury Jan. 2, compared with corresponding date a year ago:

[000 omitted.]

	Jan. 2, 1943.	Jan. 2, 1942.
Receipts	$ 9,431	$ 12,546
Expenditures	199,951	50,431
Net balance	10,131,131	3,512,794
Working balance	9,368,578	2,754,392
Customs rec mo	1,565	1,777
Rec fiscal year	7,813,023	4,190,121
Expend fiscal year	35,593,314	11,679,318
Excess of expend	27,780,290	7,489,196
Total debt	112,570,883	64,321,317
Inc over prev day	12,140	....
Gold assets	22,726,248	22,736,556

NAVAL STORES.

SAVANNAH, Ga., Jan. 5 (AP).—TURPENTINE, 63¾c per gal; offerings, 36 brls [50 gal each]. Sales, $1,800 gals; receipts, 112 brls; shipments, 197 brls. Stocks, 27,769 brls. ROSIN [drums]—Offerings, 248 lots of 280 lbs. Sales, 248; receipts, 312; shipments, none; stocks, 94,073. Quote: [100 lbs], B, $3.08; D, $3.17; E, $3.33; F, $3.40; G, $3.42; H, $3.50; I, $3.55; K, $3.65; M, $3.72; N, $3.77; WG, $3.82; WW and X, $3.87.

LEE RUBBER & TIRE CORPORATION

REPUBLIC RUBBER DIVISION
(MECHANICAL RUBBER PRODUCTS)
Youngstown, Ohio

LEE TIRE & RUBBER CO. of N.Y., Inc.
TIRES, TUBES & SUNDRIES
Conshohocken, Pa.

The Board of Directors has this day declared a dividend of 75c per share on the outstanding capital stock of the Corporation payable February 1, 1943, to stockholders of record at the close of business January 15, 1943. Books will not be closed.

December 29, 1942
WM. B. DUNLAP
Treasurer

Commodities

NEW YORK FUTURES.

[Yesterday's closing prices in cents per pound unless otherwise stated.]

Black Pepper.

Closed unchanged. January thru December, 6.63. No sales.

Cocoa.

Closed unchanged. January, 8.78; February thru September, 8.86.

Cottonseed Oil.

Closed unchanged. January thru July, 14.45. No sales.

Wool Tops.

Closed 1 to 3 cents lower. March, $1.162; May, $1.163; July, $1.158; October, $1.153. Sales, 225,000 pounds. Grease wool—Close, March, 90.5. No Sales.

CHICAGO FUTURES.

CHICAGO MERCANTILE EXCHANGE.

Butter.

[Cents per lb in cars of 19,200 lbs.]

Storage stands.—	Open.	High.	Low.	Close.	Prev. close.
Jan	......	......	......	*45.50	45.50

Eggs.

[Cents per doz in cars of 12,000 doz.]

Refrigerator stands.—	Open.	High.	Low.	Close.	Prev. close.
Jan.	......	......	......	*37.90	*37.90

Onions.

[Dollars and cents per 50 pound sack in cars of 25,000 pounds.]

Yellow globe type U.S.No. 1—	Open.	High.	Low.	Close.	Prev. close
Jan. [old]	1.60	1.65	1.60	1.64	1.60
Jan. [new]	......	......	......	*1.59	*1.59
Feb.	1.75	1.77	1.75	1.75	1.75

Potatoes.

[Dollars and cents per cwt in cars of 36,000 lbs.]

Idaho russets, U. S. No. 1 extras—	Open.	High.	Low	Close.	Prev. close.
Jan.	2.93	2.93	2.92	2.92	2.90
March	......	......	......	*3.22	*3.22

*Nominal.

COTTON FUTURES.

[Cents per pound.]

Chicago Board of Trade.

	Open.	High.	Low.	Close.	Prev. close.
October	$19.50	$19.50	$19.46	$19.46	$19.57

New Orleans Cotton Exchange.

	Open.	High.	Low.	Close.	Prev. close.
January	......	......	......	*19.59	*19.70
*March	19.75	19.75	19.67	19.69	19.80
May	19.65	19.65	19.56	19.58	19.69
July	19.59	19.60	19.51	19.53	19.64
October	19.51	19.52	19.43	19.45	19.55
December	19.52	19.52	19.43	19.44	19.54

New York Cotton Exchange.

	Open.	High.	Low.	Close.	Prev. close.
January	......	......	......	*19.37	*19.44
March	19.53	19.53	19.42	19.48	19.45
May	19.44	19.44	19.32	19.37	19.45
July	19.40	19.40	19.27	19.31	19.41
October	19.33	19.33	19.19	19.23	19.35
December	19.31	19.32	19.18	19.24	19.36

*Nominal.

The average price of 15/16 inch middling cotton at the 10 designated markets yesterday, as determined by the agricultural marketing administration, was 20.27c.

COMMODITY INDEX.

The Associated Press weighted wholesale price index of 35 commodities:

Yester.	Prev. day.	Wk. ago.	Mo. ago.	Yr. ago.
*103.74	103.72	103.11	100.88	96.27

Range in recent years:

	'42-43	1941.	1940.	'33-'39.
High	103.74	95.12	78.25	98.14
Low	95.54	77.03	68.89	41.44

*New 1942-43 high.

The Dow-Jones commodity futures index closed at 88.77, up 0.16.

CASH GRAIN

Estimated receipts of cash grain at Chicago Tuesday: Wheat, 50 cars; corn, 132 cars; oats, 9 cars; rye, 1 car; barley, 16 cars; soy beans, 19 cars. Range of cash grain prices per bushel in leading markets:

WHEAT.

No.	Chicago.	Kansas City.	St. Louis.
2 red	....	1.38¼@48½	....
2 hd	....	1.36¼@39	....
	Duluth.	**Winnipeg.**	**Minneapolis.**
1 d.n.	1.33⅝@35⅝	90⅛	1.33⅝@36⅝

CORN.

	Chicago.	Peoria.	St. Louis.
1 yel	98	....	....
2 yel	95½@97½	95⅛	96
3 yel	93½@95¼	92¼@93	94 @95½
4 yel	88 @93¼	90½@92¼	....
5 yel	75 @91	88⅝	....
2 wh	1.12	....	....
3 wh	1.10 @11	....	....
4 wh	1.04	....	....
S. grd	65 @81	....	....

OATS.

	Chicago.	Kansas City.	Minneapolis.
3 wh	54⅝	58½	50½@53½
1 red	56⅝@57	59⅝@61⅛	....

RYE AND FLAX.

	Rye.	Flax.
Milwaukee	70 @77	....
Minneapolis	71⅝@74⅝	2.68@2.72
Duluth	71⅝@73⅝	2.65@2.71

BARLEY.

	Malting.	Feed.
Chicago	85@1.04	60@75
Milwaukee	90@ 95	67@73
Minneapolis	68@1.01	62@66

FIELD SEEDS.

Field seeds, buyers' prices at Chicago per 100 lbs quoted as follows: Timothy, $4.75@5.00; alsike, $18.00@22.50; red clover, $18.00@22.50; sweet clover, $7.00@9.00; red top, $7.00@7.50; alfalfa, northern, $28.50@35.00.

GRAIN IN OTHER MARKETS

	Open.	High.	Low.	Close.	Prev. close.
May Wheat.					
K C	1.33¼	1.34⅝	1.33¼	1.34⅝	1.33¼
Mpls	1.33½	1.35	1.33⅝	1.34⅝	1.33
Wpg	.93⅛	.93⅛	.93	.93	.93⅛
July Wheat.					
KC	1.33¼	1.34⅝	1.33½	1.34⅝	1.33⅝
Mpls	1.34⅛	1.35½	1.34⅛	1.35⅛	1.33⅝
May Corn.					
K C	.92⅝	.92⅝	.92¼	.92⅝	.92⅝
Mpls	.89⅝	.90⅛	.89⅝	.90⅛	.89⅝
July Corn.					
K C	.93	.93⅝	.93	.93⅝	.93⅛
May Oats.					
Mpls	.51⅛	.51⅛	.51⅛	.51⅛	.50⅝
Wpg	.49⅝	.50	.49⅝	.49⅞	.49⅝
May Rye.					
Mpls	.73⅝	.73⅝	.73¼	.73⅝	.73⅛
Wpg	.66½	.66½	.66⅝	.66⅝	.66⅝
May Feed Barley.					
Mpls	.69	.69	.69	.69	.66⅝
Wpg	.63⅝	.63½	.63¼	.63½	.63⅝
May Flaxseed.					
Mpls	2.65⅝	2.66	2.65	2.65	2.65

BOARD OF TRADE SALES.

[On Jan. 5, 1943, in thousands of bushels].

	May.	July.	Sept.	Total.
Wheat	6,082	1,769	217	8,068
Corn	2,978	1,355	466	4,799
Oats	913	184	61	1,158
Rye	2,889	925	150	3,964
Soy Beans	12	...	...	12
Grand total				18,001

Open Grain Trades.

	May.	July.	Sept.	Total.
Wheat	20,442	6,874	1,674	28,990
Corn	34,107	11,838	2,272	48,217
Oats	13,544	2,460	138	16,142
Rye	26,099	8,206	616	34,921
Soy Beans	146	3	...	149
Grand total				128,419

HAY MARKET.

Timothy, No. 1 or clover, alfalfa, mixed, $21.00 per ton; No. 2, $18.50@20.50; rye straw, $14.50; oats, wheat, or barley straw, $13.00; alfalfa, fancy, $22.00@28.00.

MANUFACTURING REQUIRED AT ONCE

WELDING FOR DEFENSE

Open time available on structural plate and angle welding immediately; any inquiries on general welding on war contracts solicited. Open time on 4x4x14 ft. heavy duty 4 head planer. Rail, truck and crane facilities. Working around the clock.

Call
THE GLOBE COMPANY
BOUL. 2124
OSCAR BIEDERMANN

WHEAT FUTURES SWEEP TO NEW FIVE YEAR PEAK

Other Grains Make Small Gains.

Wheat futures swept to new five year high prices on the Chicago Board of Trade yesterday and closed with gains of 1⅛ to 1¼ cents a bushel. Market strength was promoted by active mill buying and reports that the government has abandoned the subsidy program and will permit higher food prices instead.

Other grains also were firm, altho profit selling held final prices unchanged to fractionally higher. Corn was unchanged to ¼ cent higher, and rye, unchanged to ⅛ cent up. Oats advanced ⅛ to ⅜ cent, with the July delivery reaching a new seasonal high. Soy beans rose 1¼ cents to a new top.

Cash and commission houses joined mills in wheat buying. There was little evidence of hedging pressure, despite Kansas City and Minneapolis reports that farmers are increasing marketing of "free" grain and redeeming some wheat from government loan because of current high prices.

100,000 Bushels Redeemed.

Further evidence of the increased thawing of wheat held by producers was indicated in reports that farmers have redeemed 100,000 bushels of 1942 loan wheat held in Chicago elevators. It was also rumored that the government might call 1941 loans which, traders said, would result in farmers selling in the open market at prices now higher than loan rates.

The active mill buying coincided with reports that eastern chain bakers have purchased at least 100,000 barrels of flour. General demand has increased since higher flour ceiling became effective Monday.

Report Exchange Offers.

Mills grinding soft red winter wheat are reported to be complaining to the office of price administration that the ceiling on soft wheat flour is too low in relation to open market costs.

Board of Trade sources also reported that the Commodity Credit corporation is offering to exchange supplies of scarce soft red winter wheat held by mills for more plentiful varieties.

Corn futures advanced about ½ cent on scattered buying and sympathy with wheat before selling pressure developed. The cash corn market continued firm.

Outside wheat markets also were strong. Kansas City advanced 1¼ to 1½ cent a bushel, and Minneapolis was up 1½ to 1⅝ cent.

Grain Price Ranges.

Yesterday's prices in dollars per bushel:

	High.	Low.	Close.	Prev. close.
Wheat.				
May	1.40⅛	1.39	1.40⅛	1.39
July	1.41¼	1.39	1.41¼	1.39
September	1.48⅛	1.39⅜	1.41⅛	1.39⅞
Corn.				
May	.96⅝	.95½	.96¼	.95⅞
July	.97¼	.96⅛	.96⅞	.96⅞
September	.98⅛	.97½	.97⅜	.97⅜
Oats.				
May	.55⅝	.55¼	.55⅜	.55¼
July	.55	.54⅜	.55	.54⅜
September	......	......	.55½	.55⅜
Rye.				
May	.77⅞	.77	.77⅞	.77⅞
July	.80⅛	.79⅜	.80¼	.80¼
September	.82⅜	.81⅜	.82⅜	.82¼
Soy Beans.				
May	1.75¼	1.75	1.75¼	1.74

RELIANCE MFG. RAISES DIVIDEND IN FIRST QUARTER

Directors of the Reliance Manufacturing company yesterday voted a 1943 dividend of 35 cents a share, compared with 25 cents paid in each quarter last year, along with a year end dividend of 75 cents a share. The company, which has headquarters in Chicago, manufactures parachutes, army and navy clothing, and work shirts.

Commonwealth Edison company announced a dividend of 35 cents a share, duplicating payments made in the last two quarters of 1942.

Stock, rate, period—	Payable.	Stock of record.
Bon Ami A $1 q	Jan. 30	Jan. 16
Brewing Corp of Am 50c	Mar. 10	Feb. 25
Do B 62½c q	Jan. 30	Jan. 16
Birtman Electric, 25c q	Feb 1	Jan 15
Do p, $1.75 q	Feb 1	Jan 15
Can Breweries pfd 85c q	Apr. 1	Feb. 27
Central P&L 7% pf, $1.75	Feb. 1	Jan. 15
Do 6% cum pf $1.50	Feb. 1	Jan. 15
Cerro de Pasco Copper $1	Feb. 1	Jan. 16
Commonwealth Edis 35c	Feb. 1	Jan. 15
Cunningham Drug 25c q	Jan. 20	Jan. 15
*Federated D Stores 45c	Jan. 20	Jan. 18
Lehigh Portland C 37½c q	Feb. 1	Jan. 14
John Morrell & Co 25c	Jan. 30	Jan. 15
Nat City Bank NY 50c sa	Feb. 1	Jan. 16
Nat Tea pf 13⅜c q	Feb 1	Jan. 18
Nu-Enamel corp 7½c	Mar. 31	Mar. 22
Reliance Manufacturing, 30c	Feb 1	Jan 21
Silex Company, 25c	Feb. 10	Jan. 30
Transamerica corp 25c sa	Jan. 30	Jan. 15
United Drill & Tool B 10c	Feb. 1	Jan. 19
Do A 15c q	Feb. 1	Jan. 19

*Year-end dividend.

Employers Mutual Safety Engineers are the "G" men of accident prevention. They seek and detect hazards that cause accidents which stop production. Their services are a part of Employers Mutual compensation insurance coverage. Get our proposal.

Employers Mutual
LIABILITY INSURANCE CO. OF WISCONSIN
CHICAGO
228 N. La Salle St. ANDover 2266

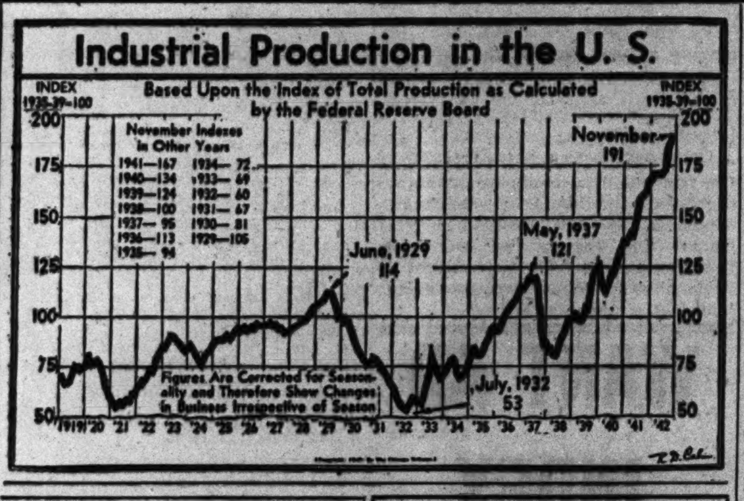

Rise in Supply Brings Large Hog Price Dip

An abrupt increase in the supply of hogs sent prices down 25 to 40 cents a hundred pounds in the Chicago stockyards yesterday, wiping out most of the gains run up on abnormally small receipts Monday. An estimated 37,000 head arrived, including those sent direct to packers.

Eleven leading markets the first two days of this week reported a 7 per cent decline in volume from Monday and Tuesday last week and 18 per cent less than the run the corresponding two days last year.

Pork Production Drops.

A department of agriculture survey of plant operations at 27 leading markets disclosed a sharp dip in production of pork and lard last week, attributed partly to the holiday. Packers under federal inspection there butchered 881,296 hogs, the smallest weekly total since early November.

The survey disclosed that the same packers butchered 122,468 cattle, compared with 164,372 a month earlier and 135,701 a year ago. The cattle total was smaller than for any corresponding week in four years.

Hog Average Down 35 Cents.

Most hogs yesterday were good 230 to 275 pound butchers that brought $14.40 to $14.50. A load of 225 pounders and another averaging 296 pounds brought the $14.55 top price. However, most stock over 300 pounds was discounted, influenced by the lower position of sows the last few days. Most sows weighing 350 to 500 pounds brought $13.50 to $13.85. The average, at $14.40, was down 35 cents.

Cattle prices were mostly steady. Top loads of steers brought $16.75, with the bulk at $14 to $16.

Lambs were steady to 10 cents higher. The top was $16, while the bulk sold from $14.85 to $16.00.

JANUARY ONIONS RISE 4 CENTS IN FUTURE TRADING

Old contract January onion futures advanced 4 cents to $1.64 a 50 pound sack under short covering and speculative buying yesterday on the Chicago Mercantile exchange. February lost an early 2 cent advance and closed unchanged.

January potatoes reflected a firm cash market and advanced 2 cents per 100 pounds to $2.92. The March delivery was inactive at its ceiling.

PLAN SAFETY DRIVE THRU NATION TO CUT MAN POWER LOSSES

New York, Jan. 5 [Special].—The war production fund to conserve man power, formed by the National Safety council to reduce losses of man power thru accidents, today made public its plans for a national drive to stimulate public interest in the movement.

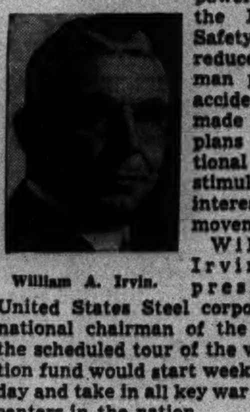

William A. Irvin.

William A. Irvin, former president of United States Steel corporation and national chairman of the fund, said the scheduled tour of the war production fund would start week from Monday and take in all key war production centers in the nation.

Beginning at St. Louis, Irvin and Col. John Stilwell, president of the council, will visit Chicago, St. Paul, Minneapolis, Seattle, Portland, San Francisco, Los Angeles, San Diego, Dallas, Fort Worth, Houston, and New Orleans.

"In each city we shall call on leaders among business, industry, the unions, and municipal authorities to join ranks in the national safety movement," said Irvin. "It is our intention to enlist not only the industrial and civic leadership but also local financial support."

START PUMPING OIL IN NEW PIPE LINE FROM TEXAS

Washington, D. C., Jan. 5 (AP).—Petroleum Administrator Harold L. Ickes announced today that oil has started moving thru the 531 mile Texas to Illinois pipeline altho it will be at least Feb. 1 before the line is completed.

Ickes said the line filling operation was begun New Year's eve, but actual delivery of the first oil at the Norris City, Ill., terminal must await repair and completion of a section crossing the Mississippi river which was washed out by flood waters.

"By pumping oil into the lower section of the pipe line while the break is being repaired we shall be able to save much of the time lost thru damage," Ickes said, adding that initial deliveries at Norris City "may still be possible on or about Feb. 1."

Canada Files 90 Million of Bonds for Sale

The dominion of Canada yesterday filed a registration statement with the securities and exchange commission for 90 million dollars of bonds, proceeds of which are to be applied to the retirement of a 100 million dollar issue of 30 year 5 per cent bonds due May 1, 1952. It will be Canada's first public financing in the United States since before the European war started.

Three issues are covered by the registration statement, each for 30 millions and each to be dated Jan. 15, 1943. A 5 year issue will carry a 2½ per cent interest rate, and a 10 year and a 15 year issue each will have a 3 per cent rate.

Prices Not Yet Fixed.

Prices at which the new issues will be offered to the public will be filed later.

A list of 134 underwriters is named in the prospectus, headed by Morgan, Stanley & Co.; the First Boston corporation; Smith, Barney & Co.; Harriman, Ripley & Co.; Wood, Gundy & Co.; Dominion Securities corporation, and A. E. Ames & Co. Underwriting discounts or commissions will be disclosed to the SEC by amendment.

Twelve Chicago investment houses are included in the underwriting group.

The 100 million issue of 5 per cent bonds will be called for redemption on or about March 15 at par and accrued interest to the redemption date. Treasury cash will be used to supplement the proceeds from the sale of the new bonds.

All Issues Redeemable.

The new 5 year 2½ per cent bonds will be redeemable at the option of the Canadian government as a whole but not in part at any time on or after Jan. 15, 1947, upon at least 30 days' notice, at par and accrued interest.

The 10 year 3 per cent issue, due in 1953, will be redeemable on 45 days' notice on or prior to Jan. 15, 1946, at 104, thereafter at 103 to 1949, at 102 to 1951, and after that at par. The 15 year issue, due 1958, will be redeemable as a whole or in part by lot at any time upon 45 days' notice at 104 on or prior to Jan. 15, 1946, thereafter at 103 to 1949, at 102 to 1952, at 101 to 1955, and thereafter at par.

MEAT RATIONING IN MARCH; CANS LATE NEXT MONTH

Washington, D. C., Jan. 5 (AP).—Canned food rationing may start about the third week in February and point rationing of meat about mid-March, informed government sources estimated today.

OPA officials said no date had been set for the start of meat rationing, one of the knottiest problems the agency has tackled.

Originally meat rationing was announced for "after the first of the year [1943]." Subsequently—about the time of coffee rationing—officials set themselves an unofficial and unannounced goal of March 1 for meat. But currently, it is now said, members of the OPA staff do not believe the program can be set in motion by that time.

CENSOR POWER OF SEC WIDENED BY U. S. COURT

Scans Mail Leading to Proxy Request.

New York, Jan. 5 [Special].—The power of the securities and exchange commission to regulate communications to stockholders which are preliminary to the solicitation of proxies, in addition to the actual solicitation, was upheld in a two to one decision of the United States Circuit Court of Appeals today.

The ruling, in which the opinion of Judges Learned Hand and Thomas W. Swan prevailed over that of Judge Harris B. Chase, was made in the case of Samuel Okin, an attorney whom the SEC had sought to restrain from circularizing shareholders of the Electric Bond & Share company.

Letter Termed Misleading.

The SEC contended that Okin's letter contained several statements which were misleading. Thus, altho the missive admittedly contained no outright request for proxies, the commission argued that it was the first step toward such a request. It did contain an admonition to stockholders not to give their proxies to the management of the corporation, or to revoke any already given.

Federal District Judge Samuel Mandelbaum had ruled that the commission's action to restrain Okin was premature, since he had not yet asked for proxies himself. This ruling was upset by the appellate court.

No Ruling on Truth of Charge.

Declaring the question at issue was whether the commission's power under the securities exchange act covered letters such as Okin's, the court wrote:

"We have no doubt that the power extends to such writings; were it not so, an easy way would be open to circumvent the statute; one need only spread the misinformation adequately before beginning the solicitation, and the commission would be powerless to protect shareholders."

The court did not rule on the truth or falsity of the commission's contentions, but said that if it could prove that Okin's purpose was to gain office in the corporation, "it may be able ot only to secure an injunction against further publication of 'misleading' assertions, but an affirmative direction that before the defendant proceeds to solicit any proxies, he shall correct the misinformation which he had already spread."

Rosenwald Quits WPB Post; Shakeup Subordinates His Job

[Chicago Tribune Press Service.]

Washington, D. C., Jan. 5.—Lessing J. Rosenwald, director of the war production board conservation division, today submitted his resignation to WPB Chairman Donald M. Nelson, to take effect not later than Feb. 1.

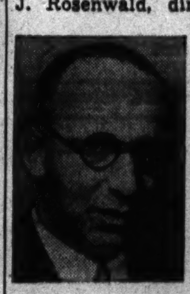

Lessing J. Rosenwald.

A WPB spokesman said that Rosenwald told Nelson today that he did not like a recent organization shakeup making Rosenwald's scrap and salvage unit subordinate to a newly created "resources agency" which will also supervise a number of other WPB divisions.

Rosenwald was formerly chairman of Sears, Roebuck & Co., where he was Nelson's boss. Nelson then was a vice president of the company.

Scrap Division Under Fire.

It was reported that the organizational shakeup made by Nelson, which resulted in Rosenwald's resignation, was a WPB move to overhaul the scrap and salvage division to meet criticism of its activities.

Last September the WPB, reportedly at the request of brewing and bottling interests, licensed the nation's brewers and bottlers to collect large tin cans and punch out bottle caps before turning the cans over to the scrap drive. According to estimates by experts, this system resulted in channeling into war use less than 30 per cent of the tin from each can punched.

This policy caused several WPB officials in the salvage division to resign.

Work Praised by Nelson.

Nelson said that he regretted to see Rosenwald leave WPB.

"In my opinion," Nelson said, "Mr. Rosenwald has done a good job—a fine job. The results of the scrap campaign speak for themselves."

Rosenwald joined the silk section of the office of production management, WPB's predecessor, in August, 1941, at the request of Nelson, who was OPM director of purchases.

When the bureau of industrial conservation of OPM was established in September, 1941, it was headed by Rosenwald and when WPB was established a year ago he became head of the conservation division.

Rosenwald, who is 51 years old, joined Sears' in 1911 and served as chairman of the board of directors from 1932 until 1939, when he resigned. His home is in Jenkintown, Pa., near Philadelphia.

STANDARD (IND.) WILL BUILD, RUN BIG PLANT FOR U. S. IN ILLINOIS

Standard Oil Company of Indiana has agreed in a contract with Defense Plant corporation to provide the government with plant facilities that will cost more than 13 million dollars, the DPC announced in Washington yesterday. Neither the DPC nor the company disclosed the type of plant or details of the location, except that it will be in Illinois. The company will operate the facilities.

The war department announced it had leased from Sears, Roebuck & Co. in St. Louis a warehouse that serves stores in that area. Company officials said the building contains 186,000 square feet of floor space. The department also announced it had authorized an air forces installation in Fresno county California, which will cost more than 2 million dollars.

Appointment of Bowker to Victory Fund Approved

Appointment of Herbert H. Bowker as assistant manager of the Metropolitan Chicago victory fund committee has been approved by the treasury, Jay N. Whipple, committee chairman, announced yesterday. Bowker has been associated with securities houses in Chicago.

FORD, CHRYSLER STRIKERS RETURN AT 2 WAR PLANTS

Detroit, Mich., Jan. 5 (AP).—Maintenance workers in the production foundry at the Ford Motor company's Rouge plant, whose walkout last night made 9,000 war workers idle, returned to their jobs on the afternoon shift today after being ordered back by union leaders.

The executive board of the CIO United Automobile Workers, local 600, said the union would insist on "appropriate discipline" for the men responsible for the unauthorized strike.

A Ford official said the dispute involved a company plan placing maintenance workers of all categories under control of the superintendents of the separate buildings.

Tank engine assemblies were resumed this morning at the Chrysler corporation Jefferson avenue plant after 43 tank engine testers returned to their jobs to end an unauthorized strike over a wage demand.

Lee Rubber Profit for Year Declines to $4.74 a Share

The Lee Rubber and Tire corporation, New York, announced yesterday that its consolidated net profit for the fiscal year ended Oct. 31, 1942, was $1,144,765, equal to $4.74 a share, compared with $1,482,954, or $6.14 a share in the preceding year.

FURNITURE MEN TOLD LESS WILL BE MADE IN 1943

Attendance at Show Setting Record.

Opposes 'Show Travel'

Washington, D. C., Jan. 5 (AP).—The WPB today indorsed the efforts of Joseph B. Eastman, defense transportation director, to curtail travel by eliminating industrial promotional sales shows, trade displays, and similar events. Ernest C. Kanzler, WPB director for operations, replying to an inquiry by Eastman, said he agreed that unnecessary travel and shipments "should be completely curtailed," and suggested Eastman "take any steps you see fit to eliminate travel or shipments to the unessential shows or events."

The United States is assured of mahogany imports large enough to meet military and furniture requirements this year, and ample walnut will be available, spokesmen for the two wood industries said yesterday at the American Furniture Mart, where an all-time record number of buyers was attending the current furniture show.

But the dealers and manufacturers were warned that furniture production in 1943 may slump a third or one-half from the 1942 output, and that about half as many stoves for civilian use will be made as were produced last year.

Americas to Supply Most.

George N. Lamb, secretary of the Mahogany association, said a large amount of mahogany will be imported from western Brazil, Peru, southern Mexico, and Central America, and that the supply will be augmented by shipments from the French Ivory Coast if the United States effects a favorable arrangement with Dakar authorities.

Lamb said the government is installing sawmills in mahogany producing areas in the tropics, so that boards instead of logs can be shipped

[Continued on page 22, column 8.]

ATTORNEY—EXECUTIVE GENERAL COUNSEL
. . . thoroughly experienced in corporate management, executive, legal problems, trials, Federal taxes, regulations . . . with knowledge of accounting and industrial relations. Desires greater responsibility. Draft exempt.
ADDRESS H X 390, TRIBUNE

THE CHASE NATIONAL BANK

OF THE CITY OF NEW YORK

Statement of Condition, December 31, 1942

RESOURCES

Cash and Due from Banks		$1,132,552,794.75
U. S. Government Obligations, direct and fully guaranteed		2,327,747,894.50
State and Municipal Securities		87,659,461.60
Stock of Federal Reserve Bank		6,016,200.00
Other Securities		164,153,071.12
Loans, Discounts and Bankers' Acceptances		786,056,843.05
Banking Houses		36,712,172.54
Other Real Estate		6,300,887.68
Mortgages		7,721,123.52
Customers' Acceptance Liability		3,775,268.58
Other Assets		10,800,333.43
		$4,569,496,050.77

LIABILITIES

Capital Funds:		
Capital Stock	$100,270,000.00	
Surplus	100,270,000.00	
Undivided Profits	45,049,412.80	
		$ 245,589,412.80
Dividend Payable February 1, 1943		5,180,000.00
Reserve for Contingencies		11,810,380.27
Reserve for Taxes, Interest, etc.		3,681,901.24
Deposits		4,291,466,886.03
Acceptances Outstanding	$ 7,107,370.38	
Less Amount in Portfolio	2,989,534.46	4,117,835.92
Liability as Endorser on Acceptances and Foreign Bills		340,860.29
Other Liabilities		7,308,774.22
		$4,569,496,050.77

United States Government and other securities carried at $1,020,672,767.50 are pledged to secure U. S. Government War Loan Deposits of $848,123,236.90 and other public funds and trust deposits, and for other purposes as required or permitted by law.

Member Federal Deposit Insurance Corporation

Interest exempt, in the opinion of counsel, under existing laws from Federal Income Taxes

State and Municipal Bonds

		Yield
$ 50,000	State of Illinois 4% Bonds Due May 1, 1949	1.10%
100,000	State of Minnesota 3¾% Bonds Due July 15, 1946	.80%
155,000	Allentown, Pennsylvania 1¼% Bonds Due January 1, 1945 to 1950	.60% to 1.00%
75,000	Baltimore, Maryland 4% Bonds Due October 1, 1951 and 1952	1.25% and 1.35%
100,000	Cincinnati, Ohio 4% Bonds Due September 1, 1952 to 1958	1.25% to 1.50%
168,000	Cincinnati, Ohio Reg. 4½% Bonds Due May 1, 1953	1.50%
55,000	Cleveland, Ohio 4% Bonds Due October 1, 1947	1.40%
35,000	Milwaukee County, Wis. Metro. Sewer 4½% Bds. Due April 25, 1949	1.10%
95,000	Rochester, New York 1½% Bonds Due June 1, 1950	1.15%
75,000	St. Joseph, Missouri School District 1¾% Bonds Due February 1, 1963	1.68%
100,000	St. Louis, Missouri 4% Bonds Due December 1, 1946	.80%
434,000	New York City Registered 3½% Bonds Due November 1, 1951 to 1953	2.45% to 2.60%
250,000	Chicago, Illinois 4% Bonds Due January 1, 1949 and 1950	1.40% and 1.50%
100,000	Chicago Park District 2¼% Bonds Due March 1, 1961, optional September 1, 1944 to 1949	1.00% to 1.75%

Circulars on request

INVESTMENT DEPARTMENT
Harris Trust and Savings Bank
Organized as N. W. Harris & Co. 1882. Incorporated 1907
115 W. MONROE STREET, CHICAGO
TELEPHONE STATE 3200

Member Federal Deposit Insurance Corporation

USE OF IMPORTED COTTON LIMITED STRICTLY BY WPB

Rayon Hosiery Makers Get Small Allotments.

Washington, D. C., Jan. 5 (AP).—To offset a shortage of long staple cotton yarns for production of women's hosiery, the war production board today established rigid controls for consumption of imported English spun cotton yarns and fabrics.

At the same time it set up machinery for distribution of specified types of British made cotton rope and fabrics required for military and essential civilian uses.

The order limits the use of English spun combed cotton yarns to the reinforcement of women's rayon hosiery or to fill orders of the army, navy, maritime commission, and war shipping administration.

Boost Battery Output.

WPB authorized increased electric storage battery production in 1943 to provide an adequate replacement supply for passenger cars, trucks, buses and other vehicles.

Production this year was established at the number sold during 1941. Production for the second half of 1942 was 90 per cent of the number of replacement batteries sold during the corresponding 1941 period.

The office of price administration raised ceiling prices for aircraft grades of Douglas fir approximately 13½ per cent to 62½ per cent of its maximum for the corresponding item of Sitka spruce. OPA said aircraft grade lumber that can be recovered from Douglas fir is lower than preliminary estimates.

Fix Canned Milk Margins.

The OPA announced new and uniform margins in the wholesale and retail prices of evaporated and condensed milk will go into effect Friday to relieve shortages in some areas.

OPA attributed the shortages to price "squeezes" on some distributors. Selling prices for retailer-owned coöperatives and cash and carry wholesalers were fixed at net cost plus 3.5 per cent while the prices for service and delivery wholesalers were set at net cost plus 4.5 per cent. Margins to be allowed in retail prices are 20 per cent for independent retailers with a volume of less than $250,000; 10 per cent for chains with volume of less than $250,000, and 9 per cent for either chain or independent with volume of $250,000 or more.

SHIPPERS' BOARD TO HEAR HEADS OF 4 RAILROADS

The heads of four railroads operating from headquarters in Chicago will discuss the 1943 transportation outlook tomorrow at the anual meeting of the Mid-West Shippers Advisory board in the Palmer House. They are J. L. Beven, president of the Illinois Central; Ralph Budd, president of the Burlington; Henry A. Scandrett, trustee of the Milwaukee road, and R. L. Williams, chief executive officer of the North Western.

The executives will address a luncheon sponsored jointly by the shipper organization and the Traffic Club of Chicago.

People and Events

H. H. Thomas, new British consul in Chicago, who recently was released from "protective custody" in Shanghai by the Japanese, will address members of the Chicago Association of Credit Men this evening in the La Salle hotel. He will discuss Shanghai since 1937.

H. H. Thomas.

Vincent Coleman, president of the Elgin board of education, has been admitted to general partnership in the Chicago investment firm of Farwell, Chapman & Co. He has been associated with the firm for five years.

Dr. James H. Pearce, associate general agent for the Connecticut Mutual Life Insurance company, Peoria, will address a luncheon of the Chicago Association of Life Underwriters Jan. 21 in the La Salle hotel.

Charles E. Broughton of Sheboygan, Wis., and Henry G. Zander Jr. of Chicago, were reappointed chairman and vice chairman of the Federal Home Loan Bank of Chicago, the Federal Home Loan bank administration announced.

Liggett & Myers Tobacco company announced the appointment of B. F. Few as vice president and director to succeed W. D. Carmichael, director and vice president in charge of advertising, who retired Jan. 1. W. A. Blount, a director, was elected a vice president, and G. W. Thompson, assistant vice president, a director.

CHICAGOAN BUYS MORAINE HOTEL ON NORTH SHORE

Harry Prince, owner and operator of the Cass hotel, 640 North Wabash avenue, and six other smaller Chicago hotels, yesterday bought the Moraine-on-the-Lake hotel, 801 Sheridan road, Highland Park, for $150,000.

The hotel was purchased from the Moraine Park company, of which Kenneth Moore is president, which bought it in March, 1941, and modernized it at a reported cost of $100,000. It has 215 rooms. Part of the hotel is closed because of oil rationing, but the heating plant is bring converted to coal. All of the section now open is occupied.

Mrs. F. B. Daniel will continue as manager, Prince said. Prince formerly was associated with John J. Mach in the Chicagoan, Congress, Croyden, and other hotels. He owns an interest in the Wolverine hotel, Detroit.

NAVY WIRE FRAUD CASE IS SET FOR TRIAL ON FEB. 15

Newark, N. J., Jan. 5 (AP).—Federal Judge Thomas F. Meaney today set Feb. 15 for the trial of nine companies and six of their officers on charges of conspiracy to defraud the United States in the sale of more than 50 million dollars' worth of insulated cable to the navy. The date is the third which has been set, and Judge Meaney said he would consent to no further postponements.

Samuel S. Isseks, special assistant attorney general, said the case was "too important in these times" to permit further delay.

The indictments, returned last August, charged that the companies had conspired to submit identical bids on cable.

CROSSWORD PUZZLE

ACROSS

1. Celerity
6. Stitches
10. Competent
14. Christmas greens
15. Loud sound
16. Peruse
17. Similar
18. Ghostly
19. South African district
20. Rodent
21. Ballet
23. Strong
24. Victim
26. Allow
27. Feminine name
28. Tool
30. Is indebted
32. Sherbet
35. Area
38. Ages
39. Bedouin
40. Plant growths
42. Plant used for sauce
44. Single thing
45. Unprotected
47. Talks wildly
48. Hue
49. Lads
50. Emmet
51. Tibetan ox
52. Maxim
54. The Orient
58. Salute
61. Mixup
63. Armed conflict
64. Volcanic issue
65. Liquid measure
66. Kind of rock
68. Declare
69. Former
70. Courage
71. Lairs
72. Elk
73. Over

DOWN

1. Musical symbol
2. Pertaining to extremes
3. Choice part
4. Deer
5. Colored
6. Division of play
7. Person entitled to vote
8. Merchandise
9. Underground worker
10. Place in order
11. Grizzly
12. Earth
13. Whirlpool
22. Everything
23. Owns
25. Boat
27. Interwoven material
29. Tiny
31. Apprise of danger
32. Persia
33. Vehicle
34. Wanes
35. Insult
36. Fir
37. Vinegary
38. Catch sight of
39. Lessen
41. Alcove
43. Vase
46. Intrinsic nature
49. Flying mammal
50. Reverential regard
51. Periods of time
53. Change
55. Prize
56. Unguent
57. Trapped aloft
58. Happy
59. Talk madly
60. On a level
61. Underground industry
62. Serf
65. Seed container
67. Farm bird

PUZZLE OF TUESDAY, JANUARY 5, SOLVED

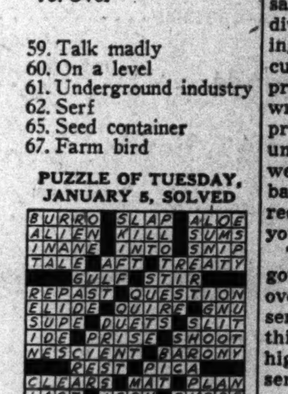

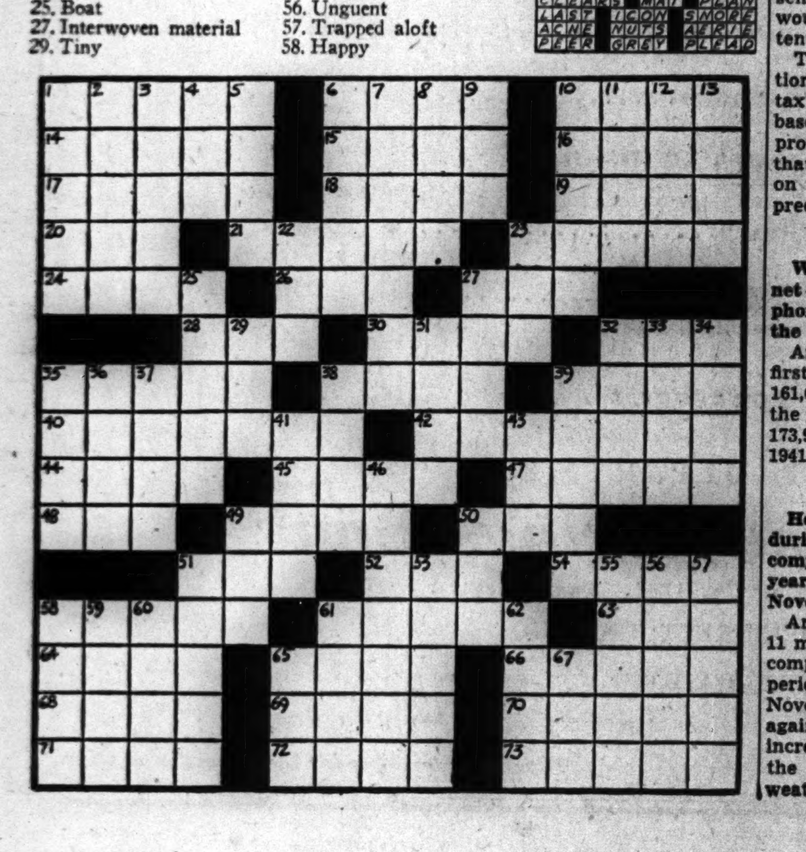

FURNITURE MEN TOLD LESS WILL BE MADE IN 1943

1st Day Show Attendance Sets New Record.

[Continued from page 21, column 8.]

cutting ship space requirements 50 per cent.

Burdett Green, secretary-manager of the American Walnut Manufacturers association, said much walnut wood not suitable for war uses is available for furniture. Shortages of other woods for the crossbanding in veneers, rather than a lack of walnut, may be the furniture makers' problem, Green said.

Fears No Labor Shortage.

The prediction of a sharp cut in furniture output was made by D. E. Rowe, vice president of Kroehler Manufacturing company, Chicago. He said the cut will result from shortages of some types of lumber, hardware, and metal for springs, and a reduction of more than half in the amount of upholstery fabrics to be woven in 1943. He said that because women workers are adaptable to furniture work, the industry "need fear no overall labor shortage."

Despite the prospective slash in furniture output this year, the amount available will be as large as in some years from 1935 to 1939, Rowe said.

Lucian Kahn, vice president and treasurer of Estate Stove company, Hamilton, O., made the estimate that the stove supply will be cut in half.

Buyer Rush Surprises Officials.

Attendance at the show surprised Furniture Mart officials who, in coöperation with the office of defense transportation had urged retailers to send as few buyers as possible so that travel facilities would not be overloaded. The mart disclosed that on Monday, the opening day, 5,954 buyers were registered. This was 2,253 more than registered on the first day a year ago, and 1,019 more than the former all-time record.

One of the buyers was Edward C. Keyes Jr., Honolulu home decorator, who came from Hawaii especially to see the compact, knockdown sets that pack four rooms of furniture into a self-forming crate measuring six feet in each dimension.

Clarence Haverty of Atlanta, Ga., was elected president of the National Retail Furniture association, succeeding Louis S. Bing Jr. of Cleveland, who became chairman.

Chase National Resources Exceed 4½ Billion Dollars

New York, Jan. 5 [Special].—The Chase National bank, in a statement as of Dec. 31, showed total resources of $4,569,496,051, larger than those of any other commercial bank in the world. Indicated 1942 earnings were equal to $2.03 a share, compared with $1.96 a share in 1941.

Investors' Guide

Wednesday, Jan. 6, 1943.

[Copyright: 1943: By The Chicago Tribune.]

TAX PAYMENTS.

What are the "pay as you go" tax plans? How could such plans be put into operation?—C. D.

Answer: Increased tax burdens and uncertain income have led economists to devise plans for paying income and excess profits taxes on the current instead of the preceding year's income. Under such a plan taxes on 1942 income normally due in 1943 would be forgiven and in 1943 the individual would pay on current income.

The principal reason for putting such a plan into operation would be to ease the hardship of tax payments. Under the present system it is necessary in many instances for the individual to pay taxes on the preceding year's high income out of the current year's reduced salary and profits. Also, the higher tax rates written into the last revenue bill will probably increase the amount of uncollectible taxes. However, if taxes were collected on a current year basis uncollectible taxes would be reduced, according to the "pay as you go" advocates.

The new plan would cause the government to lose a year's taxes over a period of years when the present payers of income tax die, but this would be partially offset by higher estate tax receipts. The present flow of taxes into the treasury would not be influenced to any extent, sponsors of the plan maintain.

The plan could be put into operation for corporations by canceling the tax liability of the last year of the base period used for figuring excess profits taxes. Payments following that year would be considered taxes on the current years rather than the preceding period.

EARNINGS.

What was the gross revenue and net income of the American Telephone and Telegraph company for the first 10 months of 1942?—B. Y.

Answer: Gross revenue for the first 10 months of 1942 totaled $161,161,605, compared with $121,015,648 the year before. Net income was $127,173,926, against $145,016,748 for the 1941 period.

FIRE LOSSES.

How did losses resulting from fire during the first 11 months of 1942 compare with those of the preceding year? What were the losses for November?—H. K. J.

Answer: Fire losses for the first 11 months of 1942 totaled $278,380,000, compared with $291,096,000 in the 1941 period, a decrease of 4.36 per cent. November losses were $24,140,000, against $22,621,000 a year earlier. The increase of 7 per cent was principally the result of unseasonably cold weather.

NEW YORK BONDS

Tuesday, Jan. 5, 1943.

Sales today, par value........$10,310,500 Total sales 1943 to date......$22,525,500
Year ago........ 7,776,850 Total sales 1942 to date...... 26,461,050

UNITED STATES GOVERNMENT SECURITIES.
[Over the counter quotations furnished by C. F. Childs & Co.]
TREASURY BONDS.

Issue—	Closing asked price.	Yield to option date.	Yield to corp. after taxes.	Net change.	1942-'43 Yield range High.	Low.
3⅜s, Jun. 15, 1947-1943	101.11	.29	.24*	....	.73	.26
3¼s, Oct. 15, 1945-1943	102.2	.56	.47*	....	.89	.47
3¼s, Apr. 15, 1946-1944	103.8	.67	.56*	....	.97	.65
4s, Dec. 15, 1954-1944	106.6	.77	.65*	....	1.05	.77
2¾s, Sep. 15, 1947-1945	104.26	.93	.78*	....	1.08	.90
2½s, Dec. 15, 1945	104.15	.95	.80*	....	1.05	.86
3¾s, Mar. 15, 1956-1946	108.18	1.01	.85*	....	1.27	1.01
3s, Jun. 15, 1948-1946	106.22	1.02	.86*	....	1.22	1.02
3⅛s, Jun. 15, 1949-1946	107.2	1.02	.86*	....	1.22	1.02
4¼s, Oct. 15, 1952-1947	113.31	1.23	1.03*	+ 1/32	1.54	1.20
2s, Dec. 15, 1947	104	1.14	.96*	....	1.29	1.08
2s, Mar. 15, 1950-1948	101.13	1.72	1.03†	+ 3/32	1.83	1.64
2¾s, Mar. 15, 1951-1948	107.8	1.30	1.09*	+ 1/32	1.62	1.29
1¾s, Jun. 15, 1948	100.10	1.69	1.01†	+ 1/32	1.74	1.69
2½s, Sep. 15, 1948	106.15	1.32	1.11*	....	1.53	1.26
2s, Dec. 15, 1950-1948	103.23	1.35	1.13*	+ 1/32	1.45	1.21
2s, Jun. 15, 1951-1949	100.26	1.87	1.12†	....	1.97	1.80
2s, Sep. 15, 1951-1949	100.22	1.89	1.13†	....	1.98	1.89
2s, Dec. 15, 1951-1949	100.20	1.90	1.14†	....	1.98	1.90
3⅛s, Dec. 15, 1952-1949	110.14	1.53	1.29*	+ 1/32	1.85	1.53
2½s, Dec. 15, 1953-1949	106.3	1.57	1.32*	+ 3/32	1.82	1.53
2s, Mar. 15, 1952-1950	100.18	1.91	1.15†	+ 1/32	1.99	1.91
2½s, Sep. 15, 1952-1950	106.13	1.61	1.35*	+ 1/32	1.85	1.58
2¾s, Jun. 15, 1954-1951	108.3	1.72	1.44*	+ 3/32	1.93	1.67
3s, Sep. 15, 1955-1951	110.4	1.74	1.46*	+ 1/32	1.96	1.70
2¼s, Dec. 15, 1953-1951	104.27	1.66	1.39*	+ 3/32	1.87	1.62
2s, Dec. 15, 1955-1951	100.14	1.95	1.17†	+ 1/32	2.00	1.90
2½s, Mar. 15, 1954-1952	103.28	2.04	1.22†	+ 3/32	2.18	2.01
2¼s, Jun. 15, 1955-1952	101.17	2.07	1.24†	+ 4/32	2.19	2.05
2s, Jun. 15, 1955-1953	103.10	1.65	1.39*	+ 1/32	1.79	1.59
2¾s, Jun. 15, 1956-1954	104.29	1.77	1.49*	+ 3/32	1.94	1.73
2⅞s, Mar. 15, 1960-1955	109.12	2.00	1.68*	+ 3/32	2.16	1.93
2½s, Mar. 15, 1958-1956	103.16	2.19	1.31†	+ 3/32	2.33	2.19
2¾s, Sep. 15, 1959-1956	108.19	2.02	1.70*	+ 3/32	2.16	1.94
2¾s, Jun. 15, 1963-1958	108.20	2.09	1.76*	+ 3/32	2.20	2.01
2¾s, Dec. 15, 1965-1960	109	2.13	1.79*	+ 4/32	2.22	2.06
2½s, Jun. 15, 1967-1962 regd.	100.14	2.47	1.48†	+ 2/32	2.50	2.46
2½s, Dec. 15, 1968-1963	100.17	2.47	1.48†	....	2.50	2.47
2½s, Sep. 15, 1972-1967	100.31	2.44	1.46†	....	2.50	2.42

*Partially tax exempt; yield after 16 per cent surtax. †Fully taxable; yield after 24 per cent normal and 16 per cent surtax.

BOND AVERAGES

[Compiled by the Associated Press.]

	20 rails.	10 indus.	10 util.	10 fgn.
Net change..	+0.2	.....	+0.1	+0.3
Tuesday	64.9	103.9	98.4	*53.6
Prev. day...	64.7	103.9	98.3	53.3
Week ago...	63.5	103.6	97.8	52.9
Month ago..	63.4	103.4	97.5	52.9
Year ago..	[illegible]	[illegible]	[illegible]	[illegible]
'42-'43 high..	[illegible]	[illegible]	[illegible]	[illegible]
'42-'43 low..	[illegible]	[illegible]	[illegible]	[illegible]
1941 high..	[illegible]	[illegible]	[illegible]	[illegible]
1941 low..	[illegible]	[illegible]	[illegible]	[illegible]

10 Low Yield Bonds.

Tuesday	112.6	Prev. day	112.6
Week ago	[illegible]	Year ago	[illegible]
Month ago	[illegible]		
1942-'43 high	[illegible]	1941 low	[illegible]
1941 high	[illegible]		

*New 1942-'43 high.

NEW YORK CITY BONDS.

Sales, thous.		High.	Low.	Close.	Net chge.
30	N Y City 3s '80	104	104	104	+ ¼

DOMESTIC.

Sales, thous.		High.	Low.	Close.	Net chge.
[illegible]	[illegible]	[illegible]	[illegible]	[illegible]	[illegible]
53	†NYO-W rfg4s'92	7¼	6¾	7¼+	⅛
1	NYSteam 3½s'63	106¾	106¾	106¾+	⅝
10	‡N&Sou cv5s2014	30¼	30¼	30¼	....
5	do 4½s '98	74	74	74 +	½
22	NorPac 6s 2047	67¼	67	67¼—	⅛
12	do 4½s 2047	51½	51	51	....
7	do 4s '97	73⅜	73¼	73¼—	¼
23	do 3s 2047	42⅜	42	42 —	⅜
7	OhioEd 4s'65	106⅞	106¾	106¾—	⅛
3	Or-WRR&N4s'61	107	106¾	106¾—	¼
1	PacG&E 3¾s '61	111¼	111¼	111¼	....
[illegible]	[illegible]	[illegible]	[illegible]	[illegible]	[illegible]

FOREIGN.

Sales, thous.		High.	Low.	Close.	Net chge.
[illegible]	[illegible]	[illegible]	[illegible]	[illegible]	[illegible]

wd—With declaration. xin—Ex-interest. ct—Certificates. †Selling flat on account of default of principal or interest or both. ‡Selling flat for reasons other than default. §Matured bonds. Negotiability impaired by maturity.

PRODUCE MARKETS

BUTTER—Firm; markets unsettled awaiting clarification of new OPA price ceiling regulations; [illegible]

Creamery Butter Selling Prices.

[illegible]	[illegible]	[illegible]	[illegible]
[illegible]	[illegible]	[illegible]	[illegible]

Live Poultry.

[illegible]	[illegible]	[illegible]	[illegible]
[illegible]	[illegible]	[illegible]	[illegible]

Eggs.

[illegible]	[illegible]	[illegible]	[illegible]
[illegible]	[illegible]	[illegible]	[illegible]

Potatoes.

[illegible]	[illegible]	[illegible]	[illegible]
[illegible]	[illegible]	[illegible]	[illegible]

INVESTING COMPANIES

[Nominal Quotations.]

The following quotations are supplied by the National Association of Securities Dealers, which receives them from the sponsors of the different companies. The quotations represent prices of the shares based on yesterday's prices of the underlying securities. They are unlisted quotations.

	Bid.	Asked.
Affiliated Fund Inc.	[illegible]	[illegible]
American Business Shares, Inc.	[illegible]	[illegible]
Boston Fund, Inc.	[illegible]	[illegible]
Century Shares Trust	[illegible]	[illegible]
Dividend Shares, Inc.	[illegible]	[illegible]
Diversified Trustee D.	[illegible]	[illegible]
Fidelity Fund, Inc.	[illegible]	[illegible]
Fixed Trust Shares A	[illegible]	[illegible]
Fundamental Investors, Inc.	[illegible]	[illegible]
General Investors Trust	[illegible]	[illegible]
Investors Fund C	[illegible]	[illegible]
Manhattan Bond Fund	[illegible]	[illegible]
Massachusetts Investors Trust	[illegible]	[illegible]
Maxim	[illegible]	[illegible]
New England Fund	[illegible]	[illegible]
Quarterly Income Shares	[illegible]	[illegible]
Union Bond Fund B	[illegible]	[illegible]

JAPS WILL MOVE SOME TEXTILE PLANTS TO CHINA

New York, Jan. 5 (AP).—A Tokio dispatch broadcast today by the Berlin radio said plans are being made for moving a large part of the Japanese textile industry to China to utilize China's vast resources of raw material and labor.

There have been reports recently of the movement of Japanese plants to the Asiatic mainland, to Manchukuo as well as the Japanese held parts of China. One reason was said to be to remove them from zones likely to be bombed when the Japanese homeland comes under attack.

WANT AD INDEX

	Page.	Col.
Aviation	22	8
Air Conditioning	29	7
Apartments—See To Rent—		
Automobiles—		
Autos, Trucks To Rent	29	2
Repairing and Accessories	29	2
Tires	29	2
Trailers, Passenger and Utility	29	2
Trucks	29	6
Used Automobiles—For Sale	29	1
Wanted	29	3
Barter and Exchange	28	1
Bar and Store Fixtures	29	6
Bicycles and Motorcycles	29	2
Board and Lodging	28	3
Wanted	28	3
Boats, Yachts, etc.	22	8
Book Exchange	15	2
Building Material—		
Lumber	22	6
Insulation	22	6
Stokers, Oil and Gas Burners	22	6
Building and Remodeling	22	6
Miscellaneous	22	6
Billiards, Bowling—See Sport'g Goods	22	6
Business Opportunities—		
Business Equipment	29	7
Businesses For Sale	29	7
Business Service	29	7
Concessions, Locations and Leases	29	7
Manufacturing	29	7
Wanted	29	7
Business Personals	23	1
Bus Transportation	23	1
Cameras and Optical Goods	22	8
Cemeteries	19	5
Clothing, Furs, etc.	25	5
Collections	22	6
Dancing Schools	22	8
Death Notices	19	5
Dogs, Cats, and Pets	28	1
Dressmaking and Millinery Schools	28	1
Employment Agencies—Men	23	3
Employment Agencies—Women	25	6
Financial Service	22	8
Fuel Oil	22	6
Furniture	29	7
Garages	29	6
Help Wanted—Men	23	6
Help Wanted—Men	25	1
Help Wanted—Women	25	8
Help Wanted—Women	27	1
Horses, Harness, and Wagons	22	8
Hotels and Apartment Hotels	28	3
Home Furnishings and Furniture	29	7
Home Furnishings Wanted	28	1
Household Appliances	28	5
Houses—See Real Estate and To Rent		
Jewelry, Old Gold, Etc.	25	5
Loans—Personal and Business	22	7
Lost and Found	28	1
Machinery and Equipment	28	1
Wanted	28	1
Mausoleums and Monuments	19	5
Miscellaneous [For Sale]	22	8
Wanted	22	8
Mortgages [See Real Estate Loans]	28	8
Motor Buses—For Sale	29	2
Motorcycles and Bicycles	29	2
Moving and Storage	28	1
Musical Instruments	22	8
Office Furniture and Devices	22	6
Personal	23	1
Pianos [See Musical Instruments]	22	8
Printing Machinery and Supplies	22	8
Radios, Supplies and Service	22	8
Real Estate—		
Acre Property	28	8
Apartment Buildings	28	6
Business Property	28	6
Farm Lands	28	8
For Exchange	28	8
Houses	28	6
Industrial Property	28	5
Loans, Mortgages	28	8
Resorts	28	8
Suburban	28	7
Wanted	28	8
Sewing Machines	22	8
Situations Wanted	23	1
Sporting Goods	22	6
Stocks and Bonds	28	8
Store and Bar Fixtures	29	6
Stoves [See Household Appliances]	28	5
To Rent—		
Apartments	28	3
Apartments and Rooms to Share	28	3
Furnished Apartments	28	4
Houses [City and Suburban]	28	3
Industrial Property	28	5
Offices and Shops	28	5
Rooms	28	2
Stores	28	5
Travel	23	1
Trade Schools—Men	25	4
Trade Schools—Women	27	8
Trade Schools—Women	28	1
Typewriters and Supplies	22	8
Undertakers	19	5
Wanted—To Rent—		
Apartments	28	5
Buildings	28	5
Houses	28	3

OFFICE FURNITURE AND DEVICES.

DESKS, CHAIRS, TABLES
Mahog., wal., oak; 72", 60", 54", 42" desks; steno., single and double pedestal, secretary desks; quantities of matching chairs; bookcases, add machine, 3 drawer steel legal files, storage cab., steel type. desk, ledger tray, drawing boards. Fisher, 40 S. Clinton, Rms. 408-410. Ran. 7959.

Excess Furniture Sale
Desks, chairs, tables, scales, files. UNIVERSAL C. I. T. CREDIT CORP. MR. MALEC. DORCHESTER 4720.

70 STEEL files, letter and legal, with and without lock; Kardex equip.; A-label safes; 12 steel storage cabinets; 15 steel factory stools; 30 letter transfer cases. Har. 6450.

WANTED—MODERN SAFES; light wall, fire-resistant; labeled or unlabeled cabinets. RANDOLPH 0211.

COMPLETE doctor's equip., incl. reception room furniture. Nearly new Sklor suction and pressure machine; $100. Del. 9040.

10 STEEL Files—12 wal. desks, 15 oak and mah. desks, blueprint cab., 2 storage cabinets, 2 safes. 526 S. Dearborn. Wab. 0956.

5 60 IN. desks, 3 steno. desks and chairs. UNIVERSAL C. I. T. CREDIT CORP. Mr. WILLIAMS. RANDOLPH 8580.

PARTS cab.; tub files; mimeograph, $25; Dictaphone, $35. 425 N. La Salle-st.

ADDING mach., $45; typewriter, $32; check writer, dictaphone. We buy too. Fra. 4338.

USED OFFICE furniture, desks, chairs, etc. KENDRICK, 218 W. Jackson. Cent. 4324.

SECRETARY desk, steel file, supply cabinet, double desk, 6 ft. table, etc. Lak. 9609.

600 USED Pronto transfer cases, met. fronts, $1 each. Roth, 126 W. Lake. Dea. 2092.

STEEL SHELVING—Furniture, wood tables. CENTRAL, 20 W. Hubbard-st. Del. 8495.

DR. in army, compl. office equip.; pr. to sell quick. Sag. 4166, 9 a. m.-1 p. m., 2-4 p. m.

CALCULATORS, add. mach., Dictaphone, safe, time clock. 4904 W. Madison. Aus. 8979.

BUILDING MATERIALS.

Building and Remodeling.

GARAGES built—Complete $199. Remodeling. Terms. Mr. Early. Longbeach 5062.

Insulation.

INSULATION—BLOWN IN
GET OUR LOW ESTIMATE. EXPERT WORK. CENTRAL 5224.

JAS. MANSFIELD & SONS CO., INC. Rockwool insulation, roofing. Est. 1890. 1645 S. Pulaski-rd. Phone Law. 1461.

Lumber.

LUMBER AVAILABLE for REPAIRS AND MAINTENANCE. Douglas Lumber. 2700 Roosevelt. Ked. 3840.

Stokers; Oil and Gas Burners.

Stokers in EVERY Size!
USED STOKERS—IN ALL SIZES. MIDWEST STOKER DISTRIBUTION CO. 1138 W 79th. Vincennes 6800.

FREEMAN STOKERS
Quantity of all sizes to replace oil burners. Factory installed and serviced. Call Harrison 2355.

LINK BELT & STOKOL STOKERS, 30 to 800 lbs. per hr. South Side hdqtrs. 7927 COTTAGE GR. RADCLIFFE 8700.

STOKERS, BOILERS, RADIATORS on hand; new or used; expert boiler repairs. Stop fuel waste. Bit. 4028.

Miscellaneous.

22 FOOT circular steel stairs—A. & C. Johnson Company, La Crosse, Wis.

SPORTING GOODS.

FREE CATALOG—Guns, tackle, golf; new and used. We buy, trade ammunition, guns, etc. KLEIN'S. 514 S. HALSTED.

REG. pocket billiard tables—Rebuilt; fully equipped. For home and clubs. General Billiard & Bowling Co., 152 N. Paulina.

FUEL OIL.

RANGE OIL, 7.8c. FURNACE OIL, 7.3c. 150 gal. minimum. 400 gal. minimum. FELDMAN PETROLEUM. Harrison 3500.

COLLECTIONS.

COLLECTIONS — United Mercantile Service. Rm. 610, 140 N. Dearborn. State 4181.

LOANS—PERSONAL AND BUSINESS.
Personal Property and Salary.

Salary Loans for Women with Jobs

The salary loan plan makes it possible for you to borrow on the strength of your job. No endorsers. No credit inquiries of friends or relatives. $50 costs $5.44 when repaid in 6 equal monthly installments. Phone or call today.

Choose a monthly payment plan.

CASH LOAN YOU GET	3 payments.	4 payments.	6 payments.	9 payments.	12 payments.
$ 25	$ 8.85	$ 6.73	.....	.....	.....
50	17.69	13.46	$ 9.24	$ 6.43	$ 5.03
75	26.54	20.20	13.86	9.65	7.55
100	35.38	26.93	18.48	12.87	10.07
125	44.18	33.63	23.08	16.06	12.56
150	52.98	40.31	27.66	19.23	15.04
200	70.53	53.66	36.78	25.56	19.96
300	105.62	80.29	55.00	38.16	29.76

Payments include charges at Household's rate of 3% per month on that part of a balance not exceeding $100, and 2½% per month on that part of a balance in excess of $100. This rate is less than the lawful maximum on loans of more than $100.

LOOP OFFICES:
36 S. State, 16th floor. FRAnklin 0884
100 W. Monroe, 7th floor. STAte 1777
111 W. Washington, Rm. 253. FRA. 1082
5 S. Wabash, 13th floor. STAte 0151

NEIGHBORHOOD OFFICES:
9204 Commercial, 3d flr. SOU. Chi. 0103
11106 S. Michigan, 2d flr. COMmodore 3880
6255 S. Ashland, 2d flr. HEMlock 4510
2355 W. 63d, 2d flr. REPublic 4472
6856 S. Halsted, 2d flr. ABErdeen 4060
841 E. 63d-st., 4th flr. PLAza 8360
3150 Lincoln-av., 2d flr. LAKeview 8844
1737 Howard-st., 2d flr. ROGers Park 8320
4554 Broadway, 2d flr. LONgbeach 7163
2800 Milwaukee, 3d flr. CAPitol 3440
4704 Irving Park, 2d flr. PENsacola 4570
1 N. Pulaski [Crawford], 5th fl. KED. 0704
Cicero, 6012 Cermak-rd., 2d fl. CIcero 6400
Oak Pk., 1140 Lake-st., 3d fl. EUClid 503
Chicago phone: AUStin 0474.

HOUSEHOLD FINANCE CORPORATION.

Men! Women!
$25 for 30 Days Costs Only 75c

Now women as well as men may borrow from $10 to $300 on the strength of their jobs. Both office and factory workers are entitled to "while you wait" service if they phone ahead or come in with proper identification and evidence of employment. Even war workers on new jobs are eligible. Based on our monthly rate of 3% on balances of $150 or less and 2½% on that part of the unpaid balance above $150, the cost on short term loans, as illustrated above, is quite reasonable.

COMMONWEALTH LOAN CO.

3166 LINCOLN-AV., cor. ASHLAND at Belmont, Rm. 224. BITtersweet 3360
4803 LINCOLN-AV., corner Western at Lawrence, Rm. 208. LONgbeach 3456
4013 MILWAUKEE-AV., cor CICERO at Irving Park, Rm. 307. AVEnue 0443
1791 HOWARD at CLARK, Rm. 312. ROGers Park 0754
6252 COTTAGE GROVE-AV., at 63d, Room 200. HYDe Park 3675
936 WEST 63D-ST., at SANGAMON, Room 1. ENGlewood 1711
1 N. PULASKI [Crawford] at MADISON; Room 415. VAN Buren 5040
137 N. MARION-ST., at LAKE, R. 204. Chgo. Ph. Aust. 1614. Oak Pk. Vil. 6886
6428 W. CERMAK-RD., nr. Ridgeland. Chgo. Ph. LAWndale 2882. BERwyn 371

ANY MAN OR WOMAN
single or married, who is employed, can borrow from $10 to $300 from us without delay.
WE ALSO OFFER SHORT TERM LOANS TO TIDE YOU OVER UNTIL PAY DAY
WE FINANCE COAL PURCHASES BUSINESS COURSES TECHNICAL COURSES TOOL PURCHASES
or other necessary purchases or past due obligations. Monthly payments. Dates and amounts of payments to suit your convenience. Private interview rooms.

FAMILY LOAN CORPORATION.
LOOP.
202 S. State-st., cor. Adams, Century Bldg., Rm. 301. Telephone WABash 2994.
LOGAN SQUARE.
3147 W. Logan-blvd., cor. Kedzie, 2d fl.; near "L" Terminal. SPAulding 4100.
NORTH SIDE.
6348 N. Western-av., cor. W. Devon, Rm. 206, Devon Bldg. Tel. BRIargate 4121.
WEST SIDE.
4806 W. Madison-st., near Cicero, next to Walgreen's. Tel. MANsfield 4211.
SOUTH SIDE.
2105 E. 71st-st., east of Bryn Mawr I. C. Station, 2d floor. DORchester 2811.
SOUTH CHICAGO.
9113 S. Commercial-av., [opp. Goldblatt Bros.], Lincoln-bl., Rm. 10. REGent 6220.
BLUE ISLAND.
13018 S. Western-av. DIAL Operator, Blue Island 86.

SALARY LOANS $25 TO $300 On Your Own Signature
TO EMPLOYED MEN AND WOMEN. ARRANGED WHILE YOU WAIT. Money same day you apply. No deductions. Convenient monthly payments. PHONE FOR INFORMATION.
IMPERIAL CREDIT CO.
LOOP.
8 N. Dearborn at Madison, 2d fl. FRA. 6141
SOUTH.
6317 S. Halsted nr. L sta. ENG. 4010
3200 W. 63d-st. at Kedzie, 2d fl. PRO. 6600
WEST.
7 S. Pulaski [Crawford]. NEV. 7060
NORTH.
1548 Belmont at Ashland-av. WEL. 6700
4802 Broadway at Lawrence. LON. 5188

MONEY TODAY OR TONIGHT
Salary, Auto, Furniture Loans
To Employed Persons, including Civil Service Employes.
CITIZENS LOAN CORP.
5 E. Jackson at State. WABash 5600
5967 W. Madison at Austin. AUStin 7300
3401 Diversey at Kimball. SPAulding 4300
749 W. 63d at Halsted. NORmal 5700
1608 W. Belmont at Ashland. LAKvw. 7300
1604 E. 79th at Stony Island. REGent 5600
6240 Cottage Grove-av. FAIrfax 0600
Neighborhood Offices Open Every Evening to 8 P. M.

IF YOU NEED TO BORROW CALL T. B. WARD, INC.
Where any man or woman, steadily employed, can borrow from $30 UP TO $300
T. B. WARD, INC. Room 408 8 S. Dearborn RANDOLPH 2060.

Quick Cash Loans $25—$50—$100 or More
Phone Central 4733
C. C. ERD
7 S. Dearborn-st., Suite 616

IF YOU HAVE A JOB WE WILL LEND YOU $10 TO $300 TODAY ON YOUR SIGNATURE, FURNITURE OR AUTO.
L. T. BAKER & CO.
JUST PHONE RANDOLPH 6151. 30 W. WASHINGTON. SUITE 1407.

LOANS—$10-$300. Quick, friendly service. NEWBERRY, 1025 N. Clark. Whi. 8004.

$25 TO $400 ON YOUR SIGNATURE ONLY. General Finance, 211 N. Wells. And. 3025.

LOANS—PERSONAL AND BUSINESS.
Personal Property and Salary.

Local Loan's S. O. S.
"Signature Only Service"
MEANS SPOT CASH ON YOUR OWN SIGNATURE
Your steady job is good for $300 all-the-way-down-to $25. DEFINITELY your employer or friends will NOT be notified. If you wish phone for your loan; then immediately thereafter, stop in for cash. No "hidden" charges or advance deductions. Up to 12 months to repay.
OVER MILLION LOANS IN CHICAGO ALONE
ESTABLISHED 34 YEARS. 12 CONVENIENT OFFICES.
7 W. Madison at State. RANdolph 8400
8 N. Ogden at Madison. SEEley 3700
1 N. Pulaski at Madison. KEDzie 5900
[Oak Park Phone, EUClid 6163.]
4800 W. Cermak at Cicero. ROCkwell 8000
[Cicero phone, CICero 6210.]
4658 S. Ashland at 47th. YARds 4870
821 W. 63d at Green. ENGlewood 7800
807 W. 79th at Halsted. RADcliffe 4500
11054 S. Michigan. PULlman 7500
1212 N. Ashland at Milw. BRUnswick 3100
3204 N. Central at Belmont. AVEnue 4200
4013 Milwaukee at Cicero. AVEnue 1400
4802 N. Western at Lawrence. LON. 2161
LOCAL LOAN CO.
UNDER STATE SUPERVISION.

Business Loans.

$300 TO $100,000
on equipment of any business. No co-signers. Easy terms. We make loans in Illinois, Indiana and Michigan.
F. BOLAND
Oldest Estab. in Chicago
9 W. Washington-st. Franklin 1966.

Collateral Loans.

JEWELRY LOANS—$1 TO $10,000. ILLINOIS STATE PAWNERS ASSOCIATION 140 N. Dearborn, cor. Randolph, 2d floor.

FINANCIAL SERVICE.

HEIRS—Cash for estate interests, claims. Probate Finance, 155 N. Clark. Cen. 2022.

MUSICAL INSTRUMENTS.

Pianos and Players.

CHICAGO'S LARGEST STOCK OF USED GRAND AND UPRIGHT PIANOS. CONSOLIDATED VERTICALS, SPINETS, NOW ON DISPLAY, EASY PAYMENTS. KIMBALL FACTORY, 2611 S. California. OPEN TONIGHT UNTIL 9 P. M.

SMALL size used piano, $35; terms $1.50 a week. Fireproof Private Piano Warehouse No. 39, corner of S. Ashland-avenue and 39th-street. Open until 9 p. m.

Chicago Piano Exchange
will pay top prices for grands, small uprights or spinets; any cond. Key. 2221.

STEINWAY GRAND—Like new. Want rel. party to take over small monthly payment. See MR. RUSSELL, credit mgr. Wab. 6900. BALDWIN PIANO CO., 323 S. WABASH.

SPINET sample—Latest style; made to sell for $325; finest const. Sacrifice for $178. GULBRANSEN FACTORY, 816 N. Kedzie.

WANTED—Good make [Steinway, etc.] grand piano, midget upright, and oriental rug from pri. party. Ph. Briargate 2206.

WILL PAY SPOT CASH For used grand or upright piano. SHOP MANAGER, HARRISON 1644.

CONOVER GRAND. Equal new. Immaculate thruout. Sacrifice. CABLE'S, 228 S. Wabash. Open Mon. eve.

SACRIFICE apt. grand piano, like new, $150 up. 6243 W. GRAND-AV.

SPINET piano—Pract. new; must sell, leaving town; assume payments. Whi. 9642.

WILL pay up to $200 for spinet; also want small upright or grand. Dor. 0839.

SACRIFICE—Apt. size grand, $175; also used spinet piano. 5408 W. North-av.

STEINWAY GRAND—SMALL SIZE; LIKE NEW. HERMAN, 3121 LAWRENCE.

STEINWAY grand, $395; Apollo grand, $245. MOIST PIANO CO., 5509 BROADWAY.

WANTED—Used grand or spinet from private family for cash. Merrimac 4026.

BALDWIN make grand; fine tone; good condition; cheap for cash. 6512 N. Clark.

STEINWAY grand, $395; Apollo grand, $245. MOIST PIANO CO. 5509 BROADWAY.

CHICKERING Grand—Perf. con., $350; tms. WYMAN'S, 604 Republic Bldg., 209 S. State.

MASON & HAMLIN—Like new; sacrifice; terms. Victor Storage, 4809 Lake-street.

WANTED—Used Grand or Spinet from private party for cash. Austin 4928.

Accordions.

$450 SCANDELLI 4 sw. streamline. Sac.; 120 bass accordion ....Only $40. 754 N. Damen. Seeley 6748.

ACCORDIONS WANTED FOR CASH. HARRISON 7707. 529 S. Wabash, 8th fl.

WANTED—48 or 80 bass accordion. CALL MERRIMAC 0423.

Wind, String, Etc.

3 OCTAVE concert vibraphone with trunk—Good cond. Berg, Delaware 2520.

DANCING SCHOOLS.

50c—BEGINNERS' CLASSES—50c. Every eve. at 8, including Sunday, except Friday. Private lessons any time. Teresa Dolan, 1208 E. 63d. Hyde Pk. 3080.

WE TEACH young and old to smile, relax, and dance; pr. $1 lesson. H. Anderson, 155 N. Clark. 30 N. Dearborn. 738 Sheridan-rd.

SPECIALIZE IN BEGINNERS. Lea's Studios, 1041 E. 63d. Hyde Pk. 1113. 1661 E. 79th-st.—South Shore 5171.

LEARN TO DANCE CORRECTLY—$1 lesson. Sunny Carroll. 4751 N. Western. Lon. 7975.

3361 MADISON—Waltz, fox trot, rumba, etc. $1 priv. less.; 7, $5. No appt. nec. Alvina's.

CAMERAS AND OPTICAL GOODS.

MOST cash for Leicas, Contax, and other cameras, binoculars, lenses. Largest stocks for sale. BASS CAMERA CO. 179 W. Madison-st., Chicago, Ill. State 7410.

CAMERAS, equipment—Budget, $1.25 week. We buy, trade. Op. Tues., Th., Sat. 9; Sun. 2. Bolotin Camera, 729 Roosevelt. Can. 2112.

SPOT CASH FOR YOUR CAMERA. CHICAGO CAMERA CO., 2324 S. Michigan.

PRIVATE party wants Korelle reflex F:2.8 Ziess lens for cash. NEVADA 1465.

RADIOS, SUPPLIES, AND SERVICE.

NEW 1943 models—AT WHOLESALE prices. City Outlet, 4620 S. Ashland. Yards 5665.

NEW R. C. A. radio combination—$49.50 and up. BERCHTOLD, 4912 Madison-st.

Service, Repair, Etc.

DOES your radio sputter? Fade? Hum? Hiss? $1 for all minor repairs in home. Anywhere. North Side Radio. Buc. 5600.

MISCELLANEOUS.

Wanted.

WINDOW SHADE SPRING ROLLERS. Metal, all sizes, used or new. Irv. 4822.

WANTED to buy—Sun lamp, Hanovia preferred. Address Y F 528, Tribune.

WANTED USED BABY STROLLER. Scholl, Longbeach 3402, after 1 p. m.

PRINTING MACHINERY AND SUPPLIES.

Wanted.

WANTED—L. B. or G. T. offset press; ¾ in. capacity stitchers, 3 head paper drill, 56 page signature folder, bracket trimmer and Anderson Bundler. State serial number and condition of equipment. Will pay cash. ADDRESS Y G 68, TRIBUNE.

SEWING MACHINES.

WILL pay cash for late model Singer, treadle or electric, sewing machines; in good condition. Randolph 3683. Mr. Leslie.

WE PAY CASH FOR USED SEWING MACHINES. ANY MAKE. KEDZIE 1300.

AVIATION.

1938 TAYLORCRAFT 50 h. p., good cond. Going in Army Air Corps. Must sacrifice. Will deliver. Call Commodore 3936 or write Reginald Lenard, 11929 S. Indiana-av., Chi.

TYPEWRITERS AND SUPPLIES.

SMITH, Royal, Underwood, Corona portables, $18. We buy, rent, repair any machine. 4512 Broadway. Ard. 0907. Open eves.

HORSES, HARNESS, AND WAGONS.

FOR sale—Good horse. Inquire from 9 to 2, 1643 Larrabee. Michigan 9673.

BOATS, YACHTS, ETC.

BOATS—MOTORS—SPORTING GOODS. MAYPOLE. 5901 W. Madison. Man. 10351.

LOST AND FOUND.

BILLFOLD lost—Blk., Jan. 4, Grand-av. or Pulaski-rd. Important papers. Liberal rew. Crawford 8764. No questions.

BILLFOLD lost—Man's, on Logan Sq. L Tues. A. M. Valuable papers. Rew. Arm. 5293.

BRACELET lost—In State-st.; New Year's Eve.; Sterling and amethyst link; reward for return in any condition. Jean Hardwick, 1421 S. Aberdeen. Can. 6353.

BRACELET lost—Gold charm, 4200 N. to 2800 N. or Diversey bus; kpsk. Key. 7888.

BRACELET lost—Soldier's gold identification. Albert Helm. Call Briargate 3478.

CAT lost—Persian, orange, striped; vic. Montrose-Seeley. Reward. Lon. 0635.

DOG lost—Springer spaniel, black and white. Vic. Armitage-Cicero-av. License Michigan. Sole companion aged man. Liberal reward. Berkshire 4583.

DOG lost—In Union station, Dec. 16, light reddish, gold Irish Setter, female. Name Ginger. $50. Reward. Blue Island 696Y1.

DOG lost—English setter, light brown and white, vic. 82d-Wood, New Year's day. Reward. Child grieving. Tri. 3347.

DOG lost—50 lb. Police Retriever; name "Monk"; black and brown; white chest marking; reward. Merrimac 2035.

DOGS lost—2, one all black, the other a brown and white pomeranian. South side Reward. Wen. 1208.

DOG lost—Wire hair fox terrier, shaggy white male, dirty, 1 brown ear; very gentle; family pet. Longbeach 0832. Reward.

DOG lost—Small, copper color, white chest; near Addison-Halsted; name Jiggs; reward. Buckingham 4575.

DOG lost—Cocker Spaniel; black, heavy male. Jibby; vic. Foster-Kilbourn; rew. Kil. 7644.

DOG found—Black and tan terrier, male, Dec. 26. Ph. Chesapeake 3030, 7 a. m.-7 p. m.

DOG lost—Springer spaniel, Brown and white; 3 yrs. old. Rew. Hemlock 6656. Mr. Bach.

DOG lost—Airedale police, blk.-tan; Dec. 27; vic. Chgo.-Clark-Div.; reward. Lin. 3787.

DOG lost—Small, gray-black Scottie, Cicero-63d. Monday; reward. 4819 W. 63d. rear.

DOG lost—Small male, brown, whi., harness; vic. 58th and Ellis; Thurs.; rew. Dor. 8529.

DOG lost—Springer span. fem., liver and wht., vic. Lawrence and Western-av. Sun. 1256.

DOG lost—German police, male, black with tan markings; lib. rew. Kildare 7653.

DOG found—Lost your dog? Visit the Anti-Cruelty Society, 157 W. Grand-av.

GLASSES lost—Light shell frame, tan leather case; New Year's night on Walton-pl. betw. Drake Hotel and Outer Lake Shore-dr. Reward. Superior 3886.

GLASSES lost—Shell rim, Sat. eve., vic. 79th-street. Brown leather case. Ced. 4592.

MAKEUP case lost—Dec. 29, in cab between Dearborn and Union sta. Rew. Alb. 8981.

PENNANT watch lost—Platinum, diamond. Dec. 30, loop, vic. Lib. rew. Wab. 2288.

PAY envelope lost—Containing $31. Liberal reward. "Rostik." Sacramento 2666.

PIN lost—Amethyst, surrounded by seed pearls; reward. Central 4824, Miss Hall.

PURSE lost—Black suede; Sat. p. m.; North Side; rew. Oakland 1600, Mrs. Jean Tanty.

PURSE lost—Black leather, Yellow cab, vic. Merchandise Mart; reward. Sup. 4995.

RING lost—Diamond finger ring. Reward. Mrs. C. S. Holden, 19485 Suffolk-drive, Detroit, Mich.

RING lost or taken—Man's diamond; Dec. 31; nr. Wells and Van Buren; liberal reward and no questions asked for return. Har.1311.

RING lost—Man's diamond, with flexible chain setting. Reward. Stem. Ran. 5240.

SURGICAL Foundation garment lost—Loop. Sat.; rew. Mansfield 2300.

UNIFORM lost—Pullman, Jan. 2. Vic. State-st. store. No questions. Small reward. L. P. Jones, after 5 p. m., Atlantic 2837.

WALLET lost—Cont. ident. card, driver's lic. gas ration books, rew. Bel. 8832.

WALLET lost—Man's; 75th and Exchange. Cont. lic., gas rat. bk., un. cd. Rad. 0770.

WRISTWATCH lost—Will man who found at Walgreen's 63d-Cott. please return. Will appreciate. Was Xmas gift. Reward. J. DEMES, Dorchester 4400, Room 206.

WRIST WATCH lost—Sat.; "Rooney" on back keepsake. Reward. Rav. 3205.

WRIST WATCH lost—Bulova, vic. Cicero-Wellington, or cab. Reward. Ave. 8960.

WRISTWATCH lost—Ham., lady's, yel. gold; blk. band; Mon.; rew. Mon. 8840 bef. 10.

WRISTWATCH lost—Nr. Bdwy. and Wilson. Sentiment. Reward. Sunnyside 8671.

PERSONAL.

JACKSON Fur Co., 302 S. Market, announces that Mr. Hymie Saltzman and Mrs. Rose Saltzman are no longer connected with this concern. Jackson Fur Co. will not be responsible for any debts incurred by them.

MRS. Sophia Ratner has severed all connections with Jackson Fur Co., 302 S. Market-st. Will assume no further responsibility for any debts incurred by said Jackson Fur Co.

NOT responsible for any debts incurred under the name NATIONAL SUPPLY CO., 1530 Belmont-av. W. J. STREET, PROP., after after Jan. 3, 1941.

UNLESS board on horse Blackie at Blackhawk stables is paid within 10 days, horse will be sold for charges. Evelyn D. Link

IF clothes left with Exchange Cleaners for over 1 yr. are not claimed in 1 wk. same will be sold for charges.

NOT responsible for debts contracted by anyone but myself. ROBERT E. SLOAS, 451 Belmont-av.

CREDITORS present all unpaid bills by Jan. 10. H. Tulupon, L. Xidis, G. Karabis, 1007 Lawrence. Responsible for our debts only.

NOT resp. for debts other than my own Rocco F. Savaglio, 622 N. Trumbull.

RESPONSIBLE for my own debts only. GEORGE NICHOLS, 501 S. Kilbourne.

RESP. for my own debts only. FRED W. JACKSON, 6825 S. Perry.

DADDY—Be at the Chicago Wed., 9:30 p. m. Important. MA.

WILLY—Will still come to you if you want me. MARGIE.

ANNA OLSON: CALL FLORENCE OR LILLIAN. IMPORTANT.

TRAVEL.

Automobiles.

BOTH READERS AND ADVERTISERS ARE urged to exercise caution arranging automobile transportation with other individuals. References should be exchanged and carefully investigated.

RENT 1942 CARS

By hour, day, or week. Liberal mileage allowances. CONTINENTAL, 7136 Stony Island. Fairfax 4564.

RENT A NEW CAR

Gas and oil included. Lowest rates in the middle west. Radio and heater. Harrison System, 612 S. Wabash. Wabash 2684.

RENT A 1942 CAR

Expedite your business by driving. Gas and oil included. Low rates. Radio and heater. Pascal's, 228 N. State-st. Fra. 5179.

SEATTLE—Drive car independently. Take family or friends. Saunders System, 28 W. Lake-st. Cen. 1077.

CALIF.-SEATTLE—Drive cars, as your own. Take family. PASCAL, LON. 9004.

DRIVING Los Angeles. Take 2 or 3. Share expenses. Call Belmont 0752.

FREE trans.—Resp. drivers to Shreveport, La., near Dallas, Tex.; refs. Ave. 9459.

Buses.

WEST—FREE MEALS, FREE PILLOWS.
EAST—FREE PILLOWS, NO MEALS.

	O. W.	R. T.
LOS ANGELES	$34.85	$58.40
San Francisco	35.35	59.50
St. Louis	3.95	5.95
Dallas	13.20	22.45
Oklahoma City	11.05	18.80
Phoenix	29.65	53.40
San Antonio	19.25	34.65
New York City	12.05	19.75
Pittsburgh	6.60	11.25
Boston	14.25	23.85

ALL-AMERICAN BUS LINES, 514 S. WABASH-AV. WABASH 8300.

BUSINESS PERSONALS.

MISSING PERSONS LOCATED. Guaranteed Refund If I Fail. Also proof of birth estab. for birth certificate. Mr. Daugherty, 140 N. Dearborn. Ran. 2392.

SITUATIONS WANTED—MEN.

Bookkeepers and Clerks.

ACCTG.—Part time; bookpr., auditing; all taxes, stmts.; at your rate. Juniper 1026.

BOOKKEEPER wants extra work—Saturdays and eves.; all statements, taxes. Wen. 3723.

BOOKKEEPER—Draft exempt; now working wants perm. pos. Address N 303, Tribune.

FORMER govt. clerk—Exec. exp.; 3A; age 29; seeking any position with future. Address Y G 159, Tribune.

Accountants and Auditors.

ACCOUNTANT—Now employed in position of trust and responsibility by well known out of town firm, desires to secure comparable position in Chicago with excellent future opportunity. Age 31, Univ. grad., married, 2 children; 4 yrs.' public, 4 yrs. mfg. accounting experience. Address J A 174, Tribune.

ACCT.-COMPTROLLER-OFFICE MANAGER—Age 34, marr.; draft deferred; univ. edu.; 14 yrs. mfg. cost, C. P. A. exp.; fin. sta., taxes, insurance, budgeting, priorities, systems, personnel, exec. ref., des. perm. pos. with mfg. firm. Address F 166, Tribune.

C.P.A.—Audits, systems, Income, S. S. Victory taxes, part time bookkeeping. Reas. rates. Call-Write Bredal, 5471 N. Parkside.Pal.0644

ACCOUNTING, Auditing, Tax Service—Part time, by exp. C. P. A.; prompt, efficient service. Reas. rate. And.2229 or Ced. 1011.

ACCT.-Off. Mgr.—Exp. genl. acctg., pay rolls, stmts., rpts., taxes, ins., r. e., and mtgs.; draft expt. Address N 179, Tribune.

ACCTG. system, methods—Age 40; 20 years' exp. Sun. 6415 or address F 169, Tribune.

ACCOUNTING and Auditing — Tax service, books kept; part time. Bittersweet 5759

AUDITING, income tax, office examinations, part time. Webster 3310.

SITUATIONS WANTED—MEN.

Accountants and Auditors.

ACCOUNTANT-AUDITOR—Licensed by state. Tax expert—13 years' experience, seeks part time clients—audits, systems, $10 up Call Cen. 0662 days, or Col. 6264 eves.

BOOKS audited and kept, fed. inc. and pay roll taxes; rates reas.; C. P. A. State 3155.

Executives and Managers.

AS TIME FLIES

Problems will get tougher. So let's stop talking and shuffling papers and get some of the tough ones out of the way now. If it's administrative help for a key executive, I have been assistant to the president of a $500,000,000 firm. If it's man power, I've been director of one of the country's largest, smartest personnel departments. If it's sales planning, I have managed and trained men; have done sales instruction and research. If you need some one who likes hard work and long hours, let's discuss it. Address N 404, Tribune.

OPERATING TRANSPORTATION MGR. OR SUPERINTENDENT.

50 years of age; extensive railroad, truck and bus operating and maintenance experience. Thoroughly familiar all operating phases, successful personnel background; also experienced in industrial transportation; organizer. Available about Jan. 10th. Address F P 41, Tribune.

HOTEL MGR. OR ASS'T

APT. OR COMM'L; NEAT, AGGRESSIVE; 20 YEARS' GENERAL HOTEL EXP.; 3A DRAFT. ADDRESS N 308, TRIBUNE.

DIRECTOR OF TRAINING

Govmt. approved war production trainer. Age 31, 4 dep. Address N 73, Tribune.

PERSONNEL secy.—5 yrs.' exp.; des. pos. in personnel office as asst.; age 27, 3A, 1¼ yr. coll. educ. Address Y F 525, Tribune.

RETIRED business executive desires connection with 1st class bus. corp. with war contracts. Address N 356, Tribune.

TRAFFIC manager—12 yrs. experienced including transportation law; industrial only. Age 33; married. Address N 401, Tribune.

FORMER machinery salesman—Executive ability. Draft exempt. Part time, 4 to 10 p. m. Address Y C 428, Tribune.

ACCT.-Office mgr.—Manf. and real est. acct., stats., taxes. Address N 357, Tribune.

Professions and Trades.

AGE 23, married, 4F, Dunwoody Institute trained woodworker; 6 yrs. building and cabinet exp.; available for war work. Also 12 weeks lathe and welding training. Address E G 6, Tribune.

BUTCHER—Manage market in grocery to N. W. Phone Avenue 0119.

CARPENTER — REPAIRS, REMODELING. REASONABLE. KEDZIE 3428.

CARPENTER-cabinet work — Modernizing; store fixtures; alterations. Reas. Ind. 1162.

CARPENTER—Rep., remdl., storm windows to order; reas. day or cont. Irving 4471.

CARPENTER—Day or contract. Insured. Citywide service. Erickson. Moh. 5579.

CHEMIST—B. S. Age 24; 1¼ yrs. Supervisor exp. 2 mon. Explosives. Quant., organic, bio-chem. Control or analysis. 4-F. Avail Jan. 17. Address F 162, Tribune.

FIREMAN—Stationary; exp., high p. boilers; married, age 40. Address N 402, Tribune.

FOREMAN for Construction—Over 30 years' experience. Address N 454, Tribune.

HOTEL painter and paperhanger—A1 refs. Normal 1171.

INDUSTRIAL TRAFFIC STUDENT—Wants future in Industrial work; age 29, married. Address N 364, Tribune.

LINOTYPE operator—Clean proofs. 5,000 ems. Sun. 0977, after 2:30 p. m.

MAN—Age 42, with 20 year's experience with building contractors, utility man and expediter seeks position same field in Chicago territory; home in N. W. suburb, but has been in south west for past year; would consider offer in manufacturing establishment. Address Lock Box 105, C. A. A., 13 S. Michigan-blvd.

PAINTING, dec., paper hang., apts., halls, stores; industrial painting. Wellington 1562.

PAINTING, paper hanging — EXCELLENT work at reasonable prices. Crawford 3374.

PAINTING and paperhanging at very reas. prices; neat work; insured. Irving 4519.

PAINTING, paperhanging, decorating—Best work. Prices reas. Call Gra. 2861.

PLASTERING, patching, brick and cement work. City wide. Erickson. Moh. 5577.

TAILOR—EXPD. IN ALTERATIONS, ETC.; in Clothing Store. Normal 1815.

Clubs, Hotels, and Restaurants.

CHEF—Experienced all around. Hotel or restaurant. Wellington 1206, after 3 p. m.

CHEF or manager—German-Amer.; A1 ref.; willing to leave city. Longb. 2840, R. 308.

HOTEL CLERK [Relief]—Wants added 8 hr. a. m. day only shift, Mon. thru Fri. Competent all around experience. Exempt. Bonded; exc. refs. and cre. Territory, Chicago-Wells-63d-st. God bless this ad. Hyd. 1509.

Salesmen.

SALESMAN, ETC.—INSIDE OR OUTSIDE—Fuller Brush man during 1942, one of the best, with highest sales record in Chicago; reliable, draft exempt, ambitious, hard working; from Switzerland; two years in U. S. A., first papers; single; car, B book; looking for steady job, earning more than $60 weekly, but no more house to house work. Address N 453, Tribune.

Miscellaneous.

HIRE 2 men with 2 trucks, by day or contract. ¾ ton panel & ½ ton panel. Spa.6295.

GOOD driver with 1939 1½ ton G. M. C. truck wants hauling. Greenleaf 8243.

CARETAKER—Maintenance, Swed.-Am. citizen; handy; good chauff.; painter. Bri.6501

SITUATIONS WANTED—WOMEN.

Bookkeepers and Clerks.

BOOKKEEPER-typist—Full charge, one girl office, capable handling large volume accts. rec. Address N 458, Tribune.

YOUNG girl—Gen. file clerk, asst. cashier, good at figures, relief switchbd. North side or loop. Longbeach 1400, Apt. 309.

Accountants and Auditors.

PART time bkpg. by expert; taxes, audits and financial statements. Dearborn 9295.

COST ACCT.-BKKPR.-Invty. - Pay Roll - Lite Steno. Olsen, 2610 N. Oak Park-av.

ACCT.-bkpr.—University educ.; thoroly exp.; full or part time. Mans. 3053.

Executives and Managers.

WANT opportunity to work up in new field, in Chgo. or out of city. 12 yrs. managing exp. in retail work. Quick, accurate at fig., accustomed to detail. Good app., excelnt health, adaptable, energetic, age 35. Good refs. Address F P 3, Tribune.

YOUNG LADY—Refined; with 15 yrs. bus. experience seeks permanent position as receptionist where intelligence and personality will be appreciated. Address N 251, Tribune.

OFFICE MANAGER—Secy.-Bookkeeper or busy executive's assistant. Not afraid of responsibility. Pleasing personality. ADDRESS N 457, TRIBUNE.

Dressmakers and Seamstresses.

DESIGN, restyle, alterations, coats, dresses—Expert fitter; new shop; reas. Del. 5168.

Domestics and Cooks.

COOK and gen.—No lndry.; N. S. apt. only. Graceland 7827.

GEN. hswk.—2 adults, 1 child; stay; extra evenings off; $14 start. Saginaw 7484.

GIRL—White; hswk. and cooking; no washing; 3 adults; go; good wages. Dor. 0586.

GIRL—Light housework; no cooking; $15; stay. Wellington 2991.

GIRL—Experienced housework; Hungarian American cook. 6401 Kimbark-av.

HSWK.—Cooking; Irish; 12 yrs.' exp.; $18-$20. Del. 9379, after 9 a. m.

HSKPR.—Col. or wh.; emp. cpl., 9 mo. baby; own boss; stay; $15. Well. 4571-Buc. 3550.

RELIABLE — Light hswk.; semi-invalid or mother empl. 5 day wk.; go. Bruns. 9595.

WOMAN—Settled, honest; wash dishes, etc. Board. hse.; rm. and bd., $10 wk. Gra. 9123.

Clubs, Hotels, and Restaurants.

A1 pastry cook—Small club or tearoom; pref. light col. Drexel 5380.

COOK or Manage—Live N. Phone Sheldrake 4427. From 10 a. m. to 9 p. m.

COOK—Exp. management or 2d cook's work; rest., tearm. inst. Lincoln 1840, R. 468.

WAITRESS—Attractive; experienced; night club work; also cigar counter and check-rm. girls; exc. sal. Bar O' Music,1614Howard

WAITRESS—Inexperienced, or kitchen; $15. Alice Carlock, 7-9 E. Grand-av., Del. 0712.

Laundresses and Day Work.

GIRL—Col., cleaning or laundry, days; dishwashing, nights. Exper. Mich. 8606.

Nurses and Governesses.

NURSE—Trained practical, wants to go to Florida with patient; $30 per week. Address N 84, Tribune.

GIRL—With some nursing exp. desires work in Dr.'s office. Pensacola 0182.

NURSE—Undergraduate, seeks bed ridden. Spaulding 1197, before 11:30 a. m.

NURSE—Practical; exp.; reliable; adults; $21 per week. Boulevard 1259.

Professions and Trades.

NURSE—Trained, as companion to lady. Best ref. Address F P 35, Tribune.

Stenographers, Typists, Etc.

LEGAL secretary—Expert; ct. reporting exp.; familiar trial procedure; coll. education; young, attrac. Address F 167, Tribune.

RECEPTIONIST—Educated, refined widow; Loop preferred. Address N 309, Tribune.

SECY.-STENO.—17 yrs.' varied experience Nevada 2555.

Employment Agencies.

CLEAN, laundry, speedy—$4, carfare; factory, hotel, restaurant, laundress, domestic Curry's Employment Service. Dor. 4407.

CLEANING, laundry — Fast; $3-$4, carfare. Evelyn's Placement Serv. Kenwood 8085.

Miscellaneous.

ORIENTAL girl wishes position—Inexperienced; can type. Call Whi. 8347.

GIRL—Col., exp. precision inspec.; also swbd. Factory wk. S. S. pref. Pul. 4636.

EMPLOYMENT AGENCIES—MEN.

BUSINESS MEN'S

Engineers-Technical Men

FOLLOWING ARE JUST A FEW OF OUR IMMEDIATE OPENINGS . . . .

Salaries $2,600-$12,000

SUPERINTENDENT
WORKS MGR.
PRODUCTION SUPT.
IND. ENGRS.
PROCESS ENGINEERS
DRAFTSMEN
ELEC. MAINTENANCE
TIME STUDY
NIGHT FOREMEN
DESIGNERS

SALES, SALES EXECUTIVES

DIV. SALES MGR., 30-42; auto, major or other ed. allied exp. $5,000
SALES-MDSG. EXEC., 38-45, for an A1 semi-tech. mfgr.; salary $5,000
EXEC., to 35; broad knldg. research-statistics, for tool indust. $4,800
FIELD PROM., to 40; knldg. acctg. Open
SALES, to 35; super. bev. bottlers some travel; A1 perm. opport. $3,600
SALES, to 42; power belting $3,200
SALES, 30-42; malted milk, allied; req. A1 man for top-notch firm; a car is furnished, plus salary and exp.
PROM., to 40; mech. mfr.; able handle general prom. and sales corresp. $2,400

CHICAGO'S LARGEST and BEST A-C-C-O-U-N-T-I-N-G D-E-P-A-R-T-M-E-N-T Offers Choicest Selection of

FEDERAL TAX GENERAL ACCOUNTING and BOOKKEEPING

Vacancies—Now Available Apply at Once

Fed. Tax Mgr., N. Y. C.; C. P. A. ..$12,000
Fed. Tax Acct., Chro.; Foods $10,000
Fed. Tax Acct., Chro.; Loop 7,500
Comptroller, Steel Mfgr. 6,500
Chief Acct., Govt. Constr.; Ky. 6,000
Fed. Tax Acct., Ret. Chain; Ohio 5,000
Fed. Tax Acct., Cost Exp. 5,000
C. P. A., Exp. Costs; Seattle 5,000
Asst. Chief Acct., Adm. Exp. 4,000
Trav. Aud., Br. M. O. Hse. Exp. 3,600
Gen. Pub Acct., Chgo. 3,600
Gen. Led. Acct., No. Ind. 3,000
Gen. Led. Acct., So. Wis. 3,000
Trav. Aud., Pkg. Hse.; Foods 3,000
Trav. Aud.; Canned Foods 2,800
Cost Acct., Canned Foods Exp. 2,800
Asst. Gen. Acct., Kans. Def. Plt. 2,800
Gen. Acct., Gen. Led. Wk., S. S. 2,400
Jun. Pub. Acct., West Mich. 2,400
Gen. Led. Acct., W. S. 2,400
Bookkeeper, N. W. Side 2,100
Auditor, External-Theaters 2,100
Auditor, Internal-Theaters 2,100
Jun. Acct., Large Food Mfgr. 2,100
Asst. Pay Roll Supt., S. W. S. 2,100
Acct'ng Clerks, S. W. S. 2,100
Jn. Pub. Acct's, Milwaukee 2,100
Jun. Pub. Acct's, Chgo. 2,100
Asst. Bookkeeper, Foods 1,800
Inv. Aud., Store Exp. 1,800
Accounting Clerk, Loop 1,500

STORE MANAGERS

and Asst. Store Mgrs., Dept. S. $4-6,500
PURCHASING AGENT, Mach. Shop or Engineering Background; start. $3,600
SMALL LOAN HGRS $3,600

5 CONTACT MEN

Aggressive personality; age open; local; any experience; firm will train ....$160+

5 TRAINEES

with background in inventory, records, research, etc.; field work; 25-35 ....$175+
OTHERS for Stenos., Rate Clerks, Prod'n Records, Order and Shipping ....$130-$175
OFFICE CLKS.; no exp. necessary ....$100+

Business Men's, 209 S. State

MERCHANDISE MEN

We need men of every experience, from department heads to store managers, in and out of city. Hard, soft, and dime depts.
TIMEKEEPER $175
DRAFTSMEN—Mechanical $300
MEN—25-40; learn new business $150
ELDERLY CLERICAL MEN ....$125-$200

Learn a trade—start today
3 JR. WELDERS, $35
7 Appr. Tool Mkrs., $37.50
8 Men Learn Mach. Shop, $40
4 Men Learn Electricity, $35
10 MEN READ BLUEPRINTS, $40
3 GUARDS, $227.50
CABINET MAKERS, $45
Cabinet Makers Hlps., 65c up

Carp'ters' helprs.$42 | Arc welders.
Learn radio. ....$35 | Handicapped men..$30
Lrn. millwright..$40 | Shop clks. to 70..$35
Learn mach. rep.$35 | Learn sheet met...$35
Ln. prec. assem..$40 | Carpenters' hlprs..75c

LINO. OPR., STEADY, $1.25

COMPOSITOR—Nites; steady ....$1-$1.10
COMPOSITOR—Days; steady ....90c+O. T.
PRESSMAN—Kelly; steady $1.20
PRESSMAN—Vertical $1.10
PRESSMAN—Kelly, vertical $1.10
PRESS helpers or cyl. feeders 85c
GORDON FEEDERS—Steady 80c
OFFSET HELP—Any experience ....Open
MEN—No experience, printing 65c
Paper cutter ....$1 | Folder oper. $1

3 TRUCK DRIVERS, $35 UP

LICENSED ENGINEER $50
Fireman ....$40 | Learn hotel clk..$100
Janitors ....$35 | Bellboy ....$82.50, t.
Learn bakery ....$36 | Gas station $40

ALL TRADES

343 S. Dearborn 4th Flr.

3 INDUSTRIAL SALESMEN

30-45—NATL. ORG., SELLING INDUS. Mfrs. essential products ....$3,600+exp.
5 SALES ENGRS.—TECH. EDUC. $300
3 SPEC. DRUG SALES—ILL., IND. $200
Food, drug sales—Exp. ....$150, car furn.
Sales—Sell mfrs. and chains $300

10 Spec. and Indus. Sales

30-50, natl. org. to defense plants.
Priorities gas, cars, tires ....$2,100-$2,400
Sales—28-42, accts. eff. systems $250
Paint sales estimator—Exp. $200

CHEMISTS

SEE MISS HUNTING

MANY FINE POSITIONS OPEN.
DRAFTSMAN—SHOP EXP. ....$50 WEEK
Bkkprs.-Accts., $175-$300
GEN'L OFC., 30-60, $175
PRODUCTION CONTROL CLERKS $175
JR. EXEC.—UNIV. WILL Train.$150-$250
Typists ....$130 | Stenos. ....$165 up
HOTEL CLERKS, $115-$160.
Houseman ....$120 | Receiving clerk. $100

S-H-A-Y

30 W. WASHINGTON. CEN. 9800.

Colored Men—Boys

Top Sal. Jobs Guaranteed
150 NEEDED AT ONCE FOR FACTORIES.
Chef, Defense Cafet., $60
Col. Hseman., Painter, $100
Col. Cake Baker, $35
100 Jobs open in restaurants and hotels.
JACKSON AGENCY
24 E. Van Buren, 2d Flr.

LOOP AGENCY

STRUCTURAL DESIGNER $400
CONCRETE DESIGNER $400
TIME STUDY ENGINEER $350
ASST. PERSONNEL MGR. $225
PURCHASING COST CLERK $225
ASST. PURCHASING AGENT ....$150-$175
ELDERLY CLERICAL MEN ....$130+
ORDER CLERK $150

28 E. JACKSON, 7TH FL.

"NORTHSIDE"

4802 BROADWAY.
Elderly man, off. exp. mech. inc.$30 up
Man, 60 yrs., light office duties $20
Hotel couple, mgr.-hskpr. ....$200, apt.
Hotel clerk ....$135 | Rec. clerk $100
Bell, elevator op., can earn $125
Draftsman, exc. oppt. ....top sal.
Bartender, hi class bar ....$37.50 meals
All kinds factory help, any age, best pay.
SEE MISS NOLAN.

TRUCK DISPATCHER—Local ....$65 wk.
10 DRILL PRESS—Day or nites $38
JOBS FOR WHITE OR COLORED.
150 JOBS—IN WAR PLANTS.
NO BIRTH CERTIFICATES.
COLORED FACTORY JOBS
COLORED FOUNDRY MEN ....77c hr.
COLORED TRUCK DRIVERS ....$30-$35
AVAILABLE AGENCY
343 S. DEARBORN. Room 204.

High Grade Men Only

General machine shop sup't $6,000
2 Metallurgists ....$250-$350
Works manager $15,000
Chief auditor; mfg. $6,000
Chemical sales engineer $6,000
HARRISON PERSONNEL, 20 W. Jackson.

LIC. ENG. ....$55 | Hseman, htl.$100 rm.
Fac. Helper ....$30 | Col. cook hlpr.$100 b.
Elev., loop ....$120 | W. Washer ....$100 b.
Bank Janitor ....$120 | Inst. to janitor $125
MORRELL AGENCY, 306 W. MADISON.

EMPLOYMENT AGENCIES—MEN.

O'SHEA

"America's Largest"

PURCHASING AGENT—
So. Part of Ill., $3,600-$4,800
CHIEF SAFETY ENGR.—Mfg. exp.—North side ....$4,200-$4,800
4 INDUSTRIAL ENGRS. ....$4,200-$6,000
3 COST ENGRS. $5,200
CHEMICAL ENGR.—Age 25-40; expd. in varnish, oils, plastics, synthetics. Pos. is in research dept. ....$4,200 up
ASST. PLANT SUPT.—Must know shop-gen'l machy. $7,200
Wks. Mgr., age 37-45, Loc. in Middle west—Stampings, plastics, woodworking ....$12,000-$20,000
CREDIT MANAGER:
College edu.—Supervise dept. of 20-30 people. Prev. exp. helpful but not necessary $3,600
ACCOUNTANT—Audit and budget department work $225
JR. EXEC.—Asst. mfg. of small acctg. dept. $165
3 JR. ACCOUNTANTS—
South side ....$150-$200
PAY ROLL AUDITOR—Insurance Co. ..$225
3 COST CLKS.—Mfg. firm; nr. loop ..$150
F. C. BKKPR.—Some cost work $150
EXPEDITOR CLK.—Age 40-50; s. s. ..$175
STENO.—To asst. supt. $150
3 TIMEKEEPERS—Will train $140
CARPENTERS & HELPERS
85c-$1 Per Hour
ELECT. & HELPERS—out of city.$67-$80
ELECTRICIANS ....$1.10 hr.
30 GUARDDS—Out of city $32.60
50 MEN, $200
LEARN POWER PLANT WORK.
80 MEN—Learn mach. shop—Far south side ....75c hr.
175 MEN—Learn fndry & shop ....$45-$60
100 ELDERLY MEN—Learn shop.$30-$35
50 MEN—Learn lathe-milling mach.-inspecting and mach. shop $42
GUARDS AND WATCHMEN ....$32-$45
LICENSED ENGRS. ....$55-$60
LABORERS ....90c hr.
LEARN SCREW MACHINE ....$35-$40
SCREW MACH.—Hand or auto.$1.05-$1.65
SHIPPING CLERKS ....$35-$45
TRUCK DRIVERS ....Union scale
RADIO REPAIR ....$50-$60
ROUGH GRINDERS ....80c hr.
ARC WELDERS & STUDENTS ....85c-$1.20
GAS WELDERS $1.10
TINNERS $1.06
PIPE FITTERS $1.10
3 MAINT. MEN ....$1-$1.25 hr.
N. C. R. AUDITOR, $200
HOTEL CLERKS ....$125 r., b.
AMBULANCE DRIVER ....$130 rm.
HOUSEMAN—Hospital ....$100 r.,b.
BARTENDERS ....Scale
JANITORS ....$30-$45
PRINTERS—SEE EDWARDS
PRESSMAN—Vertical ....$44-$50
PRESSMAN—Kelly ....$44-$50
PRESSMAN—Simplex ....$50 up.
PRESSMAN—Harris Offset ....$50 up
PRESSMAN—Webendorfer ....$40-$50
PRESS HELPERS ....$30 up.
LINOTYPE OPERATORS ....$50 up.
PAPER CUTTERS ....$44 up
MULTICOLOR PRESSMAN ....$35-$40
DRIVERS—South side $40
"Twentieth Successful Year"

O'SHEA

EMPLOYMENT SYSTEM
64 E. Jackson WAB. 1884

Personnel Dir., $10,000

METHODS ENGR. $7,500
DEVELOP. ENGR., plastics 5,000
FACTORY ENGR., M. E. or E. E. 5,000
MAINT. ENGR., SUPT. 5,000
JR. IND. ENGR., NO EXP. 3,000
MACH. SHOP ESTIMATOR 6,000
FOREMAN, maintenance 3,600
FOREMAN, machine shop 6,500

DEPT. STORE BUYERS

HARDWARE, whol. and retail..To $9,000
FURNITURE ....To 7,500
DRAPES-curtains or house fur..To 5,000
STORE MANAGERS ....To 7,500
ACCOUNTANTS, general 3,600
COST ACCOUNTANTS ....$200 to 300
PRODUCTION CLERK 160
ACCOUNTING CLERKS 180
STOCK ROOM HELP 30

SHOP TRAINEES, $45

NO EXPERIENCE NEEDED.
BOYS, LEARN MACHINE SHOP..72½c hr.
ELECTRICAL MAINTENANCE $59
CARPENTER MAINTENANCE ....$1+
STEAMFITTER MAINTENANCE $52
LICENSED ENGINEER ....$140 + meals

Factory Helpers, $45

Lic. engineer ....$40 | Millwrights $59
Guards ....$45 | Watchmen $30
Janitors ....80c | Punch press ....75c+
Die setter ....90c | Inspectors $65
Jr. inspectors ....$45 | Tool inspectors $95
Drill press ....80c+ | Arc welders ....$1.15+
Jr. arc welder. 80c+ | Boys $36
Older men ....$30 | Hand screw.
Turret lathe. | Milling machine.
Engine lathe. | Gas welders.
PIPE FITTER'S HELPER ....80c+
MAINTENANCE HELPER, no exp. ..$39

Factory Labor, 91c+

Colored, Defense, $46

COLORED men, factory work $36
COLORED men for trucking $40
COLORED men, defense ....80c+
COLORED jr. machinists ....80c+
COLORED boys, age 16-17 ....$28
COLORED chauffeur $30
COLORED delivery boy $25
COLORED bell boys $25

"MONARCH"

19 WEST JACKSON-BLVD.

OHIO EMPLOYER OUR OFFICE TODAY!

TIME STUDY
MECHANICAL DRAFTSMAN
EXPEDITER
PRIORITIES MAN
PIPING DRAFTSMAN
TRAVELING AUDITOR
3 CHEMISTS
BUYER—SOFT LINES
$250-$400 PER MONTH
CHEM'L ENGR.—PRODUCTION $6,000
INDUS. ENGR.—PRODUCTION $6,000
3 TABULATING OPERS. ....$200-$225
6 Bookkeepers for Public Accounting Work. No Previous Exp., $175-$200.

Glader Corporation

110 S. Dearbon-st., 4th Flr.

JR. DRAFTSMAN—Little exper. ....$1 hr.
SUPERVISOR, ARMATURE WINDING and Motor Assembly Dept. $300
MAN—Learn factory expediting $170
ASST. TIME STUDY ENGINEER $335
MAN—Learn timekeeping $130
TIMEKEEPER—Small plant $170
COST ACCOUNTANT ....$150-$200

LABORERS, $48 WEEK

MACHINE REPAIR MAN ....$80 WEEK
INSPECTORS—Have tools ....$1.25-$1.50
MAN—Learn tool making ....$33 wk.
MAN—Learn spraying ....$35 wk.
Solderer ....80c | Spot welder 75c
Welder ....$1.05 | Punch press 75c

Colored Men-Boys, $35 wk.

PROGRESSIVE

11TH FLOOR. 202 S. STATE.

ARROW 37 W. Jackson 2d Floor

SEE US FOR BETTER JOBS

A FEW LISTED BELOW.
Plant supt. ..$7,200 | Acct. $5,200
Indust. eng..$6,000 | Prod. contr. ..$6,000
Jr. engr. ....$4,200 | Sen. eng. $4,800
Design., layout.Open | Purch. agent..$3,600
PROD. MAN, UP TO $3,600.
Guard ....$40 | Asst. cashier $1.50
Floor insp. ....95c | Prec. insp. $1.75
Men, no exp. ..75c | Laborer 82c
Punch press ....85c | Die Setter 85c

COL. WAR WORKERS, $42

COL. WELDER—SCHOOL EXP. O. K. ..$42
COL. LABORER, NO DOCTOR EXAM..$35
MERCHANDISERS, train for buyers ..$50
Jr. Exec., train for dept. mgr. ..$175-$225
3 Acctnts. ....$45 | Shipping Clk. 70c
Timekeeper ....$32.50 | Time Study ..$40 up
Paper Cutter, 4 hours a nite ....Top
Truck Driver ....97c | Truck Mech. $1.02
Laborers ....80c | Colored Help $30
Cooks ....$32-$50 | Kitchen ....$100 up
Bartenders ....Scale | Window Wash..$100
HOTEL AUDITOR, N. C. R. $195
Hotel Clks., Chgo. and out ....$125-$165
Elevator Watchman, hotel ....$90, meal
HOTEL COUPLES ....$135 + APT.
SHAY, 1009 N. STATE

—LOW FEES—

Cooks ....$35-$55 | Head Waiter $42
Bakers ....$35-$60 | Waiter $30
Cook's Helper ....$33 | Hd. Dishwasher ..$30
Pastry Chef ....$36 | Kitchen Men $36
Kitchen Butch. ..$35 | Pot Washer $28
Vegetable ....$30 | Dishwashers $25
More Jobs Coming All Day.
See Mauer's Blackboard, 538 S. Dearborn.

LABORERS—Learn trade; defense ....$48-$60
15 men or boys, age 18-60; learn machinist or inspection; no exp. ....$37-$40
Tool crib ....75c | 5 Truckers 77½c
10 arc weld. ....Open | Bench lathe 90c
Auto elec. ....$60 | Auto Mech. ....$50-$60
20 COLORED defense laborers ....$38-$48
6 COLORED, 18-50; learn foundry $37
Col. driver ....$28 | Col. schoolboy 40c
Many jobs need no Birth Certificate.
GENERAL, 37 WEST JACKSON, Rm. 49.

DEFENSE jobs; white-colored ....Best pay
GREAT NORTHERN, 337 W. MADISON.

LABORERS ....$80 o.t. | Col. laborer $76
GREAT NORTHERN, 337 W. MADISON.

EMPLOYMENT AGENCIES—MEN.

PERSONNEL

Pers. Mgr., Mfg., $5,000
Asst. Pers. Dir., $5,000
Empl. Mgr., Food Ind., $3,000
Labor Relations, $2,400
Factory Manager, $8,000
Exper. manuf. electric motors
Industrial Engr., $6,000
Broad manuf. exper., some professional. Salary and full expenses.
3 Indus. Engrs., $4,800
Production planning, time study or cost exper. Large plant operations. Straight line assemblies, etc.
Cost Analyst, $5,400
Backgd. cost acctg.; know Federal tax.
Pol.-Buff. Fore., $3,500
Mach. Drafts., $3,000-$3,600
Elec. Engr. Grads., $3,600
Jr. Tool Engr., $1.35 Hr.
Jig Fixture Desgnr. and Checker $325
OFFICE BOY—LOOP
No exp., excel. future, acctg. firm $90
EXEC.—28-35, credit or acctg. exp. ..$3,600
ASST. TO INTERNAL AUDITOR $3,600
ACCOUNTANT—Eventually tk. chg. ..$3,600
PURCHASING ASST.—No exp. $2,400
BOOKKEEPER—P. & L., bal. sheet.$3,000
OFC. CLERK—Some bkkpg. exp. $1,800

Over 300 Jobs

Employer Hiring Today
FEE PAID BY EMPLOYER
ON MANY.
LEARN MACHINIST, WELDING, INSPECTION, ETC. CAN MAKE $35, $40, $50 WK. START.
WELDERS, 75c HR. TO $90 WK.
MACHINIST HELPERS, $55-$60 WK.
FOUNDRY HELP—ALL TYPES..75c-$1.10
Carpenters ....$1.20 | Inspectors ....to $1.50
Steamfitters ....$1 | Crane oper. 87c
Tool makers ....$1.75 | Jr. toolmakers..$1.25
Repair mach. ..$1.25 | Bench mach. $1
Lathe oper. To $1.25 | Sprayers 75c
Planer oper. ..$1.10 | Drill press 85c

Laborers, $35-$50 Week

HOTEL CLERKS, $125, r., b.
CATERING MGR.—OPEN.
Bell boy ....$70,t. | Counterman $35
Fireman ....$44 | Chef $55
2d cook ....$40 | Bus boy $20
Elev. oper. ....$25 | Asst. janitor $125
Oiler ....71c | Waiters, bar or rest.
Gas Station Garage Men, $35
BAKERS AND HELPERS, $25-$50.
6 TRUCK DRIVERS, $27.50-$40.
Kelly B. ....$1.25 | Vertical press ..$1.10
Paper cutter ..$1.10 | Gordon feeder 85c
10 Colored Factory Men, 60c

W-A-B-A-S-H

15TH FLOOR. 202 S. STATE.

A. J. McCOY

SUITE 1130. 140 SO. DEARBORN.

THE DEMAND FOR EXECUTIVES has never before been so great. WE WELCOME YOUR INQUIRY AND ASSURE YOU OF SERVICE OF THE HIGHEST QUALITY AND IN THE STRICTEST CONFIDENCE. TELEPHONE, WRITE, OR COME IN.
CHIEF TOOL DESIGN ENGR. $10,000
PROCUREMENT Engr.—Tools, mch.$5,000
COMPTROLLER—Heavy mfg. exp..$15,000
PURCHASING Agent—Tools-mch. ..$5,000
WORKS MANAGER—Hvy. produc. $12,000
PLANT PRODUCTION Mgr.—Metal.$10,000
WORKS MGR.—Stainless Steel exp. $8,000
25 INDUST. ENGRS.—Professional ..$3,000
INDUST. ENGR.—Chgo. mfg. co. $6,000
CHIEF Draftsmen—Checker, tools.$1.65 hr.
50 SHOP FOREMEN—Tools-mchy ..$3,900
DESIGNERS—ELECTRICAL-Mech. ..$5,400
2 CORRESPONDENTS—Some bkpg. ..$2,000
40 CLERKS—Know, bkkpg. 25-40 ..$2,400
6 TRAVELING AUDITORS $2,400
ADV. MGR.—Age 35; well educated ..$4,800
6 COST ACCOUNTANTS—30-45 ....$4,200
8 SAFETY ENGRS.—Exp. not nec. ..$2,000
15 SUPERVISORS TO TRAIN MACHINE OPERATORS SUCH AS MILLING MACH., DRILL PRESS, ETC. SHOULD BE A-1 MACHINE SET-UP MACHINIST.
NO CHARGE FOR POSITIONS.
EXPER. SAFETY ENGR. ....NO CHARGE
EXPER. MILLING MACH. SET-UP MEN. NO CHARGE.
2 TOOL TROUBLE SHOOTERS ....N/C
HEAT TREATERS, HAND SCREW SET-UP MEN, PROFILERS ....NO CHARGE
SEMI-SKILLED MEN TO TRAIN. NO CHG.
CHIEF METALLURGIST ....NO CHARGE
INSPECTORS—Precision parts ....No Chge.
15 A-1 TOOL DESIGNERS ....No Chge.
ACCOUNTANTS, SALES, MACHINE OPERATORS, CLERKS, CORRESPONDENTS, OFFICE MANAGERS, PURCHASING AGENTS, CREDIT MEN, STATISTICIANS, STORE MANAGERS, BUYERS, MDSRES., PAY ROLL SUPR., STOCK CLERKS, BOYS, AND THOUSANDS OF OTHER OPPOR. CALL US ON THE TELEPHONE IF YOU DO NOT HAVE TIME TO COME IN.

Randolph 3221

OUR office open 8 a. m. to 6 p. m. today.

A. J. McCOY & Assoc., Inc.

SUITE 1130. 140 SO. DEARBORN.

TRIANGLE

IND. ENGR. COST—Exp. ....$7,500+
14 MECH. ENGRS. ....$300-$600
TIME STUDY ENGRS. ....$325 up
3 FOREMEN ....$350 up
6 SUPTS.—Mach. shop exp. ....Open
10 DRAFTSMEN ....$175-$350

COMPTROLLER, $350

Auditor, travel, know factory cost $350
OFFICE MGR.—Some Cost acctg. $300
Bookkeeper ....$200 | Rate clerk $200
Steno. ....$150 | Boys $90
PAY ROLL AUDITOR $175
TIMEKEEPER and cost clerk $150
STOCK RECORD—Clerk $150
TYPIST AND CLERK—S. Side $150
BANK MESSENGER—40-55 years $130

WAR JOBS!

No experience needed on the following shop jobs; regular raises+opportunity. 48 hours per week.
Rough grinders ..85c | Hand filers 75c
Machine helpers.75c | Stockroom help 70c
Cutter helpers ..75c | Machine tenders ..80c

War Plant Laborers, 91c

LATHE HANDS—School training O. K. ..75c
BENCH ASSEMBLERS—Overtime $1.25
MACHINISTS—JR. AND SR. ....90c-$1.50
LICENSED ENGINEER—Easy job $52
Sprayers O.T.-80c | Men—Any age $30
COLORED BOYS AND MEN—Plant 68c
NITE CLERK ....$125 r. b.
Janitor ....$135 | Houseman $120
Bartender ....$38 | Maintenance $125

COLORED BOYS—MEN

Col. cooks ....$40 | Col. kitchen $25
Col. dishwasher.$25 | Col. chauf. $30
Col. htl. hsman.$110 | Col. delivery $30
Col. porter ....$35 | Col. handy man $32

TRIANGLE

25 EAST JACKSON-BLVD.
KIMBALL HALL, 13TH FLOOR.

HEADQUARTERS FOR COLORED BOYS—MEN

SEE US TODAY FOR FACTORY JOBS ALL KINDS

EARN $16-$50 START

EVERY JOB GUARANTEED.

THE JOB HOUSE

107 W. VAN BUREN. PHONE HAR. 2394.

SEE US FOR POSITIONS of security and future permanency
Credit men, bank or finance exp. $2,400
6 Jr. Accts., R. E. Mtge. Co. $2,100
Supv. trust books; Loop $2,700
Interviewer—Personal loan and auto.$2,400
5 Commercial Bank tellers $1,800
Genl. men, Bank or Invest. exp. ....to $2,700
Supv. Bank Coml. book $1,860
Coin teller; husky $1,800
12 Le St. messenger under 50 ....$1,600
3 night janitors, under 52 ....$1,320

FINANCIAL, 111 W. Jackson

SALESMAN—Indust. exp. ....$200+
MEN—LEARN TRADES ....85c+
INSPECTORS $55
ASSEMBLERS $52
MILLWRIGHTS $56
APP. WELDERS 75c
GEN.FACTORY—No exp. $42
—MANY JOBS NOT LISTED—

ROYAL, 37 W. Jackson

DELIVERY Boys.$25 | Engineer, W. S..$225
Garage Men.$30-$50 | Engineer, Fire $45
Husky Factory..$37 | Engr., No Lic. $35
Bartend., Polish.$35 | Eng., Hosp.$135, r. b.
Kitchen Men ....$25 | Fireman, Loop $35
Learn Cooking ..$28 | Shop Helpers 90c
Eld. Cook.$100, r. b. | Learn Machinist ..70c
Chef, Country ..$45 | Tool Crib $1.10
BUSCH AGENCY, 184 W. Washington-st.

10 MEN—No exper. Ruff grind. $44
15 Men, No exper. Mach. shop $40
20 Assemblers, Some blue prints $40
10 Crane opers. Mach. shop $50
20 Arc welders, 6 months exp. $62

CERTIFIED, 30 N. WELLS

Redfield Personnel Service

Expediters; local and leave city; sal. open.
Personnel Mgr., loop $225
Accountant-Office Mgr. $400
Cost accountant $300
SUITE 1511. 5 S. WABASH.

N. C. R. AUDITOR, $200.
Clerks, Housemen, Couples, Elev., Bell.
KITCHEN-DINING ROOM HELP.
Modern, 879 N. State.

EMPLOYMENT AGENCIES—MEN.

START TODAY FOR SURE

ACCOUNTANTS—Mfg. exp. $225
STENOGRAPHERS—Any exp. ....$125-$155
TYPISTS—Older men preferred ..$110-$130
STOCK CLERK—50-65 yrs. $100
LOAN TRAINEES—No exp., 21-45 ....$150
ASST. BKKPRS.—Insur. exp. ....$110-$125
GEN. OFC. MEN—Any age ....$110-$130
INVENT. CHECKERS—Gro. exp.$130-$150
PAYROLL AUDITORS—Ins. exp. ....$200+
SALESMEN—Learn mkt. research ..$175+
OFFICE BOY—Loop, 5 days $100
RETAIL CLOTHING—Sales $250
EXPEDITOR—[OUTSIDE] $250
PRODUCTION CLERK $225
FOUNDRY CLERK $150

Laborers, $60 Week

Maintenance ..$100 | Pipe fitter $1.10
Handymen ....80c+ | Tool crib $55
Spot welders ....$35 | Punch press $40
ELECTRICAL MAINTENANCE, $1.13.
DRILL PRESS OPERS., $40.

Guards, Local, $33

Sprayers ....85c+ | Chrome plater $42
Truckers ....$45 | Drivers ....$150+

Elderly Men, $32

RAILROAD HELPERS, $32
Rough Machinists, $35 Up

Men, 17-70

TO ATTEND SCHOOL IN A PLANT AND LEARN MACHINE SHOP. EARN $24 WEEK TO START.

ALSO LEARN

PLASTIC MOLDING, LATHE, TOOL WORK, SCREW MACH., MAINTENANCE, AND MANY OTHER TRADES. EARN $25-$35 WHILE LEARNING.

Aircraft Plant

NEEDS SHOP HELP OFF ALL KINDS AT

Top Wages

Cooks ....$35 | Bartenders ....To $40

Printers See Weaver

Kelly B. ....$44 | Rice pressman..Open
Miller man ....80c | Colt feeders 80c
Gordon feeders.75c | Comp. Ludlow $40
Paper cutters.$1.10 | Simplex man $40
Kluge man ....$38 | Compositors 90c
Vertical man ....$40 | Multilith $1.25

COLORED MEN

Start Today, $25-$45 Wk.

Co-Operative

EVERY JOB GUARANTEED.
6TH FLOOR, 220 SO. STATE

Jr. Industrial Engr., $250

Jr. timestudy engineer $225
Shipping and crating engr. $350
Expediters, production; to travel $275
Accountants, general; several $275
3 machine shop supts. $7,200
3 machine shop foreman $6,000
Acctg. dept. supervisor $275
Tabulating dept. supervisor $250
OLDER MEN, general office work $150
Cost estimator.$225 | Cost clerks $175
Payroll ....$165 | Bookkeepers $175
Timekeepers ....$175 | General office $150

WAR JOBS!

INSPECTORS, some exp. O. K. ....75c-$1
MEN, learn shipping rm. work ....75c+
MEN, welding school experience ....75c+

ELECTRICIANS, $1.13

3 ROOFERS, 92½c.
Comb. welder.$1.10 | Boiler makers.$1.10½
Pipe coverers ....98c | Mach. helper 92c
5 GAS WELDERS, $1.10½.
3 PIPE FITTERS, $1.10½.

MEN!!

To Learn Machinist Trade

35-70 yrs.; fine company; fast advancement; must be married $35

15 MEN, 77½c

To learn heat treating; no experience necessary. 17 hrs. overtime at time and a half.

Men—45-70 Years

to learn light stockroom, shipping room, small part assembling, drill press, woodworking; no experience required ..$30-$35

LABORERS, $45-$50

TOOL CRIB MAN, $1.10.
5 MEN—Learn surface grinding $32
Oiler ....71c+ | Truck driver ....70c+
5 elderly men, mechanically inclined ..72½c

COLORED HELP

Assemblers ....60c | Arc welders 80c
Gas welders ....80c | Spot welders 70c
Wood workers ..65c | Punch press 70c

OUT-OF-TOWN MEN

WE SPECIALIZE IN JOBS FOR YOU!

CADILLAC

"THAT FRIENDLY AGENCY!"
5TH FLOOR, 220 SO. STATE

N. S. CONSOLIDATED

LIC. ENGINEER—Union, loop bldg. $225
ELDERLY ELEV.—Can be cripple $18
ELDERLY MEN—Learn hotel clerk.
Hotel clerk ..$37.50 | Union elev. $150
Telephone ordr.$140 | Acct.-Clerk $150
1001 LELAND-AV. LON. 6310.

WELDING INSPECTORS ....OPEN
DESIGNERS, heavy machinery $4,500
ELEC. ENGRS., power switchboard.$4,000
Draftsmen-Draftsmen-Draftsmen.

AMER. ASSOC. OF ENGRS.

8 S. MICHIGAN. RAN. 9085.

HELP WANTED—MEN.

Stores and Offices.

ACCESSORY salesmen—Desiring steady employment with large auto accessory chain organization; opportunity for advancement. No experience necessary. 1333 S. Cicero.

ACCOUNTANT

A young rapidly expanding industrial concern producing essential war and civilian products requires man with thorough knowledge of accounting to assist office manager. Some legal training or priorities experience desirable. Splendid opportunity not a duration position; modern office. State in detail education and experience. Salary open. Adress Y F 477, Tribune.

Accountant and Cashier

Experienced man, over 50; small office; permanent job; salary and bonus. Phone for appointment, Central 3155.

ACCOUNTANT or general ledger bookkeeper —Small C.P.A. firm; state education, draft status and salary desired. Address Y C 70, Tribune.

ACCOUNTANTS—Public; seniors, semi-seniors, and juniors. Give experience, education, and phone. Address Y F 108, Tribune.

Assistant Purchasing Agent

A young, rapidly expanding industrial concern producing essential war and civilian products requires man with legal and accounting training or background for purchasing and priorities work. Splendid opportunity. Not a duration position. Modern office. State in detail education and experience. Salary open. ADDRESS Y F 481, TRIBUNE.

ATTENTION SALESMEN

If you have selling exp. in any field, we can place you at once. Essential occupation with a permanent future. Exp. in our line not required. Salary, plus comm. and weekly bonus. See Mr. Sherman. Dr. Ritholz Optical Co., 1148 W. Chicago-av.

AUDITOR—Pay roll, insurance, expd.; deferred; give education, salary expected. ADDRESS Y G 306, TRIBUNE.

Auto Parts Dept. Helper

Good opportunity. Large north side dealer. $25 per week. 5725 Broadway.

AUTO PARTS and accessory sales clerks. 1900 S. State-street.

AUTO PARTS and accessory sales clerks. 1900 S. State-street.

BAKERY PORTER—STEADY; GOOD PAY. 3327 LINCOLN-AV.

BILL CLERK

or fast typist. Experienced. Merchant Shippers Assoc., 1858 S. Western.

Bookkeeper—Full Charge

Large, active country club, near to city, wants man draft exempted, to take complete charge of office; open all year. Good pay and excellent working conditions. State age, experience and reference. Address Y G 133, Tribune.

BOOKKEEPER—Experienced; take complete charge of books in small office; knowledge of typing essential. State full experience ADDRESS J B 412, TRIBUNE.

BOOKKEEPER

Steady position; excellent opportunity. 1148 W. Chicago-av.

BOOKKEEPER — Experienced; full charge mfg.; west side office; good salary and opportunity. Give draft status, age, and exp., own writing. Address Y G 289, Tribune.

BOOKKEEPER-Acctnt. — Experienced; must be good; interesting work; good pay; permanent; Nr. N. Side. Phone State 8562.

CIGAR CLERK

Expd.; retail loop cigar store; good pay and working conditions; in reply state age and qualifications. Address Y G 233, Tribune.

HELP WANTED—MEN.

Stores and Offices.

CIGAR STORE CLERKS

$24 per week with chance for advancement. State age, exp.; give full details in first letter. Address Y G 70, Tribune.

CLERK for comb. liquor store-tav.; steady; no exp. nec. Will train. 2535 W. North-av.

COLLECTION correspondent — With some knowledge of bookkeeping and credits. Permanent position in publishing house. State age, experience, and salary expected. ADDRESS Y F 531, TRIBUNE.

COLLECTOR-SKIP TRACER—Retail installment furniture accounts; permanent position. Must have car; good opportunity. Apply Mr. Douglas, 4042 W. Madison.

COLORED man for stock room—Good pay. References. Apply 1-3 p. m. 5036 N.Clark.

COST ACCOUNTANT

EXPERIENCED IN MACHINE SHOP COSTS AND PAY ROLL. GIVE FULL DETAILS, INCLUDING EXPERIENCE AND SALARY. ADDRESS Y G 231, TRIBUNE.

COST ACCOUNTANT

Man capable of compiling accurate actual labor and material costs in job lots; 100% defense; radio parts manufacturer. State salary requirements and draft status. Address Y D 110, Tribune.

COST CLERK

Preferably with time study and layout experience. Tuttle & Kift, Inc., 1823 N. Monitor.

Credit Clothing Manager

Give all particulars. Address replies Stewart Clothing Store, 408 S. Adams-st., Peoria, Ill.

CREDIT and collection manager—Furniture exp. desirable; steady position; full charge; good oppor. for right man. Apply by letter. Mr. Gist, Nelson Bros., 4840 Broadway.

DRUG STORE PORTERS

Colored or white; full time; steady. Apply Manager, Liggett Drug Store, 2525 E. 75th-street, at Kingston.

FRUIT store man—Exp. Good wages. Apply at 3759 W. Chicago-av. after 4 p. m.

GENERAL factory and pay roll clerk. Draft deferred. Boulevard 8722.

GROCERY CLERK

Lge. stockyards ret. market, 5½ days, 44 hr. wk. Pleas. working conditions; no Sat. aftns., Sun. or eve. work. Man or woman with exp. pref. Starting sal. $25 wk. Call 8 a. m.-4 p. m., Mr. Johnson, Yards 0240.

GROCERY clerk—Experienced. $35 a week. Address Y G 175, Tribune.

HARDWARE clerk—Good sal., with advancement. 401 S. Halsted-st. Haymarket 2012.

HARDWARE salesman—References required; good salary. Apply 60 W. Van Buren-st.

INVESTIGATORS

Perm. position with a national organization in the personal finance business; good future and rapid advancement; good salary to start. Apply in person. F. W. Hulse, 6353 Woodlawn-av., Room 2

LIQUOR clerk—Exp.; steady position; good salary. Apply morning, Consumer's Liquors, 3298 Milwaukee-av. Pal. 4151.

LIQUOR clerk—North side exp.; refs.; and state salary. Address Y F 521, Tribune.

LIQUOR clerk—Experienced only. Call Armitage 1348, after 10:30 a. m.

MEN!

PACKERS
FREIGHT HANDLERS

Ages 21 to 45
$24 to $28
40 Hour Week

PERMANENT WORK FOR GOOD, STEADY PEOPLE AT OUR BRANCH ON THE NORTHWEST SIDE — 3700 WEST, 1800 NORTH.

You Save Money

when you receive our liberal employees' discount on all merchandise you buy at Wards.

ESTABLISH YOURSELF NOW

IN A PERMANENT JOB

APPLY EMPLOYMENT OFFICE

MONTGOMERY WARD & CO.

618 W. CHICAGO-AV.

Man to Dispatch Trucks

for local delivery and to do clerical work. Give experience, age, and salary expected. Address Y D 145, Tribune.

MAN — Active; stock work, receiving, and order filling; steady employment. May and Halas, Inc., Franklin 7200.

MAN—Traffic and billing exp.; good typist; good opport. advancement. Long estab. business. Address Y D 142, Tribune.

MATERIAL CONTROL

Experienced Man Preferred.
Draft Exempted.
EICOR, INC., 1501 Congress

Men 50 Years or Older

You can help during the war by serving as temporary communications carriers. Apply Mr. Cousill, 417 S. La Salle-st. THE WESTERN UNION TELEGRAPH CO.

MEN—Age 35 to 55; by large loan company for investigation and collection work. Sales or collection experience helpful but not necessary. Excellent opportunity. Salary and car allowance. Call at Room 304, 137 Marion-st., Oak Park. Ask for Mr. Sibley.

MEN AND BOYS

for sales work in retail food store; experience not necessary. STOP & SHOP. 16 W. Washington. Room 210.

MEN—For bank work. Various positions open for men with banking exp., also without exp. Give part. Address Y G 209, Tribune

MEN—For order filling and shipping dept.; permanent; good opportunities. Continental Products, 2036 S. Michigan.

MEN or boys—Draft exempt; wanted by butter plant; near west side; permanent positions. Call Seeley 3151.

MEN WITH HARDWARE EXPERIENCE. CALL MONROE 3811.

Office Supply Salesmen

Some recent exp. in office supplies and equip.; salary based on experience. Order from Horder. HORDER'S, INC. 231 S. Jefferson-st.

OFFICE SUPPLIES

ORDER FILLERS. Must have experience in this line. State age, experience, and salary expected ADDRESS Y G 224, TRIBUNE.

ORDER PICKERS AND PACKERS for wholesale novelty jewelry. Experienced. ADDRESS X P 420, TRIBUNE.

PRIORITIES ACCOUNTANT

$175-$200 mo. plus overtime; metal mfg. or mach. shop exp. Familiarity with priority forms; old estab. N. side firm. State exp., age, sal., etc. Address Y F 496, Tribune.

RATE clerk and despatcher—For large motor truck operation; must know city. Give experience, age, draft status, and salary expected in first letter. Address Y G 223, Tribune.

RECORD CLERK

to learn shipping work and routing. Good opp. $25 to start. Food company. ADDRESS Y F 519, TRIBUNE.

SALESMEN

Sportswear, retail. Steady salary and comm Apply Bailey's, 25 W. Van Buren.

SHIPPING CLERK

for small metal parts; over 38, or in deferred classification; permanent. AUTOMATIC SPRING COILING CO., 4045 W. Thorndale-avenue.

SHIPPING CLERK

Must have experience on store fixtures; keep stock in first class shape; good salary. ADDRESS Y L 565, TRIBUNE.

SHIPPING clerk—White or colored; experienced on ladies' coats; steady work. RAINSFURTHER BROS. & CO. 319 W. Adams, 2d floor.

SHIPPING CLERK ASST.—SAL. $130. APPLY 2626 PRAIRIE-AV.

SHOE salesman—Expd.; steady. Red Cross Shoe Store, 6323 W. Cermak-rd., Berwyn.

SHOE salesmen—Retail; experienced; steady and extra work. Apply Jacley Shoes, 1173 East 63d-street.

SHOE Salesman—If looking for steady work with excellent future apply Regal's Shoe Co., 43 S. Wabash.

HELP WANTED—MEN.

Stores and Offices.

SHOE MAN

Splendid opportunity for an experienced shoe man to take charge of shoe dept. in one of Blum's shops; only Chicago men will be considered. See Mr. Blum, 24 S.

BLUMS-VOGUE

630 S. Michigan-av.

SHOE SALESMEN

Exceptional opportunity for thoroughly experienced men; excellent guaranteed salary. Full time work. APPLY MALING BROS. 34 S. State. 311 S. Wabash.

SHOE SALESMEN

Experienced, for Gary; excellent salary, good opportunity for advancement. Apply Reel's Shoe Store, 1645 Chicago-avenue.

SMALL loan interviewer—Expd., under 40; starting salary $150 per mo. with unlimited opportunity; state age, exp. and phone number. Address Y F 61, Tribune.

STOCK ROOM help—Pleasant working conditions; convenient transportation. Studebaker Sales Corp. of America. 2220 S. Michigan-av.

TELLER—CURRENCY EXCHANGE; EXPERIENCED. Call Longbeach 8455 or Sunnyside 7058 after 6 p. m.

TYPIST-Manifest Clerk—Physical disability no object. Plaza Express Co. 1050 W. 21st.

WANTED ACCOUNTANT—Part or full time; exp. in mdse. control. Able interpret P&L operating percentages and balance and ratios covering a number of apparel and dept. stores stmts. to be analyzed. Give bio., sal., ph. Loop office. Address N 307, Tribune.

WANTED shoe salesman—Steady employment; experienced; top salary paid. BERLAND'S, 16 S. STATE.

WEST COAST SHIP BUILDER

NEEDS IMMEDIATELY,

Qualified, Experienced

Sr. Tabulating Operators and Supervisors

For Machine Operation, Supervision, and Training

TOP WAGES
TRANSPORTATION ADVANCED

Excellent Opportunities for Promotions

Workers now employed at maximum skill in war industry will not be considered.

Company representative will interview applicants January 7, 8, and 9.

United States Employment Service

20 N. Wacker, 13th Fl.

YOUNG Man—Helper in furniture store. Good hours, good pay. Apply at Novotny Furniture, 3835 W. 26th-street.

YOUNG man—To work in liquor store. Pref. near N. Side. 712 W. Dickens-av.

Executives and Managers.

Pay Roll Supervisor

Well established manufacturer now in full war production; some knowledge of I. B. M. preferred but not required; excellent opportunity for permanent employment and advancement; convenient west side location, close to C. A. & E. station. In reply state age, education, experience, draft status, etc. Address Y C 80, Tribune.

SUPERINTENDENT—Man to supervise food packing plant employing approximately 100 men and women; experienced only; give full particulars including draft status; experience; references; salary expected, and enclose recent photographs. A. C. L. HAASE CO., 4300 GERALDINE, ST. LOUIS, MO.

MAN—Able to take charge of commercial photographic plant; well established business with excellent future; no technical experience necessary; write fully, giving age, draft status, experience and past earnings. Address Y B 282, Tribune.

GASOLINE Station Manager, capable earning $300 month. No investment necessary. Call Rockwell 8481.

JR. executive—9 years' exp. in supervising sales, promotional campaigns; qualified to train and manage. Address N 368, Tribune.

Boys.

ORDER CLERKS

Experience unnecessary. Permanent. Apply 8 a. m.-10 a. m. Hibbard Spencer Bartlett. 211 E. North Water-st.

COLORED BOYS

17 years or over. Experienced preferred but not necessary. Good starting salary. Apply 1021 W. ADAMS, 2D FLOOR.

BOYS, 18 OR OVER

For garage attendants. Apply 30 E. Randolph. Day and night work.

BOYS—DEFENSE WORK

$20.80 to start; no experience required. 1148 W. Chicago-avenue.

BOYS

FULL TIME; LIGHT FACTORY WORK. 5339 W. LAKE-STREET.

BOYS

for light assembly work; also punch press operators. 1458 S. Michigan, 2 3.

BOYS OR MEN

Exper. not necess.; full time; laundry work. De Normandie Laundry, 7556 S. State-st.

BOY—AUSTIN OR OAK PARK; for hotel bellboy work; $17.50 per week and tips. CARLETON HOTEL, 1110 PLEASANT-ST. VILLAGE 5000.

BOY or Man—Deferred classification for delivery and pickup. Must be aggressive. Driver's license required. Apply in person. V. J. Dolan & Co., 1830 N. Laramie-av.

BOY—To drive light delivery truck. Good salary. Steady, chance to advance. WINNER SUPPLY CO., 1725 S. Michigan.

BOY OR MAN—Strong; white; for errands and light package delivery; permanent. Apply 9 a. m., 325 W. Jackson, Rm. 715.

BOY—For light assembly of plumbing supplies. Central States Plumbing Supply Co., 332 N. Western.

BOYS—Over 16, messengers on floor Board of Trade, $18. Apply Room 1480, 141 W. Jackson.

BOY — To learn watch dial manufacture. Steady work. Rapid advance to right boy. 303 Heyworth Bldg., 29 E. Madison.

BOYS—White; gen. factory work in paper co. No exp. neces.; 40 hour week. R. Tomkin, 2230 S. Union-av., 2d floor.

16 YEARS—Perm. office position with chance for advancement. No Saturday work. Apply Rm. 1320, 230 N. Michigan.

BOY messenger—For loop deliveries for electrotyping company. Opportunity to advance. 418 S. Market-st., 7th floor.

BOY—As helper in printing plant press rm.; exp. not nec.; steady day work; good wages. Midwest Offset Co., 817 W. Washington.

BOYS—To act as helpers. Federal Wood Carving Co., 1029 W. Chicago-av.

BOYS—Light work in wooden box shop; steady. A. B. C. Box Co., 2412 W. Cermak-rd.

BOY—Delivery; steady job; must be able to drive car. See. 3697. 1607½ W. V. Buren.

BOY—Colored, linen supply work, $18 wk. Apply 520 W. 38th-st., MR. HARKER.

ERRAND Boys—17 years old, for the loop. Apply 210 W. Van Buren, 5th floor.

BOYS—Deliver books in loop; good pay; interesting work. Room 505—7 W. Madison.

BOYS—For light factory work. Plastic Binding Corp., 733 S. Sherman.

BOY—16 to 17 years of age, for La Salle-st. brokerage office; $60 mo. State 1700.

BOY—Wanted by loop office for messenger and clerical work. Harr. 4768 ext 16.

AUTO parts machine shop—To learn motor rebuilding. 1335 W. Randolph.

BOY—PRINTING OFFICE, ROOM 536, PURE OIL BLDG.

BOY, for inside work; $20 start. Apply Standard Manifold Co., 509 S. Franklin-street.

BOY—Delivery and shipping dept. Room 702. 65 E. SOUTH WATER.

3 BOYS—For all around work in furniture store. 3866 Lincoln. Bit. 1500.

ERRAND boy—45c hr. Opportunity advancement. Room 909, 343 S. Dearborn.

BOY—Gen. work in fabric house; full or part time. Address Y G 308, Tribune.

ERRAND boy wanted—Chandler's Book Store, 75 E. Van Buren.

Continued on following page.

HELP WANTED—MEN.

Continued from preceding page.

Boys.

BOY

THE CRITCHELL-MILLER INSURANCE AGENCY WANTS A BOY AT $75 PER MONTH TO START DELIVERING POLICIES, MAIL, SUPPLIES, ETC.
DO NOT APPLY UNLESS YOU WANT TO STAY WITH THE BUSINESS AND WAIT FOR ADVANCEMENT AS WARRANTED.
30 OF THE 70 MEN IN THE OFFICE HAVE BEEN WITH THIS ORGANIZATION OVER 20 YEARS.
175 W. JACKSON, ROOM 1535.

BOYS—16 to 18 years of age, for part time work: 3:00 P. M. to 6 P. M. every day; Saturday, 10 A. M. to 1 P. M.; good salary; must have bicycle. Boys living north call Keystone 4350. Boys living south call Aberdeen 0550. Boys living west call Columbus 7370. For appointment.

MAIL BOY
and office messenger; $18; rapid advancement.
AMERICAN MEDICAL ASSN.
535 NORTH DEARBORN-STREET.

2 YOUNG MEN, 17 to 20—Free to travel. Must bring parents permit. Advertising with samples; must be neat; clean cut and good drivers. Trans. furnished; travel expenses advanced. Comm. Apply 30 E. Adams Bldg., Rm. 1003, after 10 a. m.

OFFICE BOYS
17 to 22; no experience necessary; permanent; opportunity for advancement; located in loop; starting salary $80. Address Y C 349, Tribune.

BOYS WANTED
16-17 years of age, for general factory work; steady work; good salary; bring working certificate. 213 Institute-pl., 7th floor. ½ block No. of Chicago-av. L at Franklin.

BOYS—FOR LIGHT WORK IN SMALL MAIL ORDER HOUSE. ORDER FILLING AND MAIL DEPT.; GOOD OPPORTUNITY; 8:30-5; TIME AND ½ FOR SATURDAY. STERLING SALES, 847 W. JACKSON.

BOYS
Active and alert for order filling, stock work, etc. in wholesale book and stationery house. Apply 333 E. Ontario-street.

BOYS—16 or 17 years of age for light factory work; day shift; experience not necessary. Apply AUTOMATIC SPRING COILING CO. 4045 W. Thorndale-avenue.

OFFICE BOYS
17 years old. H. S. grad. Permanent position with opportunity for advancement. Good pay. Address Y G 268, Tribune.

Professions and Trades.

ACETYLENE WELDERS FOR AIRCRAFT WORK. Tuttle & Kift, Inc. 1823 N. Monitor.

ADVERTISING COPY WRITER—Advertising agency in Northern Indiana needs first class copy writer preferably with experience in industrial, agricultural and food product fields. Excellent opportunity. State experience, salary and give references. Address F P 42, Tribune.

ARTIST—Layout and lettering man for car card sketches, to be reproduced by silk-screen process; good opportunity and salary for one with show card background; do not apply unless you are draft exempt or over 38. Ph. Mr. Jones, Superior 7227 for appointment.

ARTISTS-RETOUCHERS
Top men for New York studio; fashion experience essential; phone Whitehall 6809 for appointment.

ASSEMBLERS
Men with auto-mechanic experience to be trained for work on assembly line. Must be draft exempt.
Pressed Steel Car Co., Inc.
136th-st. and Brandon-av.
Hegewisch Station, Chicago

Assistant to Dispatcher
For large local distributor. Experience preferred but not necessary. In reply state age and draft classification. Address Y G 62, Tribune.

ATTENDANTS OR ORDERLIES—White; for mental cases; private sanitarium. Call Wilmette 1662 before 5 p. m.

ATTENDANT—Gas station, exper.; good salary. Apply Fred Ex, 301 E. Ohio-street.

Automatic Screw Machine FOREMAN—B. & S.
Must have all around experience in B. & S. cam layouts and setups, supervision and machine repair. Will make interesting proposition to right man. Write fully stating age and experience. All replies held in strict confidence. Address Y D 473, Tribune.

AUTO MECHANICS
America's largest Chevrolet dealer has openings for several A1 mechanics. Men interested in making money. Plenty of work. Chevrolet or General Motors experience preferred but not essential. Apply Ruby Chevrolet, 1147 W. Jackson, see Mr. Stockwell.

AUTO MECHANICS
Ford exper.; steady work; top salary.
LITSINGER MOTOR CO.
925 W. Jackson-boulevard.

AUTO MECHANIC
With Studebaker exp. pref. Average yearly earnings $2,500. Reliable, sober, steady man can make permanent connection. STUDEBAKER, 7730 Stony Island.

AUTOMOTIVE MACHINISTS
Piston grinding, cylinder boring, line boring; ALSO ELECTRIC WELDER; highest pay; good conditions; good transportation. 1900 S. STATE-STREET.

Auto. Screw Mach. B. & S.
Men to operate and set up; overtime and top wages to first class men; day and nite work. IDEAL METAL PRODUCTS CO. 3231 W. Lake-st.

Auto Body and Fender Men
Must be experienced and A-1; steady work and excellent working conditions. Apply Ruby Chevrolet, 1147 W. Jackson-blvd. See Mr. Stockwell.

Auto and Truck Mechanic
TO DO SERVICE WORK. EXPERIENCED. SEE MR. BRADY. 9 W. KINZIE-ST.

AUTO MECHANICS
Guaranteed steady work. Highest salary to 1st class, all around men. City Motor Service, 925 Pensacola.

AUTO MECHANICS
and mechanic's helpers. Steady work. Good wages. Transportation Maintenance Corp., 109 S. RACINE.

AUTOMATIC screw machine operator—For 9-16 and ⅝ Gridley; also have opening for inspector. Bullard Screw Products, 2904 Belmont.

AUTO mechanics—Heavy duty; Buick experience preferred; good working conditions; best of wages. Robertson Buick Co., 1000 S. Wabash-av. See Mr. Robertson.

AUTO MECHANICS — CHEVROLET mechanics wanted; earn up to $80 per week; steady work; clean and warm shop; non-union. 2401 S. Michigan-av., Mr. Testing.

AUTO mechanics and helpers—Ford and International truck exp. desirable; top salary. McClosky and Shaffer Trucking Co., 1310 McKinley-st., Chicago Heights, Ill.

AUTOMOBILE combination body man and painter—$1.25 hour. Steady employment. Chappell Chrysler, 6201 S. Western-av.

AUTO GREASER. Experienced; good pay. Oak Leaf Motors, 218 Madison-st., Oak Pk.

AUTO sheet metal bump man—Best of wages; good working conditions. Robertson Buick Co., 1000 S. Wabash-av.

AUTO GREASER. Experienced; good pay. Bender-Rieger, Inc., 933 Washington-blvd.

AUTO laundry help—Male or female; colored. American Super Service Station, 8059 S. Ashland. Triangle 1813.

AUTO wrecker-torch man—Expd. Good pay, steady work. 2518 N. Sheffield. Lin. 1432.

AUTOMOBILE PAINTER—TOP WAGES. 6224 S. Oakley. Hemlock 6655.

AUTOMOTIVE machinist apprentices. APPLY 1900 S. STATE-ST.

AUTO mechanic—Oldsmobile dealer. 4315 LINCOLN. WELLINGTON 7470.

AUTOMOTIVE mechanic apprentices. APPLY 1900 S. STATE-ST.

AUTOMOTIVE crank shaft grinder. APPLY 1900 S. STATE-ST.

AUTO Mechanics and mechanic's helpers. 2421 S. Parkway-blvd.

AUTO greaser and washer—Colored. Super Service Station, 2656 Diversey.

AUTOMOBILE washer and general garage work—Steady. Call Rogers Park 6125.

AUTO mechanic and helper—Good pay. 2426 Prairie-av.

AUTO BODY AND FENDER MAN—Steady work. Experienced. 2420 Indiana.

BAKELITE FINNER WANTED. Sager Glove Co., 1815 N. Central Park.

BAKERS
First and second hand. Also apprentice; 8 hours work per day; good pay; ideal working conditions; vacation with pay; references required. Schlosser's 4822 N. Lincoln.

BAKER'S helper or porter—No Sunday work. 5938 W. CHICAGO-AVENUE.

BAKER—On cakes, bread, rolls. 4902 W. 14th-st., Cicero. Phone Cicero 2857.

BAKER — Second hand. Lisheid's Bakery, 7114 Grand-av. Merrimac 8095.

BAKER—On bread and rolls; second hand must be good. 2413 W. 63rd-st. Hem. 0864

BAKER—Bread and rolls; night work. 3141 W. CERMAK-RD.

BAKER—ON BREAD OR CAKE. 2094 MILWAUKEE-AVENUE.

HELP WANTED—MEN.

Professions and Trades.

BARBER—Hair cutting only. No shaving. Steady. Good pay to right man. Sabath Dept. Store, 7167 W. Grand-av.

BAKER—Bench hand. Stdy. wk. Days only. HARTLEY'S BAKERY, BOUL'VARD 3847.

BARBER—EXPERIENCED. APPLY 116 W. MADISON.

BARBER WANTED. Room 604, 8 S. Dearborn. Dearb. 3190.

BATTERY MEN
Grid casters, lead burners, separators, stickers. Steady work; good pay. Universal Battery, 3410 S. La Salle.

BATTERY ignition man—Experienced; good salary; steady job. Apply at once. Consumers Tire and Supply Co., 1146 W. Roosevelt-road.

BECKER MILLING MACHINE HANDS. Steady work. Overtime. 100% defense. Weidenmiller Co., 5315 N. Ravenswood-av.

BENCH machinists—A1; able to run lathes, milling machines; night work. Apply 512 S. Peoria, 5th flr.

BINDERY HELP
Draft deferred men for bindery. Jogging, helping or folding machines, cutters, and wrapping. Steady.
SPINER MARSHALL CO.
410 S. CLINTON. HARRISON 7869.

BODY AND FENDER MAN. Combination preferred. Steady job year around. Good wages. Call Seeley 6788.

BODY and fender man—Combination. 4555 S. Marshfield.

BOYS—16 or over; interested in learning dentistry; good starting salary. 185 North Wabash, Room 1016.

BOX SPRING MAKERS
Steady. Good pay. Day or evening work. 2228 Milwaukee-av. Humboldt 4766.

BROWN & SHARPE OPERATORS
Top Rates to A-1 Men
BEAVER SCREW PROD., 1500 W. ADAMS.

B. & S. AUTO. screw operator—Not less than 1 yr. experience; day and evening shift. Palisade 5647.

BUSHELMAN AND PRESSER. 3820 FULLERTON.

BUTCHERS AND BONERS
in wholesale market. See Mr. Ivo, Davidson Meat Co., 320 N. Morgan-street.

BUTCHER—Experienced. Apply in person Wednesday or Thursday. 4357 Diversey.

BUYERS
SALARY $360 MONTHLY
EXTENSIVE AND CURRENT EXPERIENCE AS BUYERS WITH LARGE MANUFACTURING CONCERN. EXPERIENCE IN BUYING ANY OF THESE ITEMS IS ACCEPTABLE.
Radio Parts
Radio and Electric Parts.
Metal Sub-Assemblies.
THIS IS A PERMANENT POSITION OFFERING EXCELLENT POST-WAR POSSIBILITIES.
Address N 255, Tribune.

CABINET MAKERS. White; exper. on patching; steady work. 1801 So. Michigan.

Cameron Slitter Operator
Paper and cloth; experienced man only. W. A. Johns Paper Co., 2201 S. Union.

CANDY MAKER
Thoroughly experienced
Good pay
Permanent position
GOLDBLATT BROS.
State & Van Buren

Candy Factory Workers
GOOD WORKING CONDITIONS. STEADY WORK AND OVERTIME. GOOD PAY. RAPID ADVANCEMENT TO EFFICIENT WORKERS.
EUCLID CANDY CO.
618-718 S. KILBOURN.

CAR WASHERS
EXPERIENCED; GOOD WORKING CONDITIONS; NO HIKING; ALL INSIDE WORK.
9 W. KINZIE-ST.

CAR WASHERS
Steady work. Salary and bonus.
Yellow Cab Co., 57 E. 21st

CARBURETOR, MOTOR TUNE UP MAN. 6430 North Western. Briargate 3421. RIDGE CARBURETOR & IGNITION.

CARPENTER—Contractor; reliable; union; for attic apts., basement flats. Brun. 4450.

CAR washer and simonizer—Days; good hours and pay. SHEAIR-WEHMAN MOTOR SALES, 4315 Lincoln-avenue.

CAR Washer—[Experienced]; warm shop. 2401 SOUTH MICHIGAN-AVENUE.

CASTERS—For plaster statuary and novelty work; good wages; light work. Religious Art Studio, 216 N. Clinton, Room 605.

CHAUFFEURS
To drive coal trucks. ALSO LABORERS FOR COAL YARD. Lautenslager Coal Co., 5838 N. Pulaski.

CHEMIST
for research lab. Wide exp. in paint development and prod. Must be capable of handling raw material service problems in paint industry. Reply by letter only to Dept. 19, Wishnick-Tumpeer, Inc., Tribune Tower.

CHOCOLATE enrober operator—Experienced; also two candy men for nougat slab work. Plant located in Honolulu. For interview phone Van Buren 1332.

CLASSIFIER FOR LAUNDRY—1 MAN. 60c an hour to start. Call before applying. Wilmette 606.

CLEANERS' OPPORTUNITY. Do you want to improve your financial and present condition and be above the average salary man? Here is your opportunity to manage a branch in some department as to receiving, shipping, spotting, and pressing. Must be able to operate on a low productive figure and do quality work. State qualifications and two past employers. Address Y G 187, Tribune.

COMB. FLOORMAN—BIG PAY. PLAISANCE GARAGE, 6022 STONY ISLAND.

Construction Accountant
to keep books on construction project for defense plant. Far south side. Give complete details of experience. Address Y F 482, Tribune.

COPYIST grader and marker—Accurate and must be experienced on wash dresses; full or part time. ADDRESS Y F 558, TRIBUNE.

CRANE operator—Opportunity for permanent connection. See Mr. Butler, Edward Hines Lumber Co., 2431 S. Wolcott-st. Take Blue Island car to Wolcott and walk ½ block South.

CUTTER Grinders—Must be experienced; prefer men living northwest side. 3232 N. Kilpatrick.

CUTTER—Ladies' skirts, slacks and jackets. The House of Novy, 317 W. Adams.

DEFENSE PLANT
5 MILES WEST OF CHICAGO'S LOOP WITH THE BEST TRANSPORTATION FACILITIES
NEEDS 100 MEN
Tool Designers, Draftsmen, Production Inspectors, Precision Inspectors, General Factory Workers.
Also experienced female machine operators of all kinds.
Decide now to do your part in the war effort.
PHONE RANDOLPH 9035 OR STATE 4992 FOR PARTICULARS

HELP WANTED—MEN.

Professions and Trades.

CUTTING CYLINDER PRESSMAN. ADDRESS Y C 68, TRIBUNE.

Cylinder Press Feeders
and pickers; exp. folding cartons, printing and cutting. See Mr. Reinbold, So. entrance, 4343 S. Ashland. Yards 1166.

DECAL OPERATORS
Squeegee-stencil cutter, etc.; good conditions. 234 S. Wells-st., 5th floor.

DENTAL laboratory technician—For high-class plate work or Ticonium technician; permanent position in well established but growing business. Write to Boswell Dental Laboratory, Olympia, Wash.

DENTAL technician, plate plaster man, and polisher; also asst. bridgeman. ROOM 1424, 25 E. WASHINGTON.

DENTAL MECHANICS—2 MEN. Exp. plate wax-up man and polisher; commercial lab. Address Y C 152, Tribune.

DENTIST—Busy office; north side; permanent; good pay. Call Atlantic 6880.

DENTAL mechanic—All around; has to be A-1. 1588 Milwaukee-av.

DIE MAKERS
Only experienced men need apply. 48 hour week. Day and night shifts. Apply 9 A. M.-5:30 P. M. 1450 N. DAYTON-STREET.

DIEMAKERS AND JUNIOR DIEMAKERS
Jobbing shop, top wages, overtime; north side; nr. street car, bus, L. Wel. 4203.

DIESEL ENGINE—Rebuilders and operators for work in experimental laboratory. Armour Research Foundation, 3312 S. State [rear] or call Mr. Wolmer, Victory 6050.

DIE AND TOOL MAKERS—$1.45 and overtime. EXCELSIOR DIE & TOOL WORKS, 2331 W. 18th-st.

DRAFTSMEN
Exper. on small mechanical parts for gov't. work. Apply Continental Radio & Television Corp., 3815 Armitage.

Electrical Instrument Repairmen
Exp. on repair and calibration of electrical meters; overtime; defense plant. Associated Research, Incorporated, 431 S. Dearborn-st.

ELECTRICALLY and mechanically inclined as helper. Longbeach 5062.

Electrician
Eng. Lathe Opr.
Turret Lathe Opr.
Machine Repair
Polishers
APPLICANTS FOR ABOVE POSITIONS MUST HAVE EXPER., OPSSESS THEIR OWN TOOLS AND THE MACHINE OPERATORS CAPABLE OF WORKING IN CLOSE TOLERANCES. WE WORK 50 TO 60 HRS. WKLY.—PAY 1½ FOR ALL OVER 40 HOURS. BONUSES FOR NIGHT WORK. MAIL OR PHONE INQUIRIES NOT CONSIDERED!
100% WAR WORK
Brad-Foote Gear Works
1309 S. CICERO-AV.

EMBOSSERS—Experienced steel die engraved staty. Capable of registering. Steady position. Stauder Engraving Co., 4130 Belmont.

Engine Lathe Operator
NIGHT WORK—60 HOURS.
Standard Cap & Seal Corp.
1200 FULLERTON.

ENGINE LATHE OPERATORS—Experienced for general work in threading; steady. 4545 W. LAKE-ST.

ENGINEER—Thoroly experienced for laundry. 3122 W. Armitage, after 4 p. m.

FACTORY JOBS FOR
MATERIAL HANDLERS
HUSKY LABORERS
NIGHT GUARDS
STEADY DAY WORK
MUST BE U. S. CITIZENS
Victor Mfg. & Gasket Co.
5750 ROOSEVELT-RD.

FACTORY LABORERS
18-50 years; start 60c per hour. Apply Employment Office, 4435 S. Western-blvd.

FACTORY Workers—Ages 30-45. General Mills, Inc., 104th-st. and Calumet River.

FACTORY help—Young; perm. positions; 5 day week. 900 S. Wabash, 1st floor.

FINISHER foreman—Furniture; understand bleaches and color; only man now foreman. Apply Mr. Meyer, Franklin 9600, Extension 1303 or Address F 282, Tribune.

FIREMAN
Oil burners and stoker, $32.40 per week to start; permanent. Frank Oechslin & Co., 7250 Cermak-rd.

FIREMAN—High pressure boiler; license required. Burton-Dixie, 1208 W. Cermak.

FIRST HAND CAKE BAKER. 3052 W. Cermak-road.

FREIGHT HANDLERS
OLSON TRANSPORTATION CO. 2222 S. Western. Apply 9 a. m.-2 p. m.

FURNITURE WORKERS
Assemblers, cabinet makers, shipping room help. Also general factory help. Apply Storkline Furniture Corp., 4400 W. 26th-st.

FUR. finisher—Man or woman; expd. only. Good pay. 3825 N. CICERO.

GARAGE FLOORMAN
EXPERIENCED. Good salary and working conditions. Apply at once. GATEWAY GARAGE, 5626 Stoney Island.

GARAGE man—Colored; steady; good pay. 6223 W. ARMITAGE.

GARAGE man—Combination. Salary $30 a week. Apply 1247 N. Wells-st.

GARAGE night man—Steady work; gd. sal.; sober, dependable man. Longbeach 9365.

GARAGE—Comb. man, nights, $30 to start. Lakewood Garage, 2640 N. Lehmann-ct.

GARAGE man—Expd.; good pay; steady work; white or colored. 3452 Broadway.

GARAGE greaser and washer; exp.; steady; good salary. Newberry, 1025 N. Clark.

GARAGE MAN—EXPD.; ALL-AROUND. 7212 N. CLARK. SHELDRAKE 7361.

GARAGE HIKER—EXPERIENCED. 5122 S. LAKE PARK.

Gas Station Manager
Alert, capable in sales promotional work. 5 years super-service experience. Furnish reference. Apply at once. Gateway Garage, 5626 Stony Island.

GAS Station Attendant—Experienced. White. Rhodes Garage and Service Station, 524 E. 63d-street.

GAS station attendant and greaser—Experienced. National Greasing Palace, 516 W. 63d-st.

GAS station attendant and greaser—No Sundays. Good pay. Addison-Central. Pal. 5268.

GAS station attendant—Exp. Part time, evenings and Sunday. Mohawk 1500.

GAS attendant—Nights; good pay; steady. Federal Super-Service Sta., 5925 North-av.

GAS sta. attendant—Must grease; good sal. Call after 11. Aro Sta., 7809 W. Grand.

GAUGE MAKERS
JIG AND FIXTURE MAKERS
MILLING MACHINE OPERS.
It will pay you to investigate
PEERLESS TOOL & ENGINEERING CO.
1133 N. Kilbourn

GAGE MAKERS. ILLINOIS GAGE. 7810 W. ADDISON.

GOOD pay—Steady employment. Anyone interested in chopping and sorting leather, apply in person. 1310 S. Newberry-av.

Gordon and Thompson press feeders. Experienced for die cutting and embossing.
1104 S. Wabash, 6th Floor

GREASER—Colored; experienced. Apply Willett Motor Coach Co., 700 S. Desplaines-st.

GREASER and washer—Exp.; top wages, short hours; no Sun. 2201 Diversey.

GRINDERS
Cylindrical and internal; prefer men with own tools. Apply 621 S. Kolmar.

HELP WANTED—MEN.

Professions and Trades.

GREASER and washer—A-1 man; salary and comm.; no Sunday work. Lake & Pine Service Station, 5475 W. Lake-st.

GRINDER HANDS
Centerless and cylindrical grinder hands; day and night shifts; good pay and working conditions; plenty overtime. Anderson & Quigley, 2329 Nelson-street.

GRINDERS—Cylindrical and surface grinders to close tolerances; 5 nites a week, 5 p. m. to 4:30 a. m.; 55 hrs. Illinois Gage Co., 7810 W. Addison-st.

HAIRDRESSERS (MALE)
Just what you have been waiting for; splendid opportunity open as representatives of world's largest beauty parlor products manufacturer. Must be free to travel. Salary and expenses. ADDRESS Y C 326, TRIBUNE.

HAND SCREW MACHINE SET-UP MAN
Very unusual opportunity for good man. Steady position during and after war. ELECTROWELD MFG. CO. 1717 N. ASHLAND-AV.

HAND SCREW
MACHINE OPERATORS. FIRST CLASS. DAY AND NIGHT SHIFTS. Highest wages and overtime.
METAL SPECIALTIES MFG. CO., 3200 CARROLL-AV.

HAND SCREW MACHINE OPERATORS. EXPERIENCED. 2035 W. HARRISON.

HOT NUT BLANKING OPERATOR. Experienced; for National machine at bolt plant. GENERAL SCREW MFG. CO. 1228 West Monroe-street.

INSTRUMENT FOREMAN
High grade, capable of taking charge of dept. mfg. optical-surgical instruments; excellent opportunity; permanent position. CAMERON SURGICAL SPECIALTY CO., 666 W. DIVISION.

JEWELER—Steady job for right man. Joseph H. Bauer, 5 N. Wabash, Room 1217

Laborers and Factory Help
Boys or middle aged men.
Good pay.
Apply 8:30 a. m.
LEADER LAUNDRY CO.
1643 W. 43D

LABORERS for coal hikers—Good pay. 1545 S. CICERO-AV.

LATHE HANDS AND BENCH HANDS
with job shop exp.
ALSO MILLING MACHINE AND PLANER OPERATORS
Experienced men only.
55½ Hr. Week
Day work. Good pay
LAKE MACHINERY CO.
654 W. LAKE-ST.

LATHE HANDS
Immediate openings for experienced bench and engine lathe operators. Must be able to set-up own work and have tools. Day and night work. Good wages for right men, with future advancement. Apply 621 S. KOLMAR.

LATHE OPERATORS
Experienced; top wages. VICTORY MACHINE PRODUCTS CO., 5814 S. Wood.

LATHE OPERATOR. Berco Mfg. Co., 429 W. Superior.

LAUNDRY HELP, 55c HOUR
Exp. sorters, baggers, and pullers; 55c hr. Time and a half for overtime. Calumet Laundry, 7033 South Chicago-av. Near 71st and Cottage Grove-av.

LAUNDRY WASH MAN
Guaranteed good weekly wage. 5409 W. Lake-st.

LAUNDRY HELP
Washmen, wringer sorters, and pullers; good pay. Alert Laundry Co., 5725 S. State.

Laundry Packers-Sorters
$30 to $35 per week; steady. 5409 W. LAKE-ST.

LAUNDRY workers—Male and female. Brooks Laundry, Austin 1960, Mr. King.

LAUNDRY workers—For washroom and assembly dept.; no experience necessary. Apply 4242 Belmont-av.

LAUNDRY help—Wash men, wringer men, packers, and sorters. Colored or white. 925 S. California-av.

LDRY. washers, wringer men and pullers—Exp. Hollywood Ldry., 725 N. Cicero.

LAUNDRY wringer man and bagger—Steady work; good pay. 2230 N. Pulaski-road.

LAUNDRY wringer men—Colored; expd. Ft. Dearborn Laundry, 117 W. Van Buren.

LDRY. packers and sorters—Exp. not nec. High wages. National Ldry., 759 S. Cicero.

LUMBER handlers and tally men—Opportunity for permanent connection with 50 yr. old firm, very busy now with war work. Ask for Mr. Butler, Edward Hines Lumber Co., 2431 S. Wolcott. Take Blue Island car to Wolcott and walk ½ block South.

LUMBER HANDLERS—Must be exp. Apply 2301 N. Racine-av.

MACHINE SHOP SUPERINTENDENT
SALARY, $7,500
A high grade man with extensive experience in machine shop supervision. Should have a toolmaker or all-around machinist background with a thoro knowledge of the operation of a large modern machine shop. Involves supervision of 50-100 men on precision production work. Should be familiar with automatic screw machines and other standard machine tools. This is a permanent position and offers excellent postwar opportunities.
Address N 257, Tribune.

MACHINISTS
Experienced in making jigs and fixtures.
Pressed Steel Car Co., Inc.
136th-st. and Brandon-av.
Hegewisch Station, Chicago

MACHINISTS
Day and night jobs open on lathes, shapers, milling machines, planers, assembly work. Steady work—plenty of overtime. Paul Machine Works, 4600 S. Kedzie.

MACHINE maint. man with some experience on layout and inspection work. Good salary and opportunity for hustler. State age, education, size, present and past employments and give phone number. Address X L 450, Tribune.

MACHINIST
for general machine shop work. 440 N. Sacramento-blvd. Nevada 2012.

MACHINIST—Prod., and make own setups on milling machines, lathes, and drill press. Day shift. See Mr. Alexander after 10:30 a. m. 1701 W. HUBBARD-ST.

MACHINE CARVER. ADDRESS Y D 520, TRIBUNE.

MACHINIST—Young man, mech. inclined, anxious to learn tool work. Hay. 3710.

MAN OR WOMAN GAGE INSPECTION
Must be familiar with various types of gages and know how to check them. Training or experience in setting gages to exact limits necessary. 100% war work in south side factory. In reply state age, schooling, draft status and experience. Address Y G 63, Tribune.

MAN — Draft exempt, with knowledge of lathe, milling, and grinding equipment, for a small Chicago machine tool shop. Person selected will be trained to act as a shop supervisor. Write in full, your experience to date. Your application will be kept confidential. ADDRESS Y C 396, TRIBUNE.

MAN
who has experience in making sheet metal models from blue prints and also be able to read specifications. Steady job with growing concern. State wages wanted. ADDRESS Y F 71, TRIBUNE.

MAN—Strong; young; Colored; good pay, steady work. STAR CLEANERS AND DYERS, 2421 North Western-avenue.

MAN—White; under 50, for shipping and light factory work. Acme Photo Frame, 674 N. Kingsbury, 2d fl.

MAN—Work around print shop. Apply 8 a. m. to 9 p. m. Columbia Envelope Co., 345 W. Hubbard-street.

WAN—Wanted for plumbing and electrical installation. Webster 4061.

MAN—To learn toolmaking. Must have mechanical experience. 1724 Walnut-st.

MASSEUR—EXPERIENCED. THE STANDARD CLUB. Mr. Gelder, 320 Plymouth-court.

MECHANICAL ENGINEER
to direct the erection of new machines and equipment. Man must be capable, experienced, and able to work under direction of master mechanic. Work is for heavy steel industry. Address Y G 131, Tribune.

MECHANICAL DRAFTSMAN
on detail plastic molds, etc. Defense work. Highest wages paid. ADDRESS Y C 87, TRIBUNE.

Mechanics—Experienced
REBUILDING FORD MOTORS. 1900 S. STATE-STREET.

MECHANIC—Colored, experienced on trucks. Good pay; steady work. Star Cleaners, 2421 N. Western.

MECHANICS—Machine shop; good opportunity. 1232 N. Paulina. Armitage 8737.

HELP WANTED—MEN.

Professions and Trades.

Mechanical Draftsman
A well known Manufacturing Firm in medium sized city, Central Illinois, has a steady position for a qualified Mechanical Draftsman. This work involves design and drafting concerning Mechanical Units, occasionally Tool Design. Some machine shop experience desirable. Apply to Mr. R. W. Muerle, Hotel Knickerbocker, Saturday, January 9th, 9:00 a. m. to 4:00 p. m.

MEN
Over 40 Years
No Experience Necessary
Receiving Clerks
Warehouse Helpers
Stock
Good pay
Chance for promotion
Paid rest periods
Paid holidays and vacations
Best transportation
"L" and street cars to door
CHICAGO MAIL ORDER CO.
511 S. Paulina-st.

MEN
You Do Not Need Previous Experience to Qualify for Positions as
BOOK PILERS
LOADERS
BUNDLERS
SACKERS
TRUCKERS
CAR UNLOADERS
HOURS
7:15 a. m. to 3:45 p. m.
3:45 p. m. to 12:15 a. m.
11:15 p. m. to 7:15 a. m.
W. F. Hall Printing Co.
4600 DIVERSEY
Employment Dept.

MEN
Assemblers
Electrical Testers
Wirers and Solderers
Coil Winders
1500 N. HALSTED

Men, 40 to 50 Years Old
Citizens of U. S., ex-service men preferred. Watchman and men to train for paper box, can and tube machine operations. Work nights. W. C. Ritchie & Co., 8801 Baltimore.

MEN AND BOYS—White and colored; light factory work; chance to learn trade; pay increases after 1 month or sooner when qualified. G. & Co., 2309 Archer-av.

MEN—17 TO 50. Paper box factory; exper. and inexper.; steady work; days. 2435 S. Rockwell.

MEN—Polishing small castings. 48 hour week. Time and ½ over 40 hours. Grunwald Plating, 2559 W. 21st-street.

MEN [3]—Factory work, with some mechanical background. Will train. Steady work for right men. 820 S. Tripp-av.

MEN—45-50, order fillers, packers, shipping room and warehouse; 5 day 40 hour week. 62½c hour. Room 600, 55 E. Washington.

MEN—General factory work. Burton-Dixie Corp., 1208 W. Cermak-rd.

MEN or women [4]—To work in garage. Dexter Garage [rear], 1240 E. 47th-street.

Milling Machine Men
If you are draft exempt or have a family, see us about a good paying job. CARBIDE TOOL CO., 816 N. Kostner.

MILLING MACHINE HAND
Experienced. Defense work. Highest wages paid. Address Y G 332, Tribune.

OFFSET PRESSMAN
Also helper, 17x22 Harris presses; color work; 2d shift; permanent. Good wages. THE GOTHIC PRESS. 221 E. Cullerton. [20th-st.]

OPTOMETRIST—For Chicago "Exempt"; expd. man, to take complete charge; buying and selling; good salesman, fitter and adjuster; permanent position; salary $60; our men know about this ad. ADDRESS Y D 587, TRIBUNE.

Operators—Living North
Experienced single needle and two needle off the arm; permanent employment; top wages; 1½ blks. Irving Park and Broadway surface lines; ½ blk. Sheridan-rd. L. E. B. MOORE CO., 932 W. DAKIN-ST.

PICTURE frame fitter and map cutter. WABASH 6287.

Packers & Wrappers—Expd. only need apply. Day work.
Rembrandt Lamp Corp., 259 E. Erie.

PAINTER—Colored; steady work, good pay. Hotel work. 1032 N. Dearborn-street.

PARTS COUNTER MAN
Experienced in Chevrolet or General Motors products preferred but not essential. Apply Ruby Chevrolet, 1147 W. Jackson-blvd. See Mr. Malecek.

Permanent Mold Engineer
capable of directing construction of permanent molds for aluminum precision casting. Also supervision of casting dept. [war work]. Full particulars first letter. ADDRESS Y G 336, TRIBUNE.

PHOTOSTAT operator—Exper. helpful. Loop. Give age. Address Y F 476, Tribune.

PICTURE FRAME MAKER
Or good handy man capable of using circular saw. 40 hour week. Apply Industrial Sales Co., 1632 N. Halsted.

PLATER'S HELPER AND WIRING BOY. PROGRESSIVE METAL PLATING. 2849 S. STATE.

POWER Sewing Machine Upkeep Man wanted—Highly experienced; steady employment; splendid pay; factory located in large southern city. Address F P 45, Tribune.

PRESSER
For dry cleaning store. Apply Fisher, Anton, Graf, 217 W. Division, 9:30 a. m.

PRESSER—For wools and silks; must be fast and reliable; steady position; state exp. Address Y F 52, Tribune.

PRESSERS—Expd. steam pressing machines. Jackets, slacks. Can earn up to $35. DIANE CO., 212 S. Market.

PRESSER—Colored; on men's shirts. Exc pay. 81 W. Van Buren, Room 306.

PRESSER — Hoffman mach.; piece work; steady. 6228 Cermak-rd., Berwyn, Ill.

PRESSER—For dry cleaning plant; expd.; good salary and hours. Winnetka 410.

PRESS HELPERS
On offset presses; steady work; 40 hours with overtime. Wessel Co., 458 E. 30th.

PRESSMAN or Print Shop Helper—Nights; give age, salary wanted, experience, if any. We are an essential industry and work after war will be steady. Address Y G 127, Tribune.

PRESSMAN, Vertical; and Colt feeder—Plenty overtime; 100% defense. G. Felsenthal & Sons, 4110 W. Grand-avenue.

PRESSMAN—Expd. C. & P. or Kluge automatics; steady. 2924 N. Western. Ind. 2332.

PRESSMAN—KELLY NO. 2. HARDING PRESS, 165 W. HARRISON.

PRESS feeder, die cutting, scoring—On Colts press. Ellingsworth Mfg. Co., 200 S. Peoria.

Printing Pressman—Clyinder
Exper'd folding cartons. See Reinbold, sou. entrance. 4343 S. Ashland. Yards 1166.

PRINTER Apprentice—Opportunity to learn trade. Some exper. desirable, but not necessary. R. W., 727 S. Dearborn, 8th floor.

RADIO serviceman—Well estab. co.; perm. position with oppor. for advan.; excellent working condition; vacation with pay. Lake Shore Radio Co., 3204 Broadway.

RADIO REPAIR MAN. Steady; good pay; with or without car. APPLY 454 W. NORTH.

RADIO repair man—Full or part time. 2368 Milwaukee-avenue, Armitage 0013.

RADIO phasers, analyzers, trouble shooters; production experience. Phone Bit. 4436.

RADIO service men—Full or part time. Top wages. North S. ARDMORE 2548.

RADIO service man—Experienced, full time, good salary. 3405 W. Roosevelt-road.

HELP WANTED—MEN.

Professions and Trades.

RADIO SERVICE MEN
Expd. radio service men; good salary; permanent position; opp. for advancement. CARSON PIRIE SCOTT & CO. 6th floor, Wabash. Music Center.

RAILROAD
TRACK LABORERS. PAINTERS. BRIDGE AND BUILDING CARPENTERS. SIGNAL MEN. AND OTHER MAINTENANCE OF WAY MEN FOR WORK IN CHICAGO AND OUTSIDE POINTS.
APPLY EMPLOYMENT OFFICE. PENNSYLVANIA R. R. UNION STATION. 517 W. ADAMS. CHICAGO, ILLINOIS.

RECEIVING and shipping clerk—Electrical instruments; overtime; defense plant; permanent job. Associated Research, Incorporated, 431 S. Dearborn-st.

RETOUCHER—Extra; about 50 neg. week; can be done at hm. Address N 96, Tribune.

SAUSAGE SMOKERS
Cookers and Linkers. Also men for curing cellar. Experienced. Top wages. Scott Petersen & Co. 4450 Armitage.

SCHEDULE CLERKS
experienced in scheduling work on PUNCH PRESSES, RIVETING MACHINES, DRILL PRESSES and SPOT WELDING MACHINES. These positions are open in a large manufacturing plant in Chicago. Applicants must be American citizens. In reply give details regarding experience, education, draft status, age, and salary desired. Persons now engaged in war work will not be considered. Address Y F 104, Tribune.

Screw Machine Men
Automatic and hand screw setup men and operators. If you are experienced in this work, it will pay you to phone SEELEY 7460.

SCREW MACH. FOREMAN
B. & S.
Man to set-up and operate and supervise night shift. Top wages to A-1 man. 100% defense work. Address Y C 90, Tribune.

SERVICE station experience—Colored or white; stdy. job. 5550 W. Roosevelt-rd.

SETUP MAN
for precision drilling and lapping. MUST BE A-1 MECHANIC. 600 N. Albany-av.

SHEET Metal Mechanic—Inside, outside work. Good pay. Report 8 a. m. H. Brown & Co., 917 W. Madison-st.

Shop Superintendent
Experienced in machine shop production forging, heat treating, and welding.

Maintenance Foreman
First class. Take charge of production machinery. Our employes know of this ad. Address Y C 189, Tribune.

SHOE REPAIR MAN wanted—Good pay. 722 Lake-st., Oak Park. Euclid 3121.

SHIPPING clerk—Expd.; permanent; good salary. Apply Rm. 708, 325 W. Huron.

SILK screen printing foreman—Instrument dial exp. preferred; top wages. 303 Heyworth Bldg., 29 E. Madison.

SLIP COVER CUTTERS
Only experienced; steady work, good pay. 338 W. 63d st.

SMALL defense plant with unusual post-war prospects desires services of skilled machinist or die maker with knowledge of production milling. Exc. opport. State full particulars. Address X P 418, Tribune.

SMYTHE CASING-IN
machine operator; steady job, good wages. Nice opening for exper. man. Harlich Mfg. Co., 1417 W. Jackson.

SPIRAL Tube Winder Machine Operators and Tube Cutters—Experienced on paper tubes. War work. Do not reply if you are not experienced. Factory So. Chgo. district. Phone Bayport 2181.

SPOTTER and Wet Cleaner — Experienced; steady position with a reliable firm in northern Illinois. Refs. required. Address N 249, Tribune.

SPRAYERS-Band Sawer on furniture. 3812 S. WABASH.

SPRAYER—Light work; steady or part time. 121 E. 69th. Vincennes 8832.

SPRAYERS—Wrinkle; must be experienced. Poray, Inc., 3345 W. Grand-av.

SPRAYERS, shaders—Expd.; excellent working conditions. 2512 S. Damen-av., 4th fl.

STATIONARY engineer—Licensed; good oppor. for dependable man. State exp. and salary expected. Address Y F 137, Tribune.

STOCK KEEPER
Experienced man preferred with machine shop training. Must read blueprints. Will consider man with auto service stockroom experience. Good wages. 100% defense plant. 3900 PALMER-ST.

STOKER SERVICE MAN. 4912 MADISON-ST.

TIRE MAN — EXPERIENCED. FOR LARGE TRUCKING CONCERN. THE WILLETT CO., 700 S. DESPLAINES

V V V

TOOL ROOM LATHE OPERATORS
Must have at least 5 years late exp.
Top rate if you do our close tolerance work from blueprints.
Must be an American citizen.
Own good set of tools.
Age limit, 60 years, if physically fit.
58 hours week.
Continental Can Co., Inc.
7600 S. RACINE-AV.
Apply between 9 a. m. and 5 p. m. daily except Saturday and Sunday.

V V V

TOOL ROOM SUPERINTENDENT
$450-$500 MONTHLY
High grade man, experienced in the supervision of 50-100 man tool room. Must know tool design and tool processing and be capable of setting up and organizing a modern shop. Involves new machinery and equipment. This is a permanent position with an aggressive organization.
Address N 256, Tribune.

TOOL CRIB GRINDER
All Around Grinder
Permanent—Not War Work
Top Wages—Overtime
CLEARING MACHINE CORP., 6499 W 65TH-ST.

TOOLMAKERS
Must be first class and furnish birth certificate. APPLY WILSON JONES CO., 3300 FRANKLIN-BLVD.

TOOL DESIGNERS
TOOL MAKERS
PROCESS INSPECTORS
WELL KNOWN MILWAUKEE COMPANY. Write, giving complete qualifications. Address Y D 429, Tribune.

TOOL MAKER
Experienced on jig and fixture work. Permanent day job with old established company. Apply HANNIFIN MFG. CO. 621 S. KOLMAR.

TOOL AND DIE MAKERS
First class; 100% war work; steady; not a job shop; good pay for those who qualify; overtime; splendid transportation.
15 S. THROOP-ST.

TOOL AND DIE MAKERS
Excellent working conditions; draft exempt; war work; day or night. BADGER TOOL & MFG. CO. 1501 W. Polk-st. Day or eve. Canal 5510.

TOOL AND DIE MAKERS
First class men only. Defense work. Plenty overtime. PYRAMID ENGINEERING & MFG. CO. 1256 WELLINGTON-AVENUE.

TOOL MAKERS
A1 men. Also lathe hands. Top wages. Steady work. Overtime. It will pay you to phone Seeley 7460.

TOOLMAKERS
War work; modern, daylight plant. D. Gottlieb & Co. Albany 2640. 1140 N. Kostner. W. Lovejoy.

TOOL makers—Expd. on jigs, fixtures, dies. Vital war plant. Excellent pay and future. Call Monroe 4010 or apply 718 W. Washington-st.

TOOL and die makers—First class. Steady work and overtime. Paul Machine Tool & Die Works, 4600 S. Kedzie.

TOOL MAKER. First class only. Days. Defense work. 222 S. JEFFERSON-ST.

TOOL makers and grinders—Defense. Day work. Des Plaines Mfg. Co., 430 S. Green, 7th. flr

TOOL and diemakers—Must be first class. 5432-36 N. WESTERN-AV.

HELP WANTED—MEN.

Professions and Trades.

TOOL AND DIE MAKER. Job shop exp.; concern is well est.; permanence after war is assured right applicant. Harvard Electric Co., 2616 W. Flournoy.

TRUCKER and Carloader — Apply 8 a. m. today. 355 W. Illinois.

Typewriter Mechanics
THE ARMY NEEDS TYPEWRITERS
WE WILL SUPPLY THEM WITH THE HELP OF
Patriotic Mechanics
WHO CAN DEVOTE 4 HOURS PER DAY
From 5:30 p. m. to 9:30 p. m.
The Pay Is Attractive
INVESTIGATE
TELEPHONE FOR APPOINTMENT.
SHIPMAN-WARD MFG. CO.
325 N. WELLS-ST. Delaware 1090.

TYPEWRITER REPAIR MAN—STEADY JOB. 1520 BELMONT-AV. GRA. 6400.

UPHOLSTERERS for custom made furniture. Gay Tauber, 4940 Sheridan-road.

WAREHOUSE LABOR
Good wages and working conditions. Apply superintendent, Midland Warehouses, 2415 W. 15th-st.

WASH MAN
for modern laundry. Apply McCarty, 504 East 34th-place, south entrance.

WASHROOM HELPER
White, for hospital laundry. Apply Mr. Richardson, 303 E. Superior-street.

WASHER and greaser—Colored, experienced. Rhodes Garage and Service Station, 524 E. 63d-street.

WASHER and silk spotter in dry cleaning plant. 5028 So. Cottage Grove.

WATCHMAKER—Steady job for good man; 40 hour week. Miller's, 29 E. Madison.

WELDERS—Steel plate and light structural steel. Must be experienced in assembling. Apply 848 W. Superior-st.

Western Pacific Railroad
wants in California, Nevada, and Utah expd. brakemen, switchmen, and yard clerks. Must be physically qualified to perform duties of these positions. Apply WESTERN PACIFIC RAILROAD, 105 W. Adams-st., Chicago. Rand. 3562.

WATCHMAKER
Experienced. Good salary. Apply HOLLAND'S. 6335 S. HALSTED.

WINERY DESIRES MAN
To take charge of bottling, shipg. and receiving; must have good refs. and prev. exp.; good sal.; stdy. pos.; give full part. 1st letter. Address Y F 520, Tribune.

WOODWORKERS
Several experienced machine operators wanted; also several to learn trade. Apply 1750 N. LAWNDALE-AV.

WOODWORKERS
experienced on shapers, boring machines, and moulding sanders; steady; best wages. Apply 3245 W. 30th-street.

WOODWORKER foreman—New York furniture factory; war work; can bring own millwright; highest pay; best working conditions. Phone Franklin 9600, Extension 1303, Mr. Meyer or Address F 236, Tribune

WOOD WORKERS
Stock sawyer, trim sawyer, boring machine hands. 2610 W. Chicago-av.

WOODWORKING machine hands and belt senders. Experienced. 2541 W. Cermak.

WRINGER MAN
for modern laundry. Apply McCarty, 504 East 34th-place, south entrance.

WRINGER man, porter and bagger—Dixie High Grade Laundry, 7247 S. Racine.

YOUNG MAN—Opportunity to learn good trade for one willing to work hard. No white collar job. Some factory repair experience necessary. State age, education, and experience. Address Y F 486, Tribune.

Butlers, Chauffeurs, Housemen, Etc.

CHAUFFEUR and houseman—Expd.; 2 adults; no late hours. Call between 7 and 9 p. m. Crystal Lake 461.

Pharmacist.

PHARMACIST
Background with high type clientele and merchandising managerial ability; fine opp. Offices of Lobby Drug Co. and Croydon Drug Co., 155 N. Clark, Room 200.

PRESCRIPTION pharmacist—For Waukegan ethical store. Apply Kehoe's, 3501 Chicago-av., Chicago.

PHARMACIST—Reg., permanent position. Mesirow Pharm., 701 W. Sheridan. Lak. 4748.

DRUG clerk—Experienced apprentice. Steady. 3556 N. Ashland-avenue.

APPRENTICE or asst.—Highest salary right man. 2780 N. Lincoln. Buc. 6446.

Farm and Garden Help.

DAIRY FARM MANAGER
Farm of 172 acres, 155 tillable; brown loam; directly adjoining Mooseheart farm at Batavia, with two good sets of buildings. Will be stocked March 1st with 25 registered Guernseys and 2 or 3 hundred feeder hogs. Also full equipment.
Owner wants aggressive dairy man with years of experience with this class and size herd and who can handle all other work with one helper.
Remuneration approximately $5,000 yearly.
Give complete history in letter. Address W. T. Hawkins, 726 Franklin-st., River Forest, Ill.

DAIRY herdsman—65 cows; near St. Charles. Modern home; near school; extras furnished. Give age, experience, lowest salary. Address Y G 109, Tribune.

Clubs, Hotels, and Restaurants.

ACCOUNTANT—Hotel auditor, out of town. Give marital status, salary expected, and education. Address Y G 51, Tribune.

Baker, Steam Table, 2d Cook
For tea room and grill; must have good references; light Saturdays; no Sundays. Exchange Tea Room 327 S. Wells.

BAKER
Cafeteria experience. No Sundays or holidays. S. Cooper, 21 S. Dearborn.

BAR PORTERS [2]—Day and night; $85 per month and meals. Chance to learn bartending. Bismarck Hotel Timekeeper; office Mr. Haynel.

BAR PORTER—Colored; expd.; day work. Ft. Dearborn Hotel, 117 W. Van Buren.

BARTENDERS
$37.50 starting salary. Call at King's Palace, 645 N. Clark.

BAR Asst.—White; good salary. Room and board optional. Otto's Restaurant, 7212 Washington. Forest 298.

BARTENDER-Porter — Experienced; good wages. Call after 4 p. m., Warner Tavern, 4127 N. Damen. Wellington 1720.

BARTENDER—Expd. Polish speaking. 1944 CHICAGO-AV.

BARTENDER—Days; also do porter work. 9234 S. Vincennes-av., Ced. 2445.

BELLMAN—White; no exp. nec. Salary and tips; after 2 p. m. Graemere Hotel. Ryan.

BELL MEN AND ELEVATOR MEN. 320 Plymouth-court. See Mr. Petrie.

BOY or Man—Hotel work, bells and cleaning. Nights, 11 p. m. to 7 a. m. 2136 Lincoln Park West Hotel.

BUS BOYS
COUNTER BOYS
DISHWASHERS
KITCHEN MEN
for loop bank cafeteria; young or middle-aged; full time, 40 hours per week work. Also work for lunch period, 15 or 21 hours per week. Uniforms and meals furnished. Pleasant environment and working conditions with good salary and steady work. Apply 230 S. Clark-st., Room 729.

BUS BOYS—WAITERS
FOUNTAIN MEN
Fine opportunity for young men, exp. unnecessary; perm. position with good salary. Linen and meals furnished. Both day and nite positions open. Apply at
WALTER P. POWERS
3950 W. MADISON-ST.

BUS BOYS
Reliable men for steady work; straight shift; excellent meals; good transportation. See Miss Micklish.
Fred Harvey Lunchroom
Union Station.

BUS BOYS
No experience necessary for restaurant work; three meals, uniforms furnished and laundered; no Sunday work. Apply Miss Pitts, 9 a.m. to 11 a.m. or 2 p.m. to 5 p.m. HARDING'S, 21 S. Wabash.

BUS BOYS
Good pay. Meals and uniforms furnished. Half day Saturday. No Sundays. MERCHANDISE MART COFFEE SHOP. HENRICI'S.

BUS BOY
White; good salary, meals, tips and uniforms; no Sundays or holidays. Apply Miss Werno, Bismarck Hotel Coffee Shop.

BUS BOY—$20 per wk.; meals and uniform. Exp., neat. Rickett's, 2727 N. Clark-st.

BUS boy for hotel dining room—See Miss Kay, Graemere Hotel, 3400 W. Washing'n.

BUS BOYS—Apply after 11 a. m., NANKIN RESTAURANT, 66 W. Randolph-street.

BUS boys—Colored. No Sun. or holidays. Harmony Cafeteria, 15 S. Wabash.

BUS BOYS—Colored. Apply 725 W. Roosevelt-road.

HELP WANTED—MEN.

Clubs, Hotels, and Restaurants.

BUS BOY—For work in Evanston Tea Room. Apply 1629 Orrington-av., Evanston, any week day.

CARVERS—Counter men for cafeteria work. Day or night. 3146 W. Roosevelt-rd.

COLORED MEN
FOR BUS AND PORTER WORK IN RESTAURANT AND FACTORY.
APPLY, 312 W. MADISON

COLORED MEN
For drug store porter work. Opportunity for advancement. Good starting salary. Adler Drug Co., 2065 N. Clark.

COLORED BOYS—To operate machine dishwasher or do bus work. Experienced or inexperienced. Apply O'CONNELL'S, 423 E. Grand

COLORED Kitchen Helper and Porter—Neat appearing. Salary $25 and meal. Day job. Wimpy's, 6200 Roosevelt-road.

COOK—For barbecue; 4 p. m. to 2 a. m. Good pay. 6 day week. Canary Barbecue, 2801 S. Western.

COOK—White; short order and steam table. Also dishwasher. Golden's Restaurant 6220 S. Halsted.

COOK for restaurant—Exp. all around. Must be fast; $30 a week to start; room and board. Write The Town House, Dixon, Ill.

COOK—White; short order for night work. $30 week. Apply Triangle Restaurant, 57 W. Randolph.

COOK—Short order; nights; must be fast, expd. Sal. $30. Edward's, 3807 Broadway.

COOKS—BEST WAGES. RICKETTS, 103 E. CHICAGO-AVENUE.

COOK—3d; A-1; white or col. Willsboro Restaurant, 7464 S. Exchange. Reg. 5808.

COOK—Good charcoal broiler; good wages; no Sun., no liquor. 28 N. Dearborn.

COOK EXPERIENCED. Apply Corner House, 100 E. Ohio-street.

COUNTER and sandwich man—No Sunday or evening work. Bernice's Restaurant, 411 S. Dearborn.

COUNTER MEN, WAITERS and GRILL MEN—20-45; experienced or we train. Apply O'CONNELL'S, 423 E. Grand.

COUNTER MAN—Experienced. Apply 2222 Cermak-road, or ph. Crawford 3297.

COUNTER Man—Night work. 1656 Courtland. Apply 9-10 P. M.

DISHWASHERS—Porters, bus boys, commissary men; day or night work; top wages. Apply: Stewart of restaurant, Chicago North Western Depot, Madison and Clinton-st.

Dishwasher and Bus Boys
Experienced; good salary. Town House. 6935 Sheridan-rd.

DISHWASHER—Porters; bus boys; day or night work; $20 and meals. Gateway Restaurant, LaSalle Street Station, Van Buren and Sherman-sts.

DISHWASHERS—PORTERS. COLORED; $20 WEEKLY. APPLY 9-12. 307 N. MICHIGAN. ROOM 822. Wimpy the Glorified Hamburger.

DISHWASHER—Days only. Sunday off. $20 week. Electric dishwasher. Harris Restaurant, 4949 Irving Park-road.

DISHWASHER—Colored; top salary; learn cooking; also white man to carry dishes. No age limit. 5307 Lake Park-avenue.

DISHWASHER—Colored, small cafeteria; no night work; no Sundays; good wages. Apply to Chef, 19 N. Dearborn.

DISHWASHERS, bus boys, bar porters and kitchen runners. EITEL RESTAURANT 14 W. Randolph.

DISH WASHER—Colored; days; no Sunday. Fort Dearborn Grill, 89 E. Wacker-dr.

DISH WASHER and porter—Hours 3 to 12; no Sun. Chelsea Grill, 916 Wilson-av.

DISHWASHER—Also a 2d cook. Plaza Hotel Restaurant, 1543 N. Clark-st.

DISHWASHER wanted—Elderly man; good salary and meals. 6018 W. North-av.

DISHWASHER—Experienced, day work, no Sundays. Sam's Restaurant, 3549 S. Normal.

DISHWASHER—Night work; good salary and meals. 5251 Lincoln-av. Long. 3806.

DISHWASHERS—Colored; good wages. The White Mansion, 75th and Stony Island.

DISHWASHER—No Sundays or holidays. Sohn's Restaurant, 5 S. Wabash, basement.

DISHWASHER — Colored; experienced; $20 wk., 6 day wk. Apply 722 W. 63d-st.

DISHWASHER—Nursery; good salary; good hours, meals; day work; perm. Rock. 5800.

DISHWASHER—No Sunday work. 1204 N. CLARK-ST.

DISHWASHERS—Morning hours; good equipment. Abbott Hall, 710 Lake Shore-dr.

DISHWASHER-porter—Good hours, good pay. 227 W. JACKSON.

DISHWASHER—Man or woman; colored; exp. Apply VOGEL'S, 501 N. Michigan.

DOORMAN—For north side apt. bldg. Apply at 421 W. Melrose-st.

DOORMAN—Experienced; married man pref. Barney's Market Club, 741 W. Randolph.

ELEVATOR BOYS
White; near North side apartment hotel; no experience necessary. Apply in person. 1260 N. DEARBORN PARKWAY.

ELEVATOR OPERATORS—FILIPINO. Experience not necessary. Apply 5307 Hyde Park-blvd., employment entrance.

FIREMAN—Single. Shorecrest Hotel, 430 Wrightwood-av. Diversey 4800.

FOUNTAIN MAN
Experienced in grill work and luncheonette; good salary; steady. ADLER DRUG CO., 2065 N. CLARK-ST.

FOUNTAIN MANAGER—Ice cream experience; $35 weekly plus comm. W. E. Barnes & Sons, 7900 Ingleside-avenue.

FOUNTAIN help—Young man; evenings; part time. Shogam Drugs, 933 E. 55th-street.

GRILL AND COUNTER MEN. 6 days; 48 hours; permanent; good salary. Ward's Diner, 4749 W. Madison.

GRILL man—Experienced; $30 to start, 6 day week. Apply 32 Madison-st., Oak Park. 4 p. m. to 11 p. m.

HAMBURGER man—Exp.; good pay; Sunday off; sober. 5842 Roosevelt, Mr. Rogers.

HAMBURGER AND GRILL MAN. Experienced. 954 W. Madison.

HOTEL clerk—Night, 10-8; must know transcript and switchboard. Nev. 1450.

HOTEL Clerks [2]—For No. side, 8 hrs. 6 days. Will train. Rex Hotel, 3120 N. Ashland.

HOTEL clerk—5 days and 1 night; must be willing; no exp. nec. 1934 Jackson.

HOUSEMEN
White. Apply Passavant Hospital. 303 E. SUPERIOR-ST.

HOUSEMAN. Living quarters and good salary. Report 648 N. Dearborn.

HOUSEMAN — EXPD. ALSO NEED EXP. DRAPERY MAN. Apply Walton-st. entrance, 181 E. Lake Shore-drive.

HOUSEMAN and porter—Hotel exp.; good pay; steady work. Belle Shore Apts. 1062 BRYN MAWR.

HOUSEMAN—Experience not necessary. Apply Timekeeper's office, Edgewater Beach Hotel, 5349 Sheridan-road.

HOUSEMAN—Reliable, sober; must furnish references. 5530 WINTHROP.

HOUSEMAN—Colored; for hotel work. Apply Metropole Hotel, 2300 S. Michigan.

"It MUST be a good place to eat."
WHAT ARE YOUR
New Year's Resolutions?
To those YOUNGER and OLDER men who are resolved to get ahead in '43 this 52-year-old NATIONAL RESTAURANT INSTITUTION —The Oldest in America— offers an opportunity TO LEARN THE RESTAURANT BUSINESS and to qualify for POSITIONS OF RESPONSIBILITY.
—No experience is needed—
8-hr. day. Uniforms furnished, laundered. Rapid advancement. Paid vacations.
JOHN R. THOMPSON CO.
Room 308. 350 N. Clark-st.
"It IS a good place to work."

KITCHEN MEN—$65 and meals. St. Luke's Hospital. 1440 Indiana.

MAN—For bus and dishes; no Sun. work. 1204 N. CLARK.

MEN FOR CAFETERIA WORK
This work does not require husky men. Filipinos or those of other nationalities with small stature weighing between 110 and 125 pounds will be acceptable. We prefer those with some food experience. Permanent. Five day week.
Write letter giving nationality, age and experience.
Address H M 380, Tribune

MEN—Elevator operators; white; experience not nec. Apply 312 S. Federal.

NIGHT clerk for downtown commercial hotel. Must be experienced and capable of handling fast desk, transcript, and switchboard. Apply, stating experience, etc. Address Y F 480, Tribune.

NIGHT clerk—For hotel in northern Michigan; should know transcript. Apply Room 404, 77 W. Washington.

NIGHT clerk—$100 mo. and room. Must be familiar with transcript. No switchboard. Planters Hotel, 19 N. Clark.

NIGHT WATCHMAN
With elevator experience for high class north side residential hotel. Must be absolutely sober and neat. Age, 35-50. $90 month plus gratuities. Apply 501 SURF-ST., A. M.

Continued on following page.

HELP WANTED—MEN.

Continued from preceding page.

Clubs, Hotels, and Restaurants.

No Experience Necessary
We can use several young men. Steady work and good pay. White Castle System, Inc., 6960 Vincennes-av.

PORTERS
Colored, willing to wash dishes and general kitchen work; 6-day week; good pay, with meals.
HILLMAN'S, 28 W. WASHINGTON.

Porters and Dishwashers
Colored, 40 to 55, to work in large Loop restaurant. Apply Triangle Restaurant, 194 W. Randolph.

PORTER-DISHWASHER—Colored; good pay. YOUNKER'S, 1510 HYDE PARK-BLVD.

PORTER—COLORED. HOURS 5 TILL 2. 1622 E. 79TH-ST., REGENT 9100.

PORTER—Experienced in drug store; good salary. Apply 155 N. Clark-st., Room 200.

PORTER and Cook—Combination, for tavern. No Sundays. 1119 S. State-st.

REFRIGERATOR MAN—See dietitian, Mount Sinai Hospital, 2750 W. 15th-place.

SCRUB man and dishwasher—Colored; good wages.
Triangle Restaurant, 57 W. Randolph.

SHORT order cook—Elderly man; wages; room and board. 3351 Addison.

SODA man or exp. drug apprent.—Ice cream only. Ardwest Phar., 5800 N. Western.

STORE room man—Bar porter, runner, and dishwashers. Apply Steward, Hotel Atlantic, 328 S. Clark-street.

STORE ROOM MAN, CAFETERIA. Hyde Park, 4400, 6345 University.

3 HOTEL Clerks—Familiar with transcript and switchboard, permanent, salary open. Manager, Whitehall 4012.

Salesmen.

ADVERTISING DISPLAY SALESMAN—To call on our accounts. Salary and commission. Write fully, giving draft status, experience, and past earnings. This position offers good opportunity for advancement to executive capacity.
Address Y D 487, Tribune.

BEAUTY SALESMEN
World's outstanding manufacturer in beauty industry has openings for good men as representatives, free to travel; experience not essential but valuable; only those interested in permanent positions need apply; salary and expenses. Address Y C 250 Tribune.

BOOK AND MAGAZINE SALESMEN. 4 magazines for 25c per week; with encyclopedic dictionary, new Good Housekeeping cook book and 6 vol. Ellery Queen detective stories. 40 other book titles to select from. Attractive magazine selections. 4 orders per day pay $76.80 per week plus bonus. Immediate verifications; transportation furnished. See Mr. Cleveland, 5 N. Wabash-av., rm. 1402.

COFFEE SALESMEN
for established routes direct to homes. Salary and comm.; draft exempt; permanent. Apply after 9 a. m., Superior Tea & Coffee Co., 2010 W. Lake.

LAUNDRY ROUTEMAN
Established route; salary and commission; now paying $60 per week; chance for more; married, family, sober. 2927 W. Van Buren.

REAL estate—Well estab. active N. W. office has opening for high grade man. Many excel. listings, complete co-op. Drawing-commission. Address Y D 517, Tribune.

REAL ESTATE SALESMAN.
Well est. South Side firm. Excellent opportunity for experienced and active man. Commission. Address Y G 134, Tribune.

REAL estate salesman—With car; 60% comm. Plenty of leads. Medora, Bev. 6155.

RE-UPHOLSTERING SALESMEN
Only fully experienced men accustomed to earning good salaries need apply. Must have car and "B" gas ration books. All leads furnished are bonafide. No soliciting. Excellent opportunity for well qualified salesmen. Permanent position. State age, experience, phone number.
Address Y C 567, Tribune

SIDING SALESMEN.
Insulbrick, $22 base price. Home Owners' Guild, 5343 Calumet-av., Hammond, Ind.

TIRE SALESMEN
Permanent. Outside. Experienced only. Salary and car mileage.
APPLY MRS. M. SMITH AFTER 10 A. M.
RETAIL STORE - MAIN FLOOR
MONTGOMERY WARD & CO.
619 W. CHICAGO-AV.
SOUTH SIDE OF STREET.

UPHOLSTERING contact men or women. Good draw. acct. No mdse. to sell. Fields Upholstering, 23 E. 8th-st. Web. 4704.

FUEL RATIONING and government sponsorship, plus telephone solicitation have increased our leads to a point where we seek additional men with the following qualifications: Well groomed, fluent speakers, ambitious, hard workers, possessing cars and having a solid, substantial background.
No prior experience in our line is necessary.
We expect our men to devote 2 to 3 hours per day following up letters on our proven mail program and 3 to 4 hours each evening closing contracts. Our men obtain their leads from the letter follow-up and these are supplemented with leads obtained by our telephone solicitation department.
This is a $5,000.00 per year, permanent position with a real opportunity to progress, and we invite applications ONLY from REAL SALESMEN. Satisfactory drawing account will be arranged.
Apply between 9-12 a. m.
Consumers' Insulating & Roofing Co.
3110-12 S. Michigan-av.

SALES PROMOTION
Man to connect with portrait studio in promotional capacity. Must have contacts with salespeople. Impeccable character, excellent references. Studio managership to right party. Beginning salary $40 weekly. $75 weekly within 3 months. Only highest caliber men need apply. For interview afternoons, 2-7 p. m., see Mr. Belmont, 203 N. Wabash, room 300.

IMMEDIATE EMPLOYMENT
for 5 solicitors who need a steady income of $40-50 weekly thru 1943. Also a man with ability to supervise. Salary from start and bonus. Merc. Co. Apply 10 to 3 p. m. 654 W. North-av.

WANTED—Active, middle aged man with successful consumer type sales experience to handle nursery products; gasoline, recap tires available those who qualify; experience unnecs. to start; no investment; comm. checks weekly right party receipt of orders. Knight & Bostwick, Newark, N. Y.

MEN WANTED—For established routes on Watkins products. Openings in city as well as suburban. No deliveries; no investment; no collections. Training given free. Good men can make $50 a week comm. Apply 810 W. 76th-st. or 2220 N. Western-av.

HOUSE TO HOUSE
Have good job for house to house man; no other will be considered; high earnings, salary, comm., and bonus; A-1 mdse. firm. Phone Mr. Lee, Virginia 0140, for appt.

SALESMEN
To sell food products direct to consumer. Route established. We furnish truck. Salary and comm. Call Best Tea Co., 3242 S. Pulaski-road.

SOLICITORS—New deal; 1943 streamlined; for expd. men to obtain accounts for collection; producers only need reply; salary and comm.; estab. organization.
Address Y F 109, Tribune.

SALESMAN—To sell food products on a truck for an old established south side food manufacturer. Salary plus commission. State age and draft status.
ADDRESS Y D 58, TRIBUNE.

SALESMEN—Exper., for wholesale automotive supply house for our established Chicago territory. Straight salary. Chance for advancement. Write full particulars. Address Y G 110, Tribune.

MEN—To distribute free premiums with nationally known magazines. Part or full time. 3 hours daily should net $35 week. 20 W. Jackson, Rm. 913. 1 to 4 p. m.

COL. MEN—National food corporation can place willing workers in order department; earn 50c to $1 an hour; comm. and bonus. Apply 8 to 10 a. m., 4307 S. Park-way.

ROUTE delivery salesmen with truck—Calling on grocery and meat markets to sell very active side line. Pet Dog Food Co., 5833 South Western-av. Prospect 8708.

SALESMAN—To learn cigarette vending machine business and service. Must be married, live south. Salary. Call after 4 p.m. 10040 Ewing-avenue. Saginaw 8730.

COUPON men [2]—Average earnings $50 week; comm.; we train you.
CHICAGOAN STUDIO, 1575 W. Ogden-av.

SALESMEN—With traveling and selling experience. Salary. Central Camera Co., 228 S. Wabash. Room 402.

ROUTE men—Estab. cleaning and dyeing routes; good salary and commission. Star Cleaners and Dyers, 2421 North Western.

DRIVER-salesmen—For A-1 n. side beverage route; sal. and comm. Call Diversey 1770.

LAUNDRY routeman—No exper. nec.; sal. and comm. Progress Laundry, 4677 Elston.

HELP WANTED—MEN.

Salesmen.

$1,218
FOUR WEEKS' COMMISSIONS
for just one man in our Chicago publishing organization, while some of you salesmen are wondering whether there are still opportunities in the sales field.
HERE IS WHAT OUR MEN DON'T DO
No canvassing, no delivering, no credit investigating, no call-backs, no collecting, no servicing. They spend all of their time and all of their energy in adding to their personal incomes. If you are just ordinary, you should earn $85 a week and up every week in the year. If you are tops, you should earn over $200 per week. Come in and let us show you the opportunity you are missing.
Ask for the manager.
SUITE 1558, CIVIC OPERA BLDG.,
20 N. WACKER-DRIVE.

SALARY COMMISSION BONUS
The Chicago Motor Club has openings for several "go-getters" to sell its specialized wartime services for car owners.
Liberal salary to start plus commission and bonus. Excellent future possibilities. If you have a car and the willingness to put in long hours of hard work, here's what you're looking for. See Mr. Keller or sales mgr., 66 E. South Water-st. Franklin 1818.

DIRECT SALESMEN
Former laundry, milk, brush, insurance, appliance, etc., salesmen earn $75 to $100 a week comm. taking orders men's and women's wearing apparel, all kinds. No delivery, no collecting; samples free.
Apply Realsilk, 36 S. State.

DIAPER serv. routeman—Married with childr. $35 wk. and comm. 4518 N. Kedzie.

Agents.

WANTED—A good, reliable man to supply customers with Rawleigh Products. Write Rawleigh's, Dept. ILA-128-127, Freeport, Ill.

Miscellaneous.

RAILROAD
machinists' helpers, roundhouse laborers, car cleaners. Apply
C. B. & Q. R. R.
Room 200, 547 W. Jackson

Attention Colored Men
Permanent full time job. No night work. No Sunday work. No seasonal lay-off. Salary $27.50 per week paid weekly. Doing store porter work. If you are a family man over 35 years of age. Apply to Wabash Y. M. C. A., 3763 S. Wabash-av., any week day between 8 a. m.-8 p. m. Ask for Mr. Tucker.

ROUTE MAN
No exp. necessary. Estab. laundry route. $40 wk. salary during short training period. Possible earnings $80 wk. Give age, draft status, employment history.
Address Y G 164, Tribune.

BOYS OR YOUNG MEN
Learn a trade with a future. $18 per week while learning. Substantial future. Drawing or mechanical background valuable. 29 E. Madison-st., Room 811.

HELPER ON TRUCK
Steady work; good salary; apply Brabec's Department Store. 2001 W. 51st-street.

EDGEWATER LAUNDRY
has openings for 2 draft exempt men on established routes. No experience needed. Our men make from $50-$90 weekly, union. Cash bond required. 5529 Broadway.

TIMEKEEPER
Day work in modern up to date laundry; steady job. Apply McCarty, 504 E. 34th-pl., south entrance.

Laundry Route Salesman
Yg., marr.; n. s. route; no exp. nec.; most of our men earn over $70 per week. Montana Laundry, 3130 N. Clybourn-av.

COLORED LOADER
To work on platform. Good pay. References required. Vacation with pay. Schlosser's Bakeries, 4822 N. Lincoln-av.

HELPERS
on scavenger trucks. Steady work year round, 1 week vacation. Wages $7 per day. Peter Huiner Co., 1641 W. 14th-street.

TIRE SERVICE MAN
EXPER. NOT NECESSARY
2913 S. MICHIGAN.

MEN OR BOYS
Exper. not necess.; full time; laundry work. De Normandie Laundry, 7558 S. State-st.

Warehouse Helpers, 17-35
Good salary; no exp. necessary.
CONFECTION CABINET CORP., 430 W. Erie

MEN—38 to 55, for work in print shop and in shipping department; some experience preferred but not necessary.
Apply J. M. Bundscho, 65 E. South Water.

GASOLINE ATTENDANT
Capable, honest man; $30 wk. Bender Service Station, 2734 Diversey-av.

CAR WASHER
CHICAGO PIE CO.
2440 W. CONGRESS.

CHAUFFEUR—On light delivery truck. Must be experienced. Apply after 9:30 a. m. A. B. C. Parcel Delivery, 228 S. Market-st., rear, basement.

ROUTE SALESMAN—Ambitious, for established dry cleaning route; good pay and good opportunity. Progressive Cleaners & Dyers, 7301 Cottage Grove.

JANITOR HELPER—$135 per mo.; fireproof bldg.; nr. north side; must be union or willing to join. Apply Mr. Steele, office of bldg., 900 N. Michigan-av.

BOY or man—To collect and work on newspaper route. Able to drive. Kuglin, Stewart 6478.

COLLECTOR—Installment accounts; steady; good opportunity; with or without car. L. Fish Furniture Co., 1906 Wabash.

MANAGER—For gas service station. Prefer man that lives south. No age limit. Ace Petroleum Co., 2400 W. Madison. Can. 3340

COLLECTORS.
Newspaper accounts. Full or part time. South side. Wentworth 2545.

MAINTENANCE MAN—Non-defense plant, good all around; must be sober, capable. Age no barrier. Apply 860 W. Evergreen.

COLORED help—Laundry; experience not necessary. Apply Timekeeper's office, Edgewater Beach Hotel, 5349 Sheridan-rd.

YOUNG man, 21-30—Neighborhood deliveries. Salary and tips will net $37.50 week. Permanent. Wellington 2770.

MEN—For liquor store; inside and truck delivery; col. or white; good pay. 4225 W. Madison.

MID. aged men—With some laundry or cleaning exp., for call ofc.; w. side. Cicero 3386.

GARAGE floorman—Apply Edgewater Beach Hotel Garage, 5349 Sheridan-road.

GARAGE Hikers—Experienced; good salary. 326 S. WELLS-ST.

YOUNG man—To work on electric motors; oppt. to learn good trade. 633 Milwaukee.

MEN—Wht.; married; shipping and general factory work; $30 wk. start. 2715 Archer.

PORTER—Good money maker in barber shop. 1103 Lawrence-av. Ravenswood 4455.

PORTER and delivery in liquor store—Good pay; steady job. 745 N. Clark-st.

MAN wanted—40-45 yrs.; factory work; no exp. necessary. Apply 1013 N. Cicero.

HANDY Man—Painting and upholstering. 6230 DORCHESTER.

MEN—For cooler work in sausage factory. Scott Petersen & Co., 4450 Armitage.

GARAGE porter—Steady; good pay. Harold-Landy, 4117 Broadway.

LAUNDRY Route Man—Excellent opportunity available. Apply 4242 Belmont-avenue.

ELDERLY MAN to help on truck—$14 week. Call 1802 W. Lake.

PORTER—White or colored; good salary. NEUMAN'S BAKERY, 3549 Broadway.

MAN—Work in junk yard; good pay. 608 E. 40TH-ST.

JANITOR and pinsetter—Bowling alleys; guar. $25 wk. Will make more. Del. 5700.

PORTERS—Apply at information desk. WOOLWORTH, 22 N. STATE.

PARKING lot managers and attendants—Good pay. 175 W. Monroe.

MAN—To work nights; some office work; 6 days a week. 228 N. State-st.

PORTER—White; steady work; good wages. Waveland Tavern, 3658 N. Southport.

BAKER'S HELPER.
3216 W. NORTH-AV.

JANITOR—Small stoker; to live on premises. Elderly. 2149 S. Halsted.

PAINT SPRAYER.
Wednesday 6-8 p. m. 1524 S. Kedzie.

PORTER—For liquor store.
Apply at 3563 Broadway.

DELIVERY man—Elderly; for light packages, in Loop. Address Y F 485, Tribune.

HELP WANTED—MEN.

Miscellaneous.

WE ARE ENGAGED IN WAR PRODUCTION OF PLASTICS
WE CAN USE INEXPERIENCED MEN
Who Are Willing to Learn
PLENTY OF OVERTIME
Plant located N. W. Side Chgo.
Do not apply if now employed in war production.
WRITE
stating age, draft status, number of dependents. Education, Previous Exper.
Address Y G 232, Tribune

SMALL Defense Parts
PERMANENT
TOP WAGES
See Letto
Paragon Die Casting Co.
5851 W. Dickens-av.

We have a number of openings for men between 50 and 60 years of age as ticket takers in an amusement enterprise. Must be clean cut, of good character and health. Write full particulars as to age, height, weight and past experience. Must have good references.
Address Y F 107, Tribune

TRUCK DRIVERS
Long distance; semi-trailer experience necessary; contract operator.
HIGHEST WAGES.
McCLOSKY & SHAFFER.
Chicago Heights.
Interocean 9560. Chgo. Hts. 3606.

MAN—Single; $42.50; to investigate leads in Chicago for printing orders. Printing experience not necessary, but should have fair education, good appearance, and have pleasing approach to buyers of printing. Apply Printing Products Corporation, 124 Polk-st., 3d floor, Chicago.

C. & W. I. R. R. CO.
Baggage-Mail Truckers
68½ CENTS PER HOUR.
Apply Room 204, Dearborn Station, 47 W. Polk-st.

HOUSEMAN
for fraternity; hswk. and dishwashing; gd. pay; perm.; board, no rm.; pleasant working cond. Apply Mr. Neal, 196 E. Delaware. Delaware 0158, anytime.

30 PIN BOYS
2 PORTERS
1 ALLEY MAN
1 FLOOR MAN.
MARZANO'S BOWLING ALLEY
3323 W. 63RD.

WATCHMEN
for industrial plants, medium built, able bodied, U. S. citizen, 60 hr. wk., $25.20.
ADDRESS Y H 247, TRIBUNE.

MESSENGERS
Elderly men for light package delivery; steady work. Call at 812 W. Van Buren-st. Ask for Mr. Van Der Slice.

40—MEN—40
17 to 60 years; factory work. Apply employment office, 465 West Cermak-road, 8 a. m. Bring birth certificate.

COLORED PORTER
Steady work. Good pay. Reference required. Vacation with pay.
SCHLOSSER'S BAKERIES, 4822 Lincoln.

STOCKROOM
Young man, strong and capable, to work in bottling dept.; good pay. Apply Mr. Donahue, Walter P. Powers, 17 N. Pulaski.

PORTER—COLORED
For ladies' underwear factory. New, modern factory. Apply 1st fl., 1335 W. Lake.

LABORERS.
Steady work. Apply 8 a. m., 23d-st. entrance. Shavings and Sawdust Co., 2244 S. Western-av.

TIRE SERVICE MAN
GOOD PAY.
Apply 752 N. Ogden. Seeley 1833.

AUTOMOBILE WRECKERS
No experience necessary. Call between 5 and 6 p. m. 2038 Southport-av.

DOCKMAN, EXPERD.
Good pay. Denver-Chicago Trucking Co., Inc., 3830 S. Ashland-av., Chicago, Ill.

LABORERS
APPLY READY FOR WORK.
V. J. DOLAN CO., 1830 N. LARAMIE.

LABORERS
Steady work. Good pay. Agar Packing and Prov. Co., 4057 S. Union.

MIDDLE aged men between 45-55 yrs.—To work in textile weaving mill; starting salary $26 per week.
3D FL., 1323 S. MICHIGAN-AVENUE.

MAN—Up to 50 years old; for receiving, general work; steady job; exp. not necessary. Call Mr. Maxson, State 3711.

YOUNG man—White, for established candy vending route; draft exempt; rapid advancement. Address X P 417, Tribune.

FREIGHT worker—Good salary; short hours; age 18-35. Paul Produce Co., Monroe 8580, from 7 a. m. to 4:30 p. m.

FACTORY help—Colored; over 28; 45c per hr. Steady work. Will average $25 weekly. International Textile Co., 2511 W. 18th-st.

PORTER-handy man—White, strong, sober, draft exempt; driver; permanent. Apply 2221 N. Lincoln-av.

COLLECTOR—Full or part time; live install. accts.; estab. routes; exp. not nec.; good earnings assured. 202 S. State, R. 1424.

MAN—With car for magazine promotion; Natl. publisher; no selling; $40. BARKAS, 3943 W. Division-st., before 10 a. m.

2 RELIABLE men—Must know city, to drive and deliver.
Schultz's Service, 5 S. Wabash, R. 1001.

BOYS—FOR LIGHT FACTORY WORK.
Pet Dog Food Co., 5833 S. Western-av.

LAUNDRY PORTER.
Ft. Dearborn Laundry, 117 W. Van Buren.

WINDOW Washer — Experienced. Apply in person. 1260 N. Dearborn-pkwy.

GARAGE man—Wht., exp., 45-55 yrs.; room included; good sal. 6310 Woodlawn.

WINDOW Washer — White, experienced; gd. pay; perm. 64 W. Randolph. Room 1104.

BOY—Deliver orders on bicycle. Liquor store. $25, good tips. 3333 W. Madison.

MAN—To drive truck and deliver oil and coal. 3443 W. Irving Pk.-rd. Irving 0776.

SHIPPING clerk—White, 21 to 45. Apply 4814 S. RICHMOND, 9 A. M.

MEN—18 to 45; no experience necessary. New Goodrich Laundry, 1231 N. Oakley.

COLORED man for shoe shine and pressing. 339 N. Austin-boulevard.

MAN—For deliveries. Good salary. Liquor Store, 2312 W. Madison.

MAN—To run newspaper stand; $30 week. Call Wentworth 2095.

ELDERLY Man—Basement free for care of small furn. 2231 Dayton. Lin. 3058.

EXP. Colored Janitor—Take care of boiler. Elderly man preferred. 50 E. 33d-street.

MAN—Elderly for light errands.
Address X P 416, Tribune.

MEN—Exper., to work in auto wrecking yard. Good salary. 2823 Chicago-avenue.

NIGHT watchman—South side laundry; six nights. Address Y D 141, Tribune.

GREASERS AND WASHERS—COLORED.
APPLY 3500 N. HALSTED.

PORTER for bowling alley—Living quarters if desired. 7629 N. Paulina-st.

JANITOR—WHITE OR COLORED; ROOMING HOUSE. 228 E. HURON-ST.

PORTER—Colored, good opportunity. Lynch's Bath and Barber Shop, 5 N. Clark.

HANDY man—2 hrs. daily in exchange for bsmt. hskpg. rm. 715 N. Central. Est. 1484.

TOW truck driver—Thoroughly experienced. Apply 2300 S. State.

GENERAL laundry work; no exp. necessary. Roman Bros. Laundry, 332 N. Lavergne.

LAUNDRY workers—Sorters, packers, and misc. Exp. or inexper. 7930 S. Racine.

HELP WANTED—MEN.

Miscellaneous.

LABORERS
Strong, active men, preferably over 38, or married with children, or men with a 4F classification to work in modern manufacturing concern as laborers.
Various positions, including hand and automatic trucking, paper piling, operating freight elevators and material handling. Heavier work, such as paper baling and loading, pays a higher wage. Plant operates on a three shift basis.
Men in war work need not apply.
Employment office open from 8:00 to 4:00 daily and from 8:00 until 12:00 on Saturday.
R. R. DONNELLEY & SONS COMPANY
2123 Calumet-avenue

RAILROAD
Freight truckers, car cleaners, track laborers, roundhouse and shop laborers, telegraphers, and fanfold bill clerks. Apply
PENN. R. R.
Room 400, 323 W. Polk-st.

RAILROAD
Baggage and mail handlers, 38 to 50; steady work; 48 hours per week; $5.20 per day, to start with increases after 6 months and one year. Night work.
Apply employment office.
Chicago Union Station
516 W. JACKSON

FACTORY LABOR
War work available at once for inexperienced men, any age, in large textile plant. Good trans. to gate. Emply. office op. 8 a. m.-2 p. m. Monday thru Friday.
THE COLUMBIA MILLS, INC.,
12100 SO. PEORIA-STREET.

MEN 38 TO 50
Strong and active; commissary defense plant, S. W.; must handle cases pop and milk; some outside work; 5 a. m. shift; proof of citizenship; 45c per hour and meals to start; advancement; time and a half over 8 hrs. Address F 76, Tribune.

MAN MARRIED
Between ages 23 and 30, with at least two years' college training, for full time employment, to handle organization of boy magazine salesmen. Straight salary. Must have car. Call Columbus 7870 for appt.

WATCHMEN
Permanent employment for men under 60 yrs. of age. Light in weight, sober. 60 hours per week. Nights, $25.20 weekly. Apply Room 212, 209 W. Jackson-blvd.

TAXICAB DRIVERS—EXP'D
To replace men joining armed forces; possible earnings $50 per week.
Yellow Cab Co., 57 E. 21st

MAN—Nights, in necessary industry and work after war will be steady; factory; advancement. State exp., if any, age, hgt., wgt., salary expected.
ADDRESS Y G 235, TRIBUNE.

General Warehouse Work
Steady; good working conditions; some overtime; day shift only. See Mr. Zupan, 3626 Jasper-pl. [2 blocks east of S. Ashland].

MAN—With auto driver's license, for errands, in essential industry; advancement; steady; good opp.; give age, height, weight, educ., phone, draft status, and salary wanted.
ADDRESS Y F 491, TRIBUNE.

WATCHMEN—Steady employment; reliable, sober men, under 55 years, light build; uniforms furnished; night work, 60 hour week, $25.20. Apply 159 W. Van Buren, 9 to 12 noon.

25—MEN—25
17 to 60 years; factory work; nights. Apply employment office, 465 W. Cermak-road, 7 a. m. Bring birth certificate.

Bowling Alley Employees
Wanted, 35 exper. pin setters. Highest union wages paid. Apply immediately.
Bowl-More Recreation, 5112 S. Halsted-st.

LABORERS
Steady work. Feed warehouse.
5425 W. ROOSEVELT-RD.

STOCKMAN
Permanent position. 60c per hour.
J. L. Taylor & Co. 315 S. Peoria.

Porters—Days, 6 day wk. Gd. sal. No age limit. 7060 N. Clark

General Warehouse Work
Steady. Apply between 8 a. m.-10 a. m. Hibbard Spencer Bartlett, 211 E. No. Water.

JANITOR'S Helper—Single man, between 35-50; for one of finest South Shore bldgs.; good salary; steady position; liv. quarters. Address Y F 51, Tribune.

6 MEN
Light labor work, good pay.
Apply 729 W. 14th-st. at 8 a. m.

MAN OVER 45—START IN STOCK ROOM. Steady employment; good chance for advancement; clean work; small packages. ROOM 250, 508 S. DEARBORN-ST.

MAN, young—As helper in printing pressrm.; night work. Chance for advancement. See Mr. Reinhardt, 605 S. Clark.

MEN—For food trucks in local defense plant; steady day work; sal., meals and bonus. Apply 2855 N. Halsted-st., 5-6 p.m.

MAN 30-45—To run power scaler in wholesale fish house. Exp. not nec. Apply 9240 Baltimore-av. Regent 3940.

CAB WASHER and other light work—Earnings easily $30 per week.
FORD, 4930 BROADWAY.

MAN—Draft exempt, to learn auto parts stock; some experience preferred; $27 per week while learning. Ford, 4930 Broadway

AUTO mechanic—Buick-Cadillac dealership. Burlington Motors, La Grange, Ill. Call F. J. Gardner, La Grange 4400.

GARAGE Man—Colored; nites; washing and greasing trucks; steady work. $30. Star Cleaners & Dyers, 2421 N. Western.

MAN—To deliver orders on bicycle; hrs. 3 to 11:30; 30c per hr.; should earn $22-$25 wk. including tips. 2324 Devon.

EXPERIENCED curtain stretcher — Good wages. Happy Day Ldry., 2605 Armitage.

PORTER—Delivery man; good pay.
Ellis Liquor, 1009 E. 82d.

TRADE SCHOOLS—MEN.

LEARN FREIGHT TRANSPORTATION. Vital to war effort. Permanent after. Govt. transport co.'s defense plants need men and women to route, expedite, and rate war supplies. Day or eve. course. Call or write at once for details. Employ help.
FREIGHT TRAFFIC INSTITUTE.
176 W. Adams-st., Dept. T-1. Sta. 2330.

NEW JOBS OPEN
RADIO BROADCASTING—Learn now announcing, acting, script writing, etc. Speed up course. DAY or EVE. Phone WAB. 6762 or write or call
COLUMBIA COLLEGE,
Fine Arts Bldg., Michigan near Congress.

PRECISION INSPECTION
Taught by former U. S. Gov't Inspector. Make big money. Jobs open. Year to pay. Mid-West, 37 W. Van Buren. Room 220. Get a Gov't job. 200 Openings. No exp. Inspector—Guard—Labor, etc. Get guar. MID-WEST, 37 W. Van Buren. Wab. 6522.

LEARN WELDING
Men and women; our new easy method quickly qualifies you for a big paying job; $2 starts you; free employment service. PAY AS YOU GO. Phone Pro. 0006. National Welding, 5428 S. Ashland-av.

INDUSTRIAL TRADE SCHOOL.
LEARN WELDING. A NEW PLAN. Individual instruction. $2 starts you. Pay as you go. No contracts to sign. 1910 S. KEDZIE. ROCKWELL 7167.

ARMY NEEDS X-RAY AND LAB. technicians. We help you qualify as Technical Sergeant; greater security; higher pay; special 4 mo. diploma course; day or evening. CENTURY College, 30 E. Adams. Fra. 7475.

FREIGHT TRAFFIC MEN IN DEMAND. Over 1,500 firms empl. our men. Est. 1923. COLLEGE OF ADVANCED TRAFFIC, 14 E. Jackson-blvd. Dept. T. 35. Harr. 8649.

INDUSTRIAL RADIOGRAPHY.
Defense industries pay $180-$400 mo. to X-ray technicians; day or eve. cls. Catalog. Century College, 30 E. Adams. Fra. 7475.

ILL. SCHL. MACH. SHOP INSP.
123 W. MADISON. STATE 8868.

LEARN WELDING—FREE BOOK Tells All. International Inst., 741 W. 70th. Vin. 6751.

TRADE SCHOOLS—MEN.

MEN AND WOMEN
READ THIS LETTER:
CLARENCE E. GEIST, one of our graduates now living at 3973 Beniteau-av., Detroit, Mich., writes: "Since I started to work here I realize the value of the training I received at your school as our pay is at least 20 cents an hour more than the ones that have received training at other schools here in the city. My first week's pay check was $113.66 and American Aircraft Institute was the one which put me in the position to earn the money."
Day or Evening Training
$5.00 DOWN
BALANCE EASY TERMS.
APPLY AT NEAREST ADDRESS.
Open Sun. 9 A. M. to 5 P. M.
Week Days 9 A. M. to 9 P. M.
American Aircraft Institute
936 W. Chicago-avenue.
4058 Milwaukee-avenue.
7 W. Madison-street.
709 W. 63d-street.
6211 S. Cicero-avenue.

DRAFT EXEMPT MEN
Learn Machine Shop Work
War Industries all over the Nation are calling for men who can do Machine Shop work. They offer high wages.
ALLIED SCHOOL OFFERS
Special 8 Weeks' Course
MACHINIST TRAINING
TRAIN DAY OR NIGHT.
ALSO PRACTICAL COURSES IN TOOL AND DIE MAKING, AND PRECISION MACHINIST TRADE.
You learn on actual Shop work. Low Cost. Terms. Free Placement. FREE BOOK. Phone, Write, or Visit
ALLIED SCHOOL of Mechanical Trades
A Division of
ALLIED SCREW MACHINE CO., INC.
609 W. Lake, Chicago. Chesapeake 3300.

Plastic-Plywood AIRCRAFT
This gigantic new industry needs trained men at once. We have applications for our graduates from the largest concerns in the industry.
You may train in a modern equipped shop doing actual work with real Plastic-Plywoods and Plastic-Plywood Engineers.
New classes starting immediate. Open daily 10 a. m. to 10 p. m. Apply in person.
AMERICAN TELEVISION LABS., INC.
433 EAST ERIE-STREET.

Arc WELDING Gas
Men and Women Needed
Learn in SIX WEEKS, any time daily from 6:30 a. m. to midnight, Saturdays, Sundays. Plenty of jobs in vital War Industries building ships, tanks, etc. Write, phone or come in for FREE facts. Inf. dept.
Open Eves. Until 9. Sun. 11-4
Utilities Eng. Institute
DIVersey 8633. 1314 W. Belden-av.
One block south of Fullerton.

FIND OUT ABOUT JOBS IN DRAFTING
Read the Help Wanted ads. See the demand. Qualify in your spare time at Chicago Tech. Days or evenings. Get our free "Blue Book." Call, write, or phone CALUMET 3200.
CHICAGO TECH. COLLEGE
20 D. Tech. Bldg. 2000 S. Michigan.

TALK TO GREER

WELDING	30 day course
MACHINIST	30 day course
AUTO-DIESEL	60 day course
Refrig., air conditioning	60 day course
Aircraft construction	60 day course
Aircraft motors	30 day course
Aircraft inspection	30 day course

40 years' experience in personal, practical training; 40,000 successful graduates.
CALL, WRITE OR PHONE.
GREER SHOP TRAINING.
2030 S. Wabash-av. Calumet 4600.

PLASTICS
A WARTIME INDUSTRY TODAY. THE PEACETIME INDUSTRY TOMORROW.
VISIT
America's foremost institution devoted exclusively to teaching all phases of plastics.
PLASTICS INSTITUTE
221 N. LA SALLE-STREET.
Central 8373. Open 9 a. m. to 9 p. m.
Home Study Courses Also Available.

R - A - D - I - O
COMMUNICATIONS—CODE.
We train you to qualify for the Army-Navy Signal Corps, Air Lines. Also Electrical, Radio, and Television Industries.
Don't enroll for a training in the above fields before seeing our Laboratories.
Don't Delay—Classes Starting at Once.
Open Daily 10 to 10—Apply in Person.
AMERICAN TELEVISION LABS., INC.
433 EAST ERIE-STREET.

ELECTRICITY-RADIO
Thousands of men and women needed now. Learn by doing. Day or Eve. VISIT SCHOOL any day or Mon., Wed., or Fri. eves. or ph.
COYNE ELECTRICAL SCHOOL
502 S. PAULINA. PHONE SEELEY 7722.

MACHINISTS
TOOL AND DIE TRAINING
MECHANICAL INDUSTRIES TECHNICAL INSTITUTE.
515 S. Western. MONroe 5351.

JEWELRY, DIAMONDS, OLD GOLD, ETC.

$1,000,000
IN DIAMONDS WANTED
CASH PAID IMMEDIATELY.
Bring your diamonds to us for Highest prices. America's Largest Buyers. OLD GOLD, PAWN TICKETS BOUGHT. Member Chicago Association of Commerce.
American Diamond Syndicate
37 S. WABASH-AV., 3D FL.

Highest Prices Paid
FOR DIAMONDS, JEWELRY, WATCHES, OLD GOLD, CAMERAS, BINOCULARS, LUGGAGE. LOANS MADE ON ALL ARTICLES OF VALUE. LARGE ASSORTMENT OF OUT OF PAWN BARGAINS.
GREAT NORTHERN STATE PAWNERS.
309 S. CLARK-ST. WEBSTER 7617.

CASH FOR DIAMONDS
DUE TO OUR TREMENDOUS SALES OUTLET WE NEED DIAMONDS AND WILL PAY HIGHEST PRICES FOR THEM. HIGHEST PRICES FOR YOUR OLD GOLD. FULL VALUE PAID ON PAWN TICKETS.
U. S. DIAMOND SYNDICATE
5 N. WABASH-AV., RM. 800

GET OUR CASH PRICE
BEFORE SELLING.
Diamonds, Watches, Pawn Tickets.
THE U. S. LOAN BANK.
10 N. CLARK-ST. 6TH FLOOR.

TOP PRICES FOR DIAMONDS, GOLD, Tickets, Watches. Jewelers' Exchange.
32 N. STATE 11TH FLOOR

CASH — BUY OR LOAN ON DIAMONDS, OLD GOLD, WATCHES, PAWN TICKETS. LLOYD J. BUTLER, 133 N. CLARK-ST.

CASH FOR DIA., WATCHES, P. TKTS., ETC. ILL. DIAMOND & JEWELRY SYNDICATE, 5 S. WABASH, ROOM 812. DEA. 6711.

HIGHEST PRICES PAID FOR DIAMONDS. Watches, Old Gold, etc. Romack Dia. Exch. 7 W. MADISON, AT STATE, RM. 501.

FULL value paid for pawn tickets, diamonds, old gold, watches. Don't sell for less. Ginsburg, 527 W. Madison. State 7095.

2.05 CT. DIAMOND in man's gold ring, $200. Levinson's Loan Bank, 739 N. Clark-st.

CLOTHING, FURS, ETC.

SAMPLE OVERCOATS
400 MEN'S new sample overcoats, $16.75; worth double. Direct from manufacturer. Howard King & Co., 206 W. Van Buren-st. [Wholesale district.] Open Sundays, 10-4.

LEVINSON'S FUR BARGAINS.
7 Seal Dyed Coney Sides Coats ... $35
6 Black Dyed Persian Lamb Coats ... $129
6 Fromm Silver Fox Jackets ... $250
LEVINSON'S LOAN BANK.
739-741 N. CLARK-STREET.

FURS! SAVE 50% AND MORE—150 new samples, 1943 style fox jackets, $20, worth $49; 1943 style fur coats, $30, worth $69; guar. whlse. prices; 2 year guar. Kashow Wholesale Fur Co., 222 W. Adams, Rm. 263.

HIGHEST cash paid for men's used clothing, shoes, ladies' cloth and fur coats. Will call promptly. ABBOTT CLOTHING, 4086 Broadway. Phone Lakeview 6820-6839.

HIGHEST CASH PRICES PAID FOR MEN'S used CLOTHING, ladies' FURS. Always open. 4545 Sheridan-rd. Ph. EDG. 7630. Will call.

BLACK Broadtail caracul, taffeta lined, Princess style coat, size 14; perfect condition. Fairfax 1037.

FUR coats, $10 up; suits, topcoats, overcoats, $5.95 up. Uncle Max, 675 N. Clark.

EMPLOYMENT AGENCIES—WOMEN.

GOBS OF JOBS
Start Work Today!
CONVENIENT TERMS
BEGINNERS—No experience needed; 17-40 yrs. for page girls, file clerks; clerks good at figures; girls with good handwriting, etc. No typing req. ... $85-$110
Pay roll clk., lite steno., loop ... $110
6 Asst. Bkprs.—Loop ... $110 + 3 meals
Steno.—Defense; 5 day wk.; nr. loop ... $110
4 Steno.-Dictaphone Opers. ... $125-$135
Light Steno.-Record Clk.—Mich.-av. ... $110
Steno.—50 w. p. m. is O. K. ... $100-$110
Compt. Opr.—Beg. and expd. ... $85-$130

WAR JOBS!
NO EXPERIENCE NEEDED.
Start $28 to $39 +
MANY JOBS WITH NO BIRTH CERTIFICATE NEEDED. DAY OR NITE HOURS.
LEARN!
READ BLUEPRINTS AND GAUGES
PUNCH PRESS ... DRILL PRESS
KICK PRESS ... SOLDERING
ASSEMBLING ... TESTING
MILLING MACHINE
POWER MACHINE
INSPECTING
LATHE
ARMY AND NAVY EQUIPMENT
AIR AND RADIO COMMUNICATIONS
SIGNAL CORPS EQUIPMENT
AIRPLANE EQUIPMENT
ARMAMENTS
AIRCRAFT
Golden Opportunities!
WOMEN GUARDS! $30
FOR 40 HOUR WEEK.
DEFENSE PLANT WILL TRAIN YOU!
All Jobs Guaranteed
Defense cafeteria, day or nites, $25, m.
Nite janitress for factory, $28.
Hostesses; no Sunday work, $20, m.
Cashiers; days or nites, $22, m.
Nurses' aides, $30—Elevator Opr., $20.

OUT OF TOWN GIRLS
WE SPECIALIZE IN JOBS FOR YOU AND PUT YOU TO WORK AT ONCE!
CADILLAC
"THAT FRIENDLY AGENCY!"
5TH FLOOR, 220 SO. STATE

Correspondent, $200

CREDIT INVESTIGATOR	$175
STENOGRAPHER	$150
BOOKKEEPER	$150
TYPIST-BILLERS	$120
REG. STENOS.	$150
FILE CLERKS—No exp.	$110
SUNDSTRAND BKPR.	$120
ASST. BOOKKEEPER	$125
GENERAL OFFICE	$110
STENO.-BOOKKEEPER	$140
ACCTS. REC.—Lite comp.—loop	$120
ADDRESSOGRAPH OPER.—Loop	$110
GENERAL OFFICE	$100
ACCTS. PAY.-TIMEKEEPER	$130
COMP. OPERS.—All locations	$110-$140

GIRLS—WOMEN
Aircraft Plants
WILL TRAIN YOU
IN PRECISION WORK
$31 TO $40 WEEK
TO START.
GIRLS for MACHINE SHOP
65c TO 78c HR. + O. T.
Girls to Learn Time Study
78c Hour
COLORED GIRLS FOR DEFENSE PLANTS
MONARCH
19 W. JACKSON-BLVD.

C-R-A-I-G
Personnel-Indus. Rel. ... $250
Purchas. Agt., 5 Days ... $150
EXEC. SEC'Y, SO., $175
STENO.-SEC'Y, SO., $150
2 SEC'YS, LOOP, $130
15 STENOS., $110-$130
Steno.-Bkkpr. $130 | Steno.-Dicta. ... $140
Steno.-Swbd. $120 | Steno.-Corres. ... $140
Bkprs. and Assts., $110-$150
Timekeepers ... To $130
Typists-Billers ... $110-$140
Burr. Cal., 5 Days ... $120
Dicta.-Compt. Opers. ... $115
Beginner Ofc. Girls ... To $100
CRAIG AGENCY
209 S. STATE ROOM 708

A. J. McCOY
SUITE 1130. 140 S. DEARBORN.
3 STENO.-SECT.—LOOP ... $130
4 LITE STENOS.—18-21 yrs. ... $120
4 STENOS.—Loop, 5 days ... $130
Typist-Teletype Oper.—North ... $120
3 Gen. Office Bkpr.—Loop ... $130
REMINGTON HAND BKPR. ... $130
3 FILE CLERKS—LOOP ... $100
4 COMPTOMETER OPRS.—To ... $130
STENO.-SECT.—GARY, INDIANA ... $130
SUPV. PERSONNEL [FACTORY] ... $150
[illegible]
VARIOUS DESCRIPTION
OUR FEE IS 1 WEEK'S PAY
A. J. McCOY & ASSOC., INC.
SUITE 1130. 140 S. DEARBORN.
AIR LINES POSITIONS.
STEWARDESSES, RESERVATION AND TICKET CLERKS, $135 START.
STENO., SECY. TO PRESIDENT ... $150
[illegible]
SHAY, 1009 N. STATE

ARROW 37 W. Jackson 2d Floor
2 Attr. Girls Perm., $130
100'S STENOS., SECYS., TYPIST CLERKS, WANTED FOR INTERESTING POSITIONS
SEE US TODAY
COL. WAR WORKERS, 50c
COL. FACTORY, No Exp., $22
Col. power mch. $30 | Col. press ... 50c

CORBOY-CALVIN
Stenogs., Typists, Bkprs. Clerks, Dictaphone, Files Asst. Bkprs., Junior Clerks Beginners
All Kinds of Office Work
20 W. Jackson Room 1508

COL. FACTORY GIRLS
25 girls needed at once. Steady.
P. B. X. CLERK, $80
COL. NITE CLEANERS, 6 HRS., $60.
BUS-DISHW., HOTELS, TOP SALARY.
JACKSON AGENCY
24 E. Van Buren, 2d Floor

N. S. CONSOLIDATED
[illegible]
COLORED GIRLS ...
1001 LELAND-AV. LON. 6310.

AMERICAN RAILWAY BUREAU.
[illegible]
11 S. LA SALLE-ST. RM. 1105.

Zinser Personnel Service
High school and university graduates. Openings for beginners and experienced secretaries, stenographers, typists, clerks, bookkeepers, cost accountants, and professional young women. No registration fee.
140 SO. DEARBORN-ST., ROOM 1549.

Col. Factory Girls, 45c Hr.
COLORED WOMEN—Age 40-50 ... 343 S. Dearborn, Rm. 204.
BOOKKEEPER ... Factory ...
BUSCH AGENCY, 184 W. Washington-st.

FEMALE-Male—Factory, hotel, restaurant. 5534 S. State. Englewood Agency.

EMPLOYMENT AGENCIES—WOMEN.

O'SHEA
"America's Largest"
SECY., Loop, $175
[illegible]
GIRLS AND WOMEN
Get into War Work Today
ASK ABOUT OUR PAYMENT PLAN. No birth certificate required on some of these jobs.
OUT OF TOWN GIRLS—COME IN TODAY. Go to work at once—any part of city.
EMPLOYERS INTERVIEWING TODAY
No experience required, earn up to $40 per wk. while learning the follows. trades: Assembly, lathe, timekeepers, woodwork, inspection, machine service, soldering, grinder, punch press, wiring, toolroom, turret lathe, automatic, drill, coil winding, welding, riveting, drill press, wire stripping, soldering.
Hotel Front Desk, $100-$125
[illegible]
No Exp. Nec. for the Fol.:
Nurses' aids, elev. oprs., diet kitchen, food checkers, waitresses, steam table, tray girls.
"Twentieth Successful Year"
O'SHEA
EMPLOYMENT SYSTEM
64 E. Jackson WAB. 1884

Cost Accntant., $180
Legal Steno., South ... $170
(2) Cost Clerks, 5 days ... $140
Typists-Clerks ... $120
Lite Steno.-Bkkpr. ... $130
Production Clerk ... $150
Remington Rand oper. ... $150
Comptometer Oper., Lp. $140
(2) Pay Roll Cks., 5 dys. $140+
General Office, Beginrs. $110
F. C. Bookkeeper, West. $150
3 Stenographers ... $160

GIRLS—WOMEN
LEARN TRADES
EARN MEN'S PAY
Days—Nights—Married—Single
NO EXPERIENCE NEEDED
Airplane parts, Machine opers., Wrappers, Radio, Candy, Stockroom, Assembly, Pack., Welding, Riveting, Punch press, Solder, Winding, Labeling, Drill press.
Rest. Cashier, $125 Mo.
[illegible]
W-A-B-A-S-H
15TH FLOOR. 202 S. STATE.

5 TYPISTS, $135 MO.
For 40 Hrs., 1½ for Overtime
SEE US IMMEDIATELY
DICTAPHONE OPER.—LOOP ... $125
STENO.-SECT.—LOOP ... $130
[illegible]
LEGAL STENO.-LOOP ... $175
[illegible]

FILE CLERK, LP., $100
[illegible]
Glader Corporation
110 S. Dearborn-st., 4th Flr.

PUBLICITY WOMAN, $130
[illegible]

GIRLS—WOMEN FOR WAR JOBS
NO EXPERIENCE NEEDED.
START $28-$39
LEARN
READ BLUEPRINTS. LATHE.
PUNCH PRESS. DRILL PRESS.
SOLDERING. ... RADIO.
INSPECTION. AIRCRAFT.
BEST OPPORTUNITIES
ALL TRADES
343 South Dearborn, 4th Flr.

COLORED
GIRLS—WOMEN
EXPERIENCED OR NO EXPER.
FACTORY WORK, $16-$30
Hotel maids ... $72 | Errand girls ... $15
Hospital help ... $85 | Kitchen help ... $85

THE JOB HOUSE
EVERY JOB GUARANTEED.
107 W. VAN BUREN. ROOM 201.
PHONE HARRISON 2394.
[illegible]
FACTORY GIRLS, $20-$35
NO EXPERIENCE. START TODAY.
PROGRESSIVE
11TH FLOOR. 202 S. STATE.

GIRLS
Estab. Steel Prods. Co.
ON S. W. SIDE ASKED US TO REPRESENT. INTERVIEW AND SELECT 4 STENOS., TYPIST-CLERKS AND OFFICE GIRLS. CAPABLE OF ADVANCEMENT.
NO FEE CHARGED
FOR THOSE EMPLOYED. APPLY
SO. SIDE CONSOLIDATED
HYDE PARK 4910 1105 E. 63RD-ST.

LOOP AGENCY
[illegible]
28 E. JACKSON, 7TH FL.

[illegible]
Occupational, 310 S. Michigan

COLORED
Girls-Women: Light Factory Work. 40-45-50 CENTS AN HOUR.
[illegible]

EMPLOYMENT AGENCIES—WOMEN.

"TRIANGLE"
LEGAL STENO., S. S. ... $175
[illegible]

WAR JOBS
GIRLS—WOMEN
TO TRAIN FOR
AIRCRAFT PLANT
START $28-$40
[illegible]
Packers, Gen'l Factory, $27
LIGHT SHOP WORK
NO EXPERIENCE NEEDED
ALL JOBS GUARANTEED.
[illegible]
COLORED GIRLS—WOMEN
[illegible]
TRIANGLE
25 EAST JACKSON-BLVD.
KIMBALL BLDG. 13TH FLOOR.

CO-OPERATIVE
[illegible]

Girls, 18-35
LEARN AIRCRAFT
NO EXP. NEEDED
$34 TO START
$39 IN 60 DAYS
Older Women
$26-$28 TO START
FORELADY, $35
COLORED GIRLS
YOU ARE NEEDED IN DEFENSE WORK. HOSPITAL WORK. HOTEL WORK. RESTAURANT WORK.
Start Today, $16-$26 Week
Co-Operative
EVERY JOB GUARANTEED.
6TH FLOOR, 220 SO. STATE

TUCKER PERSONNEL
120 S. La Salle-st.
[illegible]

Gen'l Ofc. Beginners, $100
MACH. BKKPRS., $125 UP
[illegible]
75 STENOS., $100-$150
25 Bkkpr.-Typists, $110-$150
50 TYPISTS, $90-$120
Personnel Indus. Rel. Superv. $175 up.

CHEMISTS
SEE MISS HUNTING
MANY FINE POSITIONS OPEN.
Factory, No Exp., 50c-90c
[illegible]

S-H-A-Y
30 W. WASHINGTON. CEN. 3806.
CLERKS, $146
[illegible]
LITE FACTORY, 78c HR.
[illegible]
BUREAU 25 E. Jackson 16th Floor

"NORTHSIDE"
4802 BROADWAY
[illegible]

HELP WANTED—WOMEN.

Employment Service.

FACTORY HELP
Also
STENOGRAPHERS
TYPISTS
Comptometer Operators
AL HOWE
5640 W. 63d-St.
FREE EMPLOYMENT OPERATED BY SERVICE MEN.

Stores and Offices.

ACCOUNTANT
[illegible]

Accounts Payable Clerk
[illegible]

ASSISTANT BOOKKEEPER
[illegible]

ASSISTANT BUYER
[illegible]

ASSISTANT BOOKKEEPER
[illegible]

[illegible]

Continued on following page.

HELP WANTED—WOMEN.

Continued from preceding page.

Stores and Offices.

ATTENTION—Excellent oppor. for lady between ages of 30 to 45; business background. Credit and collection exp. preferred, but not necessary. Position with national organization, therefore applicant must be willing to leave city. Apply in person to Mr. L. B. Fuller. Suite 999, Edgewater Beach Hotel, Between 10 and 4 Tuesday and Wednesday.

BAKERY SALESGIRLS
Steady or part time. Hopfner's Bakery. 4754 Lincoln-avenue.

BAKERY salesgirl—With or without experience. 1010 E. 43d-st. Oakland 1251.

BAKERY SALESGIRL—DAY WORK. NO SUNDAY. 3938 N. ASHLAND.

BAKERY salesgirl—References. Some experience. 5938 W. Chicago-av.

BAKERY salesgirl—Steady; good salary; no Sundays; exp. or inexp. 3950 North-av.

BAKERY saleslady—Exper. not nec.; good pay. 1055 Argyle-st. A. Corn Bakery.

BAKERY girl and woman—Willing workers. No Sundays. 4042 N. Lincoln-av.

BAKERY Salesgirl—No experience necessary. 4450 S. KEDZIE.

BAKERY Salesgirl—Experienced. Hanneman's Bakery, 4654 Rockwell.

BAKERY Salesgirl—Steady work, good pay. Asko's, 1216 E. 53rd-street.

BAKERY Salesgirl—Good hours. Good pay. 4071 Milwaukee-av.

BAKERY SALESGIRL—GOOD PAY. 2148 W. CERMAK-RD.

BAKERY Clerk—Exp.; part or full time. Good pay. 851 E. 79th-street.

BEGINNERS—AND EXPD.
Office girls, neat, white, refined, age 16-30. Light work; hours 8:45 to 4:30; steady positions; $16-$25 per week. 442 N. Wells-st. 3d fl. Del. 4513.

BEGINNER typists—Loop office; permanent; good opportunity to learn ediphone transcribing or policy writing. Call office mgr. Wabash 0490.

Billing Clerks—Underwood
Also Accts. Rec. Clerks
5 day week. Permanent positions with large oil co. Give age, nationality, experience, phone number. Address Y G 135, Tribune.

BILLER—ELLIOTT FISHER
Expd.; able to handle large volume of work; good salary. JOHN ROESING & CO., 2101 S. Wabash.

BILLER—Experienced on Remington machine; young, alert; 40-hour week; permanent; near 22d and Michigan. ADDRESS Y F 526, TRIBUNE.

BILLER (HAND), 18-30
Expd. typist preferred. National Biscuit Co., ask for Mr. Hoffer, 1018 W. Washington.

BILL CLERK
or fast typist. Experienced. Merchant Shippers Assoc., 1858 S. Western.

BILLER
On typewriter. Prefer one with switchboard experience. Apply 4222 W. Madison-st.

BILLER—Experienced, general office work. 1740 N. Maplewood.

BOOKKEEPER
GENERAL OFFICE
Experienced clerks; good at figures; knowledge of typing and comptometry valuable. Opportunity for rapid advancement.
APPLY MRS. M. SMITH AFTER 10 A. M. RETAIL STORE—MAIN FLOOR.
MONTGOMERY WARD & CO.
619 W. CHICAGO-AV. SOUTH SIDE OF STREET.

BOOKKEEPER—FULL CHARGE; EXPD. Must have executive ability and be capable of assuming complete charge of accounting office; good salary. Pleasant surroundings and unlimited opportunity for advancement with progressive firm. State age, nationality, exper., and salary desired. Address Y F 111, Tribune.

Bookkeeper—Expd.
Steady work; good salary; apply Brabec's Department Store. 2001 W. 51st-street.

Bookkeeping Machine Oper.
Beginner acceptable for position in nondefense business. State age, salary expected. Address Y G 214, Tribune.

Bookkeeper-Stenographer
Age 20 to 35, experienced in detail accounting, cost pay roll, steno., etc.; good salary. Ph. Mr. Boone, Portsmouth 8175.

BOOKKEEPER
Permanent position. Apply in person. SCHOOL OF DOMESTIC ARTS AND SCIENCES. 350 N. BELDEN.

BOOKPR.-STENOGRAPHER
$30 A WEEK. CHICAGO APPLIANCE CO., 812 N. Wells.

BOOKKEEPER—Must have experience in keeping government 52A and B books. Also state reports on wines and liquors. Loop office. Address N 359, Tribune.

BOOKKEEPER—To operate a Burroughs electric bookkeeping machine; expd. Lin. 7212 after 10 a. m.

BOOKKEEPER Asst.—Should know double entry bookkeeping; good chance for steady worker. Kroch's, 206 N. Michigan.

BOOKKEEPER—Gen. office work; experienced in social security and pay roll records. Perm. Good salary. Address Y F 490, Tribune.

BOOKKEEPER-Acctnt. — Experienced; must be good; interesting work; good pay; permanent; nr. N. Side. Ph. State 8562.

BOOKKEEPER—Experienced, full set; good salary to start. Redmer Sons Co., 654 W. Lake-st., 3d flr.

BOOKKEEPER-Assistant—Good pay; steady work; advancement. 1148 W. Chicago.

BOOKKEEPER and general office work—Apply 4058 Melrose-st.

BOOKKEEPER—Exp.; full charge office; good pay right party. Address N 310, Tribune.

BOOKKEEPR. assist.—Typing; regular or part time; exp.; gd. sal. Lelewer, 101 S. Clark.

BOOKKEEPER-STENOGRAPHER — Experienced; loop; gd. salary; perm. Web. 2278.

BRIGHT beginner able to type and work with figures. $17 to start. Apply Mrs. Lange PRAIRIE FARMER — W. L. S. 1230 W. Washington-blvd.

BURROUGHS MACHINE BKKPR.
Must have bank experience.
NORTH SHORE NATIONAL BANK.
1737 Howard. Sheldrake 5220.

CANDY SALESLADIES
For shops all over Chicago and suburbs. Work near your home or loop. PERMANENT POSITIONS, good salary. DUTCH MILL CANDIES. Loop work. Apply 33 W. Randolph. Other parts of city, 2222 Diversey.

CASHIERS
STEADY, FULL OR PART TIME POSITIONS IN YOUR OWN NEIGHBORHOOD. NO EXPERIENCE IS NECESSARY. STARTING SALARY $20 PER WEEK WITH RAPID PROMOTION. EXCELLENT WORKING CONDITIONS. APPLY AT THE NEAREST EMPLOYING STORE LISTED BELOW:
Walgreen Drug Stores
5973 W. MADISON-ST.
150 N. LA SALLE-ST.
1500 MORSE-AV.
1958 IRVING PARK-RD.
6858 S. HALSTED-ST.
6300 S. COTTAGE GROVE-AV.

CASHIER
Cigar counter background helpful; experienced with high type clientele; starting salary $90 mo.; fine opportunity. Apply 155 N. Clark-st., Rm. 200. Office of Lobby Drug Co. and Croydon Drug Co.

Cashier—Experienced
Steady work; good pay; apply Brabec's Department Store. 2001 W. 51st-street.

Cashiers—Steady or Extra
Excellent pay; must be experienced in handling large sums of money. MALING BROS. 811 S. Wabash.

CASHIER—Experienced for insurance office. Must have excel. refs., good sal. and working hours. State age and nationality. ADDRESS Y G 337, TRIBUNE.

CASHIER—Some typing, knowledge bookkeeping, light office work. Must know above work to apply. Canal 3132, ask for Mr. J. S. M. Address Y C 85, Tribune.

CASHIER—3 evenings week; NCR posting mach. exp. preferred; good salary. Apply Petersen Furniture Co., 1048 Belmont-av.

CASHIER-typist—Bookkeeping and credit experience preferred. Apply Kass Clothing, 6500 S. Halsted.

CHECKOUT GIRL
Experienced. Apply INNOVATION MASTER MARKET, 7120 N. Clark.

CHECKER—EXP. FOR FOOD MART. GOOD REFS. ROBT. SMITH & CO. 1323 E. 63D-ST.

CLERK—GENL. OFFICE
Filing; young, over 18 yrs.; 5½ day wk.; vic. 47th and Western. Phone Laf. 6800.

CLERK
Gen. office work, no exp., salary, $22.50 per wk. Call Laf. 8100. Miss Goodman.

CLERK—Large North Side hotel; general office work with some knowledge of comptometry. State age and experience. Address Y G 300, Tribune.

CLERK—Experienced for bolt, nut and screw plant. Familiar with products and office and factory paper work. GENERAL SCREW MFG. CO., 1228 W. Monroe-st.

CLERICAL, INVENTORY PRICING. Experienced; $100 month to start. Ace Hardware Corp., 1319 S. Michigan.

CLERK—Newsstand and novelty counter; must have excellent refs. Apply Hotel Sherman Newsstand, Mr. Cole.

HELP WANTED—WOMEN.
Stores and Offices.

Clerks
Messengers
Burroughs, Moon
Hopkins Biller
Stenographers
Comptometer Operators
Permanent positions. Pleasant working conditions. All forms of transportation convenient.
The Florsheim Shoe Co.
541 W. ADAMS-ST.

CLERICAL OR TYPING
Loop accts. office; large life insurance co. Experience unnecessary. This position will appeal to beginners and recent high school graduates interested in an opportunity for rapid advancement in a permanent organization. Working conditions and environment ideal. For appt. phone Mr. Beesley. Fra. 0400.

CLERKS
for filing, recording, tracing; perm. pos. at $18 with advancement.
AMERICAN MEDICAL ASSN.
535 N. DEARBORN.

CLERKS
H. S. graduates, for general office work in large corp. Exp. not necessary. Good pay and opportunity for advancement. State particulars. Address Y G 269, Tribune.

CLERKS AND TYPISTS
18 to 30; salary $85 to $125, depending on experience; permanent; oppor. for adv.; loc. in loop. Address Y C 400, Tribune.

Clerical Office Work
With some typing; call in person. See Mr Peterson, Chicago Electric Mfg. Co. 6333 W. 65th.

CLERK—Drug store; over 20; exp. unnec.; h. s. grad. Landsman, 7400 Irving Park-rd.

COLLECTION Correspondent with some knowledge of bookkeeping and credits. Permanent position in publishing house. State age, experience, and salary expected. Address Y F 529, Tribune.

Comb. Typist-Biller
2 Needed—100% War Work
MUST BE ABLE TO USE COMPTOMETER AND DO OWN EXTENDING. BE BETWEEN 20 AND 30 YRS. OF AGE AND LIVE REASONABLY CLOSE. BY MODERN OFFICE. VERY PLEASANT WORKING CONDITIONS.
ALSO
FILE GIRL—SOME TYPING AND FILING EXPERIENCE.
Brad-Foote Gear Works
1309 S. CICERO-AV.

Comptometer Operators
Married Women
Help in the War Effort
with 2 or 3 days' work each week. We have overflow work from defense plants. Free brush-up to operators who have not worked for some time. Call Miss Anderson. Wabash 2490.

Comptometer Operators
Expd., for immediate work; good pay. Also operators for nights, Sats., Suns. LAING CALCULATING SERVICE, 123 W. Madison. Franklin 4343.

Comptometer Operator
Steady employment, 5 day week. Beginner considered. State experience and salary expected. Advancement. Permanent. Address X P 415, Tribune.

Comptometer Operator
Exper., for all operations; located nr. North Side. Diversey 5508 for appt.

COMPTOMETER OPERATOR
Must be able to handle large volume, good salary, phone for appointment. Burny Bros., Inc., 2747 W. Van Buren.

CORSET-LINGERIE SALESLADY.
Experienced; age 25 to 35; steady position; starting salary, $25, with good opportunity for advancement. COLUMBUS 7127.

COSMETIC GIRL
Experienced, with high type clientele and quality merchandise; fine opportunity in hotel drug store. 155 N. Clark-st., Rm. 200. Offices of LOBBY DRUG CO. and CROYDON DRUG CO.

Cosmetic Girl
Expd. for makeup bar. Apply Beauty Salon, 3d floor.
Carson Pirie Scott & Co.

COST CLERK
Experience not necessary, but must be fast and accurate with figures. Ideal working conditions and good salary. N. W. side Give full details in reply. ADDRESS Y F 105, TRIBUNE.

CREDIT GIRL
Good hours; good salary to start; pleasant surroundings; good transportation. Apply F. W. Hulse, 6253 Woodlawn-av., Room 2.

DICTAPHONE operator—For secretarial position with large national religious organization in Loop. Experience necessary. Must be able to handle detail. Address X L 502, Tribune.

DICTAPHONE-Steno.—Sales or advertising exp. pref.; loop; 38½ hr. wk.; perm. Give age, exp., salary, phone, etc. Address Y F 566, Tribune.

DICTAPHONE OPERATOR, TYPIST. Experienced; good salary and working conditions; 5½ day week. Apply 2525 Clybourn-av., 4th floor.

DRESS saleslady—Expd.; refs. Apply Bell's Cotton Shop, 2837 Milwaukee.

DRUG STORE CLERKS
Experienced; permanent position; good salary and comm. Mr. Stephan, Liggett Drug Stores, 150 N. State, at Randolph.

DRY GOODS SALESLADIES—Experienced; good salary. Apply 847 W. Madison-st.

ELEVATOR operators—No experience necessary. Must be 5 ft. 5 in. or over. Apply Employment office, 3d floor.
MARSHALL FIELD & CO.

FILING CLERK
To file away correspondence. State age, experience, and salary expected. ADDRESS Y G 225, TRIBUNE.

FILE CLERK
Experienced in general filing work and able to relieve on switchboard; also little typing; west side, convenient to Garfield L and surface; 5 day week; state age, experience, salary and marital status. ADDRESS Y G 234, TRIBUNE.

File Clerk—Experienced
NORTHWEST SIDE OFFICE. ADDRESS Y G 301, TRIBUNE.

FILING AND TYPING
Engineering office. State education, age, and experience.
Address Y G 227, Tribune

FILING and general office work—Some typing, no experience required; 5 day week; $82 per month. Miss Petersen, Chicago School of Nursing, 100 E. Ohio-street.

FILING Clerk—Purchasing dept; $85-$95 mo. Exp. pref. but not req. Air cond. office. Old est. N. Side plant, now defense. State age, exp., and nat. Address YF 495, Tribune.

FITTER
Must be exp. on better dresses, suits, coats; perm.; good salary. Toby, 2344 E. 71st.

FIRE CLERKS, AGE 17-22.
Perm. work with large fire ins. co. in Wrigley Bldg. No exp. required, but applicant must be h. s. grad.; h. s. grad. who can be advanced. No Sat. work. Sup. 0444.

GENERAL OFFICE WORK
Some typing; must be good at figures; permanent position; west suburban location; state age, experience and salary expected. Address Y D 440, Tribune.

GENERAL OFFICE WORK
Some typing; permanent position with large organization; steady; $22 weekly. ADDRESS Y F 560, TRIBUNE.

General Office—Typing
Permanent position. Steele Wedeles Co., 312 No. Dearborn, Employment Dept.

GENERAL OFFICE WORK
Some stenography. Start salary, $25 week. BEZARK'S, 808 Davis-st., Evanston.

GENERAL Office—Light stenographic and small switchboard. Chance for advancement. Ask for Mr. Baer, National Ice and Fuel, 3920 W. Harrison. Van Buren 3110.

GENERAL office wk.—Exp. $22-$25, 5 days. American Garment, 1834 W. North, 2d fl.

GENERAL OFFICE—EXP. TYPIST. LOUIS ZAHN, 800 S. KEDZIE. KED. 7262.

GEN. office work—North side laundry. Phone SHELDRAKE 8500. Miss Rensbourg.

HELP WANTED—WOMEN.
Stores and Offices.

General Office Help
Mappers
Endorsement Clerks
Experience preferred; between ages 17 to 30, in large fire and casualty insurance office. No Saturday work, favorable working conditions. Apply after 9 a. m., 12th floor, 120 S. La Salle-st.

General Office Help
Typists
Ediphone Operators
Experienced preferred, in large fire and casualty insurance office. No Saturday work, favorable working conditions. 12th floor, 120 S. La Salle-st.

General Insurance Office
FILE CLERKS, with or without exper. Girl—exp. automobile underwriting dept. Apply in person or call CRAMSIE, LAADT & CO. R. 1025, 175 W. Jackson-blvd. Wab. 3161.

GENERAL OFFICE CLERK
Typing, light switchboard, receptionist; age 17 to 26; will train right girl.
209 S. STATE, RM. 1408

GENERAL OFFICE GIRL
Some knowledge of typing and filing. Good starting salary. Opportunity for advancement. 5 day week. Ph. for appt. Superior 3889.

General Office Work
We can use several yg. ladies; exp. not nec.; perm. positions; pleasant surroundings. Stebbins Hardware. 15 W. Van Buren.

General Acctg. Dept. Clerk
for insurance office. A knowledge of typing and adding machine desirable. Apply own handwriting in detail. ADDRESS Y C 398, TRIBUNE.

GENERAL ledger bkkpr.—Permanent with progressive publishing company, assured expansion, war or peace. Maturity and managerial ability essential. Salary open. ADDRESS Y F 532, TRIBUNE.

GENERAL Office—Young woman; typing, some bookkeeping helpful. Will consider bright beginner. Good hours and good salary. Address Y C 291, Tribune.

GENERAL office—Girl, age 19 to 27, single, attractive, general office duties and switchboard. Steady position. Haymarket 3710.

GIRLS
Small mail order concern needs
Typists
Mail Order Stencil Cutter
Index Clerks
Order Fillers
Stock Clerks
Wrappers
Girl for Rebuying Dept.
With or without experience. Steady work, good pay. 40 hour 5 day week. Pleasant working conditions.
Frederick Herrschner Co.
508 S. Franklin-st.

GIRLS—3
Typist, comptometer operator, stenographer; in loop office; fine work conditions; hours equivalent to 5 days per week. Applicants must give full details with reference to experience, salary expected, age, etc. Address Y G 310, Tribune.

GIRLS—WOMEN
Illinois Institute of Technology has permanent openings for stenographers, $100-$125; cashiers, $110-$125; office clerks, $90-$110. Miss Kay, 3300 Federal-st. Victory 7200.

GIRLS
Fast writers. Steady work. Good pay. J. P. Smith Shoe Co., 671 N. Sangamon.

GIRLS OVER 16
No exp. necessary; typists preferred; work in various depts. available; excellent opportunity to learn lifelong trade. Apply Mr. Henderson, Room 2351, Field Bldg. 135 S. La Salle-street.

GIRLS—ACTIVE
for stock rooms of wholesale book and stationery house; no experience required; advancement for those qualified. Apply 333 E. ONTARIO-ST.

GIRLS, 17-30
Several openings for typists. No experience necessary. Good salary. Increase after 3 months of serv. 5 day wk. Liberty Mutual Insurance Co., 20 N. Wacker-dr., 7th floor.

GIRLS—AGE 17-20
Permanent positions in filing division; insurance office; exp. not necessary; good conditions; 40 hr. week, 5 days. Apply 223 W. Jackson-blvd., Room 504.

GIRLS
Typing—general office—bookkeeping.
RELIANCE MFG. CO.
212 W. MONROE.

GIRLS AND WOMEN
For sales work in large retail food store. Exper. not nec. Steady work. STOP & SHOP. 16 W. Washington. Room 210.

GIRL—To assist on bookkeeping; some typing required; recent high school graduate in bkkpg. should do; permanent; with large movie co.; start $22.50; good advancement for proven results. Apply personnel manager, 1307 S. Wabash.

GIRLS
Immed. employment—good opportunities. Apply Miss Hardesty, 417 S. La Salle-st. THE WESTERN UNION TELEGRAPH CO.

GIRL, BEGINNER
General office work; some typing; excellent opportunity; pleasant working conditions. Apply Fairbanks, Morse & Co. ROOM 211-A, 600 S. MICHIGAN.

GIRL—To care for stock and write sales vouchers; an excellent opportunity to "earn while you learn" selling the better type of ready to wear clothes; no exp. nec. Johnson & Harwood, 37 N. Wabash.

GIRLS
For general office work; can use high school graduates. Warner Transp. Co., 2101 S. Throop-st. Do not phone.

GIRLS
To work in cleaning plant. Shippers, bookers, and office work. Delaney Heald Co., 7159 Stony Island.

GIRLS OVER 16
For general office work. Permanent positions. 5 day week. Apply Griffin Wheel Co., 445 N. Sacramento-blvd. Kedzie 0794.

GIRLS wanted by loop office for filing and typing. Permanent positions. Harrison 4766, extension 16.

GIRLS—BEGINNERS
For general office work. Advancement. Apply 8 a. m.-10 a. m. Hibbard-Spencer-Bartlett, 211 E. N. Water-st.

GIRLS
Office work. Steady employment. Advancement. 1148 W. Chicago-av.

GIRLS
For general office work. Some typing. Wilson Jones Co. 3300 W. Franklin-blvd.

GIRLS—LIGHT WORK IN MAIL DEPT.; SMALL MAIL ORDER HOUSE; NO EXPERIENCE; STEADY; NO SATURDAY. STERLING SALES CO. 847 W. JACKSON.

GIRL
for general office work. Apply 2d floor, 71 E. Lake-st.

GIRL—General office work. No experience necessary. Age 16 to 19. Stuart Optical Co., 108 N. State-st., Room 620.

GIRL or woman—Living south, experienced moderate priced dresses. Ly-Hoff Shop. 1008 E. 63d-st.

GIRL—Under 40; gen'l office work; typing exper. necessary. Salary $20. Address Y F 126, Tribune.

GIRL—CLERICAL WORK; accurate at figures; prefer one who can type; $20 to start. Harrison 5706.

GIRLS—H. S. grads., 17-21; general clerical work; life ins.; loop office; $85 month to start. Address N 90, Tribune.

GIRL for ticket writing in men's tailoring concern. Apply Freeman Clothing Co., 307 W. Van Buren.

GIRL—GENERAL OFFICE WORK and typing. $18 to start. ALFRED ISRAEL & CO., 126 N. Union-st.

GIRL—Dr.'s office. No. side; not over 30; some exp. Write details and salary expected. Address Y D 519, Tribune.

GIRLS [3]—Beginners; good at figures. Atlas Co., 3202 W. 50th-street.

GIRL—For general office routine; some typing. Apply 666 W. Division.

GIRL—General office work. American Laundry, 925 S. California.

GIRL—Gen. office work; exp. not nec. All Union Service, 111 W. Superior, Del. 7121.

GIRL—For clerical work. State age and experience. Address Y F 166, Tribune.

GIRLS—Light office and factory work. Stryker Dental Products, Inc., 501 Plymouth-ct.

GIRL—Exped. office work; wait on trade. Madison Cleaners & Dyers, 3513 W. Madison.

GIRL—Attractive, to handle cigarette counter. Call Armitage 1348 after 10 a. m.

GIRL—Exp. in dry cleaners office. LORAINE CLEANERS, 2709 Fullerton.

GIRL—17-20; no exp. necessary. Willing to learn. Overt Press, 5115 S. Ashland.

GIRL wanted—$18 per wk. to start. ROOM 509, 39 S. STATE-ST.

GIRL—For office work and typing. Apply at Gilbertson & Son, 434 So. Wabash.

GIRLS—To fill orders in warehouse. Steady. ADDRESS Y G 372, TRIBUNE.

HELP WANTED—WOMEN.
Stores and Offices.

GIRLS
with general office experience for payroll department in steel foundry. Apply from 9 a. m. to 2 p. m. National Malleable and Steel Casting Co., 1400 S. 52d-av., Cicero (loc. 2 blocks S. of 12th-st. carline).

Graphotype Operators
Girls with keyboard exp. only need apply. Good salary. 442 N. Wells-st. Del. 4513.

GROCERY CLERKS.
Women to work in super food mart; steady position; good salary. 12th St. Store, Halsted and Roosevelt-rd.

GROCERY clerk—Exper., for large food mart. Good salary. Steady employment. Royal Food Mart, 742 N. Western-avenue.

GROCERY Clerk—Young. Saginaw 8135. 2561 E. 75th.

HIGH grade woman—Between age of 28 and 35; experienced stenographer, order pricer, and checker; must be efficient; steady position; $30 per week. Give references. Address Y C 218, Tribune.

INTELLIGENT GIRL, 23-35
Prefer one with knowledge of steel but not necessary. Capable of learning to price and take orders over telephone. A. M. Castle & Co., 1132 W. Blackhawk.

LAUNDRY OFFICE.
General office, switchboard, light bookkeeping. Good opportunity. 1711 Milwaukee.

LOOP railroad office—Rapid advancement; $93 mo. State age, education. Address Y G 208, Tribune.

MAIL GIRLS AND MESSENGERS
17 to 22; no experience necessary; permanent; opportunity for advancement; located in loop. Starting salary $80. Address Y C 350, Tribune.

MAIL GIRL
No exper. required. Location southwest side. State age and education. Address Y G 307, Tribune.

Office Supply Checkers
Checking merchandise against customer's order for item number, quality and description; age 20 to 35; near loop; salary based on experience.
Order from Horder
HORDER'S, INC.
231 S. Jefferson-st.

OFFICE HELP
Switchboard operators, Elliott Fisher billers, comptometer operators, and general office work. Salary dependent on ability. 1812 S. Kilbourn-avenue.

OFFICE GIRL
General laundry office experience. 1230 S. Pulaski.

OFFICE girl—Perform duties office boy; intel. girl can make real job for herself. Good salary. Address Y F 508, Tribune.

OFFICE girl—Beginner. Must type. Answer in own handwriting. State age and salary expected. Address Y G 52, Tribune.

OFFICE clerk—Insurance; full, part time; perm. Apply Room 800, 209 S. La Salle.

OFFICE work—Some typing; perm.; 6 half days, 9-1; So. side. White City. Wen. 0100.

ORDER PICKERS AND PACKERS for wholesale novelty jewelry. Experienced. ADDRESS X P 419, TRIBUNE.

PAY ROLL CLERK
Good opportunity with N. W. Side defense industry. Experienced in wage distribution of machine operations and assembly costs. Give age, experience, and salary desired. Address Y F 70, Tribune.

P. B. X.-TYPIST
Considerable reception work. Loop office. State full particulars and minimum salary in first letter. Address N 260, Tribune.

PHONE SOLICITOR
Must be able to take dictation and type rapidly; loop automobile dealer. ADDRESS Y F 564, TRIBUNE.

POLICY writers or policy checkers wanted by insurance office—Exper. preferred; no Saturday work. A. Prosser, Rm. 941, Insurance Exchange bldg.

PURCHASING AGENT NEEDS YOUNG WOMAN WITH BOOKKEEPING OR ACCOUNTING BACKGROUND FOR PRIORITY CONTROL SYSTEM. OPPORTUNITY FOR ADVANCEMENT. APPLY 1310 W. DIVERSEY-PKWY.

RECORD Clerk—Good oppor., steady position for capable young woman; north side. Apply Wed., Mr. Gist, 4840 Broadway.

SALESGIRL—Experience unnecessary; small retail store. Phone Nevada 1635. 3941 W. Madison-st.

SALESLADIES
Sportswear; retail. Steady. Salary and comm. Apply Bailey's, 25 W. Van Buren.

SALESLADY—Lingerie and corset shop; stdy. Good salary. Exceptional oppty. for right party. Expd. only need apply. 2835 West Cermak.

SALESLADIES—DRESSES, COATS, SUITS; steady all-year position or 3 days per wk.; good salary; must have specialty store exp. LEEDS 222 N. MICHIGAN

SALESLADIES—Expd. better dresses. Good salary and comm. Steady and part time. Harlene's, 4023 W. Madison.

SALESLADY—Stationery store; experienced. Good salary; chance for advancement. 3457 Lawrence-av. Keystone 5351.

SALESLADY—Dresses and small wear. Top sal. and comm. Perm. 5318 N. Clark-st.

SALESLADY—Full or part time. F. W. Woolworth Co., 3258 W. Madison. Ked. 2024

SALESWOMAN—White; delicatessen and pastry shop; must live on South Side. Salary $80 per month. Apply in person to Mr. Hug, manager Windermere East Hotel Food Shop, 5543 Cornell-avenue.

SECRETARY
TO SALES MANAGER
Must be well trained and willing to use dictaphone; several years' experience necessary; large north side company; 5-day week; permanent; good future; state education, experience, nationality, religion, etc. ADDRESS Y F 515, TRIBUNE.

SECRETARY
capable of accurate transcription from dictaphone. College education or equivalent. Permanent. Loop office. Give qualifications, experience, and salary expected. ADDRESS Y F 72, TRIBUNE.

Secretary-Stenographer
Some knowledge of bookkeeping. General office of Mfg. Co.; near north side. Good starting salary. Ph. for appointment. Superior 3890.

SOUTH SIDE
— — —CLERICAL POSITION
in congenial office of South side mfr. Typing and general office work. Age 17 to 25. Good opportunity to advance in permanent position. Replies held confidential. For details phone American Tag Co.
Mr. M. A. Young Wen. 8737

STENOGRAPHER
and general office work. Under 25. GEORGE ROSE, 317 W. Adams, 2d floor.

STENOGRAPHER
Call in person. See Mr. Peterson, Chicago Electric Mfg. Co., 6333 W. 65th.

STENOGRAPHER—Good at figures; permanent position; in loop; state qualifications fully, religion, starting salary, when available; sm. ofc. Address Y D 95, Tribune.

STENOGRAPHER—For office on E. 75th-st. Some secretarial work, but intelligent shorthand and accurate typing first consideration. Phone Dorchester 2102.

STENO.—Beginner or some experience; small manufacturing office; Near West Side. State qualifications and salary wanted. Address N 311, Tribune.

STENOGRAPHER
Rapid dict., gen. office; Loop; 5 day wk.; 25-30 yrs.; $125 mo. By appt., And. 3366.

STENO.—Know bkkpg.; perm. pos.; excel. oppty. in 1 girl office; young, with exp.; start $25 wk. Rm. 620, 500 N. Dearborn.

STENOGRAPHER-Gen. office work—N. W. side mfg. co.; excel. opportunity; state full particulars. Address Y F 488, Tribune.

STENOGRAPHER—Part time, for highly confidential work in loop office. Give full particulars. Address N 455, Tribune.

STENO.-TYPIST—Permanent; with large movie co.; start $22.50; good advancement. Apply personnel manager, 1307 S. Wabash.

STENOGRAPHER—Exp.; opportunity; capable of assuming secretarial duties. Ph. Yards 3826 for appt.

STENOGRAPHER and genl. office work — Experienced. Near Harrison-Michigan. Call Wabash 1231 before noon for appt.

STENOGRAPHER—For large sales organization of leading life insurance co. Phone Franklin 0400, Mr. Cummins, for appt.

STENOGRAPHER—Experienced in shorthand, typing and general office. Lamicoid Fabricators, Inc., 3600 West Potomac.

STENOGRAPHER—Part time; some bookkeeping; exper.; west side. Address Y F 466, Tribune.

STENO.—GENERAL OFFICE.
Experienced; $25. Sack Realty Co., 6327 S. Halsted. Wentworth 7464.

STENOGRAPHER—PART TIME.
Hours to suit convenience; near Northwestern depot. Phone CENTRAL 2962.

STENOGRAPHER—Dictation and general office work. Good salary to start. Aetna Auto Parts Co., 2018 S. State-st.

STENO.—For educ. dept. of trade assoc., on nr. North Side. Address Y G 213, Tribune.

STENO.—General office work. Some exp. Logan Electric Co., 214 S. Loomis.

STENO.—Exp. or beginner. Good opp., steady wk., quick advance. 30 E. Jackson, R. 1403.

HELP WANTED—WOMEN.
Stores and Offices.

STENOGRAPHERS
SECRETARIES
POSTING CLERKS
TYPISTS
I. C. transp. to our door
THE BUDA CO.
Harvey, Ill.

STENOGRAPHER
Food distributor located on South Side and employing an office force of 95 people has opening for beginner stenographer with initiative to qualify her for later promotion to secretarial work. In reply state age, education, and whether or not employed at present. All replies held confidential. ADDRESS Y F 148, TRIBUNE.

STENOGRAPHER
Combination light stenography and general office work; 40 hour week.
Order from Horder
HORDER'S, INC.
231 S. Jefferson-st.

STENOGRAPHER
Must have at least 5 yrs. exp.
W. F. HALL PRINTING CO.
4600 Diversey. Employment Dept.

STENOGRAPHER
General office work, typing, light dictation; small loop office; 5 day week; excellent surroundings. Room 208. 343 S. DEARBORN, HARRISON 8022.

STENOGRAPHER
Must have neat appearance; pleasant working conditions; good transportation. Apply F. W. Hulse, 6253 Woodlawn-av. Room 2.

STENO.-CLERK
Permanent position for capable young lady. Good opportunity. Pleasant working conditions. Apply Fairbanks, Morse & Co. ROOM 211A, 600 S. MICHIGAN.

STENOGRAPHER
For purch. dept. grain and feed; some exp. nec.; little bkkpr. helpful; pleasant work cond.; Board of Trade Building; complete details, sal. des. Address Y C 66, Tribune.

STENOGRAPHERS
22 to 30, neat appearing. Able to take dictation. Fine opportunity for right parties. Phone Seeley 7460.

STENOGRAPHERS
BEGINNING AND EXPERIENCED. Apply Employment Office, 3d floor.
MARSHALL FIELD & CO.

STENOGRAPHER
With some knowledge of bookkeeping. Good pay; steady employment. This job has a future. 29 E. Madison-st., Room 811.

STENOGRAPHER
General office wk.; experience desired but not necessary. Specify salary, age, education, etc. Address Y D 144, Tribune.

STENOGRAPHER
and general office work. $28 a week. Name, address, and age sufficient in reply. Address Y G 132, Tribune.

STENOGRAPHER
Young; light switchboard; West side. Office. Perm. Address Y G 136, Tribune.

STENOGRAPHER
and gen. office work. See Mr. McGrath, 2d flr., 10 S. La Salle-st. or call Fra. 8622.

STOCKROOM GIRLS—WHOLESALE DRUG. 800 S. KEDZIE. 2D FLR. KED. 7262.

Switchboard Operator
and stenographer for loop real estate office. Apply in own handwriting, giving age, experience and salary expected. ADDRESS Y G 250, TRIBUNE.

SWITCHBOARD operator—Stenographer, general office work; permanent position in wholesale produce house. Sonenblick, 1100 Randolph. Hay. 6031.

SWITCHBOARD operator—For large hospital. Multiple board experience preferred. Address Y F 135, Tribune.

SWITCHBOARD OPERATOR - STENOGRAPHER—State age, experience and salary. ADDRESS Y F 101, TRIBUNE.

SWITCHBOARD OPERATOR and typist—Loop office. Address N 358, Tribune.

SWITCHBOARD OPERATOR—Liberty Cleaners, 5123 Lake Park-av.

TYPISTS
for Planograph work. Experience desirable but not essential. Accurate and neat typing is required. Steady employment. Pleasant working condition. Room 204, 328 S. Jefferson-st.

TYPIST-CLERK
Young girl; will teach bright beginner; permanent. GAERTNER SCIENTIFIC CORP., 1201 Wrightwood.

TYPIST
Some teletyping and comptometer. $100-110 mo. plus overtime. Air cond. office; old estab. N. Side plant now defense. State age, exp., and nationality. Address Y F 517, Tribune.

TYPISTS
Insurance office; pleasant working conditions; experience not necessary; good opportunity to secure permanent position and advancement with progressive company. 2721 S. MICHIGAN-AVENUE.

TYPIST
GOOD BEGINNER MAY QUALIFY. Advertising agency. Opp. for advancement. Five day week. See Mr. JEFFERS, 1115 Palmolive Building.

TYPISTS
GOOD BEGINNERS. APPLY NETCHER'S BOSTON STORE. 6TH FLOOR, EMPLOYMENT OFFICE.

TYPIST-CLERK
Young, no exper. necessary .... $18-$20. See Mrs. Schmidt, Royal Typewriter Co., 427 W. Randolph.

TYPIST-Clerk—Bookkeeping and pay roll experience; knowledge of calculating machines preferred; permanent position mfg. plant. In reply state age, exper. and salary expected. Box 152, Des Plaines, Ill.

TYPIST-POLICY WRITER, AGE 18-25. Permanent work with pleasant surroundings; bright, neat, white; H. S. grads. with a year or more exp.; for large fire ins. co. in Wrigley Bldg. Superior 0444.

Typist-Gen. Office Clerk
Some stenography; must be alert, personable willing worker; permanent. 201 N. WELLS-ST. ROOM 1214.

Typists and File Girls
Full or part time. Attrac. surroundings. Perm. Good wages. 14 E. Jackson, R. 1703.

Typist or Stenographer
GENERAL OFFICE WORK. STEADY. L. FISH Furniture Co., 1906 Wabash

TYPIST
Gen. ofc. wk.; will train bright beginner. Foster Tire Co., 3759 Ogden-avenue.

TYPIST
Permanent position with well estab. co. Apply Rm. 1320, 230 N. Michigan-av.

Typist or Stenographer
No exper. necessary. Permanent, pleasant working conditions. 19 S. Wells, Rm. 1102.

TYPIST—For correspondence dept. of small firm. Excellent opportunity. Ideal working conditions. Mr. Sedin, 219 W. Chicago-av. Ph. Sup. 3671.

TYPISTS—Temporary; days or evenings; also stenographer for permanent day work; nr. No. Side; state exp., religion educ., etc. Address Y D 59, Tribune.

TYPIST and general office work—Experienced, steady, 40 hr. week. Mulvihill Bros., 1912 Jourdon-ct., 1½ block west of Halsted-st. Canal 7580.

TYPIST—Good oppty.; steady work; advancement; excellent pay. 1148 W. CHICAGO-AV.

TYPIST—Manifest clerk; physical disability no objection. Plaza Express Co., 1000 W 21st-street.

TYPIST.
Experienced. Good opportunity for advancement. Trindl Products, 2227 Calumet.

TYPIST—Gen'l office, etc.; beginner. Small office. Pleasant surroundings; $90 mo. to start. 224 West Illinois-st., 2d floor.

TYPIST-CLERK.
For general office work. 40 hr. week. Perm. Gd. sal. Address Y D 54, Tribune.

TYPIST—Earn $25 to over $30 a week addressing stencils at $4 per thousand. Room 990, 536 S. Clark.

TYPIST-general office work—Bright beginner considered. 5 day week. Quick advancement. Barco Chemical Co., 701 S. La Salle-st.

TYPIST-clerk—Steady; will consider alert beginner. Apply 801 W. 49th-pl., or address Y C 86, Tribune.

TYPIST—Form letters and assist parcel post shipping. $24. Graceland 0317. 1348 Newport-av.

TYPIST—General office detail; loop office; credit assn.; give age, exper., start. salary. Address N 365, Tribune.

TYPIST and file clerk—Beg. or exper.; full or part time. 82 W. Washington, Suite 409.

TYPIST—General office work; expd. Thomas E. McElroy Co., Stevens Bldg., 17 N. State.

TYPIST and gen. off. work—Perm.; state age, sal., exp. Address Y G 193, Tribune.

TYPISTS and stenographers—Pt. or full time. Continental Products, 2036 S. Michigan.

TYPIST—With billing exp. Steady job. Excello Press, 3336 W. Franklin-blvd.

TYPIST—White, willing worker, south side pref. Overt Press, 5115 S. Ashland.

TYPIST — SUPERVISOR MAILING DEPT. J. B. Roerig & Co., 536 Lake Shore-dr.

HELP WANTED—WOMEN.
Stores and Offices.

TYPISTS
EDIPHONE OPERS.
Excellent opportunities for capable people not over 35. Good starting salary. Modern Michigan-av. office, convenient to all transportation. Telephone Mrs. Thoma, State 6800, for appointment.
COMMERCE CLEARING HOUSE, INC.
214 N. MICHIGAN-AV.

TYPIST
with some knowledge of shorthand, to do general office work in north side branch of downtown sales company; hours are equivalent to 5 days per week. In answering give full information regarding experience, age, salary expected, etc. This is good opportunity for girl living vicinity 4000 N. Clark-st. Address Y F 110, Tribune.

TYPISTS
Excellent chance for several young women to join the staff of an old established concern. Good starting salary. Opportunity for advancement. The work is interesting, perm. Address Y G 309, Tribune.

TYPIST
for typing out purchase orders. State age, experience, and salary expected. ADDRESS Y F 73, TRIBUNE.

TYPIST
FOR GENERAL OFFICE DUTIES, PERMANENT POSITION. EXCELLENT WORKING CONDITIONS. GOOD OPPORTUNITY FOR ADVANCEMENT.
14 E. JACKSON-BLVD. SUITE 1414.

TYPIST—General office work; permanent. Universal Battery Co., Boulevard 7400.

UNUSUAL OPPORTUNITY
for employee relations work in war plant; must have congenial personality; duties include promotional work in employee recreational activities, writing copy, and editing newspaper; permanent position with excellent future; replies must include age, education, experience, and salary desired. Address Y G 158, Tribune.

WOMEN—16 TO 45
No exper. necessary; typists preferred; work in various depts. available; excel. opportunity to learn lifelong trade. Apply Mr. Henderson, Room 2351, Field Bldg. 135 S. LA SALLE-STREET.

WOMAN
Married or single, to take phone orders and do clerical work; 1 p. m. to 9 p. m. $20 per week. No work Sat. Klein Noodle Co., 4557 S. STATE-ST.

WOMEN—For clerking, in large retail food store; no experience necessary. Pleasant work. Regular hours. No holiday or Sunday work. HILLMAN'S, 1125 W. Lake-st. Oak Park.

WOMEN—Exper. in fitting and selling corsets. 30-35 years of age. Apply 3d.
MARSHALL FIELD & CO.

YOUNG WOMAN
to learn
department store advertising
State age and education
Address Y G 236, Tribune

YOUNG WHITE GIRLS
For filling orders in pattern dept. McCall Corp., 869 Merchandise Mart.

YOUNG lady for general office work—Good pay. Pleasant office near loop. Call Monroe 0633.

NOW!
LOOK
TO THE
FUTURE!
You Can Progress in PERMANENT OFFICE POSITIONS at WARD'S
.. SECRETARIES
.. STENOGRAPHERS
.. TYPISTS
.. COMPTOMETER OPERS.
.. EDIPHONE OPERS.
.. CLERICAL OPENINGS
High school graduates; some needed with bookkeeping training or experience.
These positions offer good opportunities for girls with ability and the desire to advance.
AT WARD'S
working conditions are pleasant; vacation and holiday policies are liberal. You as an employee will be entitled to a discount, effective immediately, on all merchandise you purchase at Ward's.
YOU'LL LIKE WORKING AT WARD'S!
APPLY
Employment Office, 2d Floor
Montgomery Ward & Co.
618 W. Chicago-av.

Professions and Trades.

AIR BRUSH ARTIST.
Artist expd. on air brush or art student to learn. Phone Miss Reed, Normal 6045, after 7 p. m., or Craw. 8800 between 8 a. m. and 4:30 p. m.

An Unusual Opportunity
for 2 expd. beauty operators; no following necessary; salary $30 week plus commission. Good hours. Fine, modern, complete salon with plenty of business. Start work immediately. Give phone and details in reply. ADDRESS X L 481, TRIBUNE

ARTISTICALLY inclined girls—For air brush art work on statuary, $15 per week while learning. Phone Mohawk 6731.

ASSEMBLERS
EXPERIENCED ON DELICATE MECHANICAL WORK. GOOD WORKING CONDITIONS; DEFENSE PLANT; NEAR NORTH SIDE; CONVENIENT TO L AND SURFACE LINES.
W. M. WELCH MFG. CO.
1515 SEDGWICK.

ASSEMBLERS
Radio chassis, wirerers, solderers, assemblers; experienced; defense plant; chance for advancement; splendid transportation.
15 S. THROOP-ST.

ASSEMBLY GIRLS
For war production work; experience not necessary; day shift.
Oak Mfg. Co., 556 Scott-st.

ASSEMBLY, wiring, and instrument repair—Also miscell. factory help; permanent jobs; defense plant; overtime. Associated Research, Inc., 431 S. Dearborn-st.

BEAUTY operator—Steady, exp., sal. and comm. Dor. 6430, 6251 Dorchester-av.

HELP WANTED—WOMEN.
Professions and Trades.

ASSEMBLERS on metal and glass parts—Vital war plant; excellent conditions. Apply 714 W. Washington.

BEAUTY OPERATORS
Experienced. Salary and commission. CARL'S BEAUTY SHOP, [illegible]

BEAUTY Operator—Neat, all around expert; 45 hour week; $30 per week. North Side. Address Y G 154, Tribune.

BEAUTY Operator—Manager with promotion ability for finest beauty salon in WAUKEGAN. For appt. phone Sta. 5537.

BEAUTY oper.—All around; exper.; short hrs.; gd. pay; perm.; Sunday off. Billy Litt Beauty Salon, 1662 E. 55th-st.

BEAUTY operator—Exper.; steady, one part time. Can make from $25-$40 per week. 848 E. 63d-st. Fairfax 3060.

BEAUTY operators—Good hours; exc. opportunity; fine clientele; Open one eve. wk.; $25. Beauty Box, 4127 Clarendon.

BEAUTY Operator—Exp.; Steady work in clean, modern shop. Very good salary and comm. Klein's, 3865 Milwaukee-av.

BEAUTY Operator—Experienced, all-round; 5 day week. Good salary. 723 W. 69th-st.

BEAUTY operator—Expd.; good salary. Abram's Dept. Store, 3129 Lincoln-av.

BEAUTY oper.—Permanent wavers; highest salary and good hours. 907 W. 63d-st.

BEAUTY operator—All around; good salary. [illegible]

BEAUTY operators—Exp.; steady; good salary; comm.; 3 nights off. 1608 Montrose.

BEAUTY operator—Steady. [illegible]

BEAUTY operator—Gd. hrs. Gd. salary. Lowell Beauty Shop, 4749 S. Ashland.

BEAUTY Operator—Expd.; good manicurist. Call for appointment. Lon. 6223.

BEAUTY op.—All around; stdy.; sal.; comm.; no nite. [illegible]

BEAUTY Operator—Salary, commission; steady; all-around. 556 Diversey.

BEAUTY Oper.—All-around; full, part time; [illegible] 5 day week. 1550 Dearborn.

BEAUTY Operator—Experienced finger waver and manicurist. 6617 S. Ashland.

3 BEAUTY operators—Steady; one part time; experienced. [illegible]

BEAUTY operator—Andrew's Hair Styling Studio, 735 E. 79th-st. Triangle 1744.

BEAUTY operator—Expd.; all around. Gd. pay; 5 day wk. [illegible]

BEAUTY operator—Expd.; good salary and comm.; steady. 4811 Milwaukee, Mil. 1534.

BEAUTY Operator—Must be experienced. Maison Josef, 1457 Broadway.

BEAUTY Operator—Personal Beauty Salon. 2012 N. Western. 5 day wk. Good salary.

BEAUTY Operator—Expd. good salary. $24; closed Mondays. 2344 W. Farwell.

BEAUTY operators—All around; good salary and comm. Coiffure Salon. Mid. 5566.

BINDERY GIRLS
18 to 45 years. Machine and table work. Pleasant working conditions. Convenient to transportation. Bring birth certificate. Apply employment office, 465 W. Cermak-road, 8 a. m.
THE CUNEO PRESS

BINDERY GIRLS
Beginners or experienced; good starting pay; also exper. sewers. [illegible] 732 S. Sherman-st., Harrison 3614.

BINDERY GIRLS
Must know how to jog paper. Nite work. Steady; 40 hr. wk. and overtime. Wessel Co., 456 E. 20th.

BINDERY GIRLS.
18 to 40 with or without experience; good pay. Apply Print-O-Lith Press, 155 W. Kinzie-st.

BONBON DIPPERS
Experienced. Good pay.
DE METS, 312 W. MADISON

BOX WORKERS
GIRLS, EXPERIENCED
In Set Up Paper Box Factory
& S. Operators
and Floor Girls
Steady Work.
Good Wages; Bonus.
Vacation with Pay.
Pharmacy Paper Box Co.
3401 DIVISION-ST. 1ST FLOOR.

CANDY WRAPPERS
Girls wanted, 18-35 years, day or night work, to wrap and pack candy. Steady work; good wages; no exp. necessary. 1013 N. Cicero.

CANDY cellophaners—Expd., for box chocolates. Also fancy packers.
BOULEVARD CANDY CO.
1925 S. WESTERN-AV.

CANDY PACKERS
Experience not necessary. Dutch Mill Candies. 2222 Diversey.

CHOCOLATE DIPPERS
Experience necessary. Apply Employment Office, 3d floor.
MARSHALL FIELD & CO.

CHOCOLATE Dippers—Experienced, one and two hands, and tiers. Good pay. Steady work. Apply Andes Candies, 4450 S. Clark.

COLOR Correction—Experienced mounting machine girls. Give name and age and experience. Address Y F 36, Tribune.

CURTAIN Stretcher — Experienced. Steady position. Good pay. Also ironer. Cicero Curtain Cleaners, 19 N. Cicero.

CURTAIN Stretcher — Experienced; good wages. Happy Day Laundry, 2605 Armitage.

Cylinder Press Feeders
and pickers; exper. folding cartons, printing, etc.; good salary. See Mr. Reinbold, 4343 S. Ashland. Yards 1185.

DECAL OPERATORS
Squeegee-stencil cutter, etc.; good conditions. 234 S. Wells-st., 5th floor.

DEFENSE JOBS
Immediate Employment for
FACTORY GIRLS
Inexperienced Girls for
INSPECTING
SORTING
TRIMMING
PACKING
Experienced Girls for
PUNCH PRESS
KICK PRESS
EYELET MACHINES
Employment Office Open
7:30 a. m. to 4:30 p. m.
Victor Mfg. & Gasket Co.
5750 Roosevelt-rd.

Defense Work
WE TEACH YOU
50c an hour; time and ½ for overtime; steady, light factory work. Hours 7:45 a. m.-4:15 p. m. Must live west of loop. ADDRESS Y G 130, TRIBUNE.

DEFENSE PLANT
RADIO
LINE WIRERS
SOLDERERS
EXPERIENCED
WARWICK MFG. CORP.
4640 W. HARRISON-ST.

DRAPERS
Experienced, for better dresses. Apply Nat Ribback & Co., 337 S. Franklin, 10th.

EXAMINERS—Experienced on outerwear; steady. Good pay. Mario, 115 S. Market.

FACTORY girls—18-35; on defense work; exp. unnecessary; good working cond. 4500 Ravenswood-av.

FACTORY workers — Ages 20-30. General Mills, Inc., 104th-st. and Calumet River.

FINISHER ON CUSTOM PANTS who can do good work; steady work; good by hand. C. B. Clauson Co., 209 N. Wells-st.

FINISHER and operator, on blouses and robes. [illegible] Apply 1727 W. Chicago-av.

FITTER—Dressmaker exp. on high grade dresses and suits; perm. pos.; Mich. av.; give exp. Address X P 363, Tribune.

FOLDERS FOR LAUNDRY—6 GIRLS. Evening shift, $9.50 per week. Call bookkeeping room. [illegible]

FORELADY AND GIRLS—FOR DRY CLEANING PLANT. 3718 ELSTON.

GIRLS—Experienced to make boys' [illegible] Tanis [illegible]

GIRLS—LIGHT FACTORY WORK. GOOD PAY. 1900 S. STATE.

HELP WANTED—WOMEN.
Professions and Trades.

GIRLS
WOMEN
17 TO 45 YEARS
Day and night work
HOURS
7:15 a. m. to 3:45 p. m.
3:45 p. m. to 12:15 a. m.
11:15 p. m. to 7:15 a. m.
No experience necessary
INSERTERS
WRAPPERS
ENCLOSERS
FEEDERS ON MACHINES
BOX FILLERS
Time work and piece work. Bring Social Security number. If under 18 years of age, bring your birth certificate.
W. F. Hall Printing Co.
4600 Diversey
Employment Dept.

GIRLS AND WOMEN
AGES 16 TO 40
FOR PACKING CANDY
CONVEYOR WORK AND MISCELLANEOUS FACTORY JOBS. DAY WORK OR SHIFT WORK.
TOP WAGES
No Experience Necessary
WE TRAIN YOU
EXCELLENT WORKING CONDITIONS. Pleasant, steady work. Good transp.
BUNTE BROTHERS
3301 W. FRANKLIN-BLVD.

GIRLS
COOKIE PACKERS
TOP WAGES
Steady work and good working conditions offered to girls 18-35 years with some experience. Apply 8 to 11 a. m.
SAWYER BISCUIT CO.
1041 W. Harrison

GIRLS—WOMEN
STEADY EMPLOYMENT
Light Factory Work
Radio Experience Preferred
Standard Coil Products
4910 Bloomingdale-av.

GIRLS
War Workers, Assemblers
Solderers, Coil Winders
Radio Chassis Wirers
and Solderers
1500 N. HALSTED

GIRLS
Light Assembly—Soldering
100% defense; clean work; rapid advancement; [illegible] 5700 W. [illegible]
MONARCH MFG. CO., 2014 N. Major.

GIRLS
18 YEARS AND OVER.
Factory work; good working conditions; rest periods, cafeteria, [illegible]
NATIONAL BISCUIT CO.
1018 WASHINGTON-BLVD.

GIRLS—WHITE
Earn While You Learn
$15 per week while learning. Rapid advancement. Steady work. 29 E. MADISON-ST., ROOM 811.

GIRLS—FACTORY
With training in running lathes, shapers, milling machines, surface and cylindrical grinders. Illinois Gage Co. 7810 W. Addison.

GIRLS AND WOMEN
Order pickers, for clean work on paper novelties; pleasant surroundings; no experience necessary. 240 E. ONTARIO-ST.

GIRLS—PACKERS
Under 30; factory work; will teach; white; night shifts; permanent; [illegible] Apply 5th floor, 623 S. Wabash.

GIRLS—LIGHT PACKING
Neat, white, 16-30 years; no exp. [illegible] salary $18-$22 per week. 442 N. Wells-st. Del. 4513.

GIRLS
LIGHT LABORATORY MFG.
War Industry. Clean work.
17 to 35 years of age.
1750 N. Springfield.

GIRLS
For steady work in food packing factory. Day or night shift. [illegible]

GIRLS—To work nights in a N. W. Side essential industry; pleasant work and good pay; [illegible] ADDRESS Y G 129, TRIBUNE.

GIRLS OR WOMEN
General office work; no exp. necessary; excellent opportunity; steady position. Art Publishing Co., 5500 W. Cermak.

GIRLS—INTERESTING LIGHT factory assembly work; no exp. nec.; [illegible] for advancement. [illegible] 1019 N. Spaulding.

GIRLS
Steady jobs, good working conditions, good wages. 3d floor. [illegible] Harlich Mfg. Co., 1417 W. Jackson.

GIRLS
For light machine work in war plant. Excellent pay for willing workers. [illegible]

GIRLS—To learn trade; light bindery work. We pay while you learn; good pay. Rapid advancement. Plastic Binding Corp., 722 South Sherman.

GIRLS OR WOMEN—Expd. [illegible] opers. for 100% defense plant; light work. Apply in person today. [illegible] Auto Radiator Co., 1515 Augusta.

GIRLS — Young; light factory work; good starting pay; increase after one month or sooner with ability. [illegible]

GIRLS
FULL TIME LIGHT FACTORY WORK. [illegible]

GIRLS—WOMEN WANTED
Light, pleasant work. Packing donuts. Cottage Donuts, 8th floor, 1000 N. Ogden.

GIRLS
for light factory work; full, birth certif. Apply Wilson Jones Co., 3300 Franklin-blvd.

GIRLS or women—Tobacco stripping; steady work; no exper. necessary; [illegible] Fridman Bros., 2100 S. [illegible]

GIRLS—For light factory work; no experience necessary. [illegible] 3317 N. Pulaski-road.

GIRLS—For light factory work; excellent working conditions. [illegible] Matchless Elec., 106 N. Ogden. [illegible]

GIRLS—17-24.
Light, clean assembly work. $4 hour week. Bull Dog Lock Co., 4848 Ravenswood.

GIRLS AND WOMEN.
To work in laundry. No exp. nec. Good pay. [illegible]

GIRLS—Light factory work; day or night pay. Apply 8 a. m. to 9 p. m. [illegible]

GIRLS—To learn folding towels, wrapping bundles, pressing, in linen supply co. [illegible]

GIRLS to assemble galvanometer, volt meter, ammeter, and precision movements; 100% war plant. [illegible]

GIRLS wanted—No exp. necessary. [illegible] Box and Label Co., 135 N. Union.

GIRLS—For packing candy. No experience necessary. 612 N. Orleans. [illegible]

GIRLS-Women—Wht.; light pleasant factory work; good pay. 2719 Archer-avenue.

GIRLS—White or colored for light factory work. 401 N. Elizabeth.

GIRLS—Paper house; wrapping; light factory work; 40 hr. wk. Virginia [illegible]

GIRLS—For factory work; no-bias. [illegible] Irving Park-rd.

GIRLS—For light factory work. Apply no exper. 244 W. Chicago-av. [illegible]

Continued on following page.

HELP WANTED—WOMEN.

Continued from preceding page.

Professions and Trades.

GIRLS AND WOMEN
18 to 40
Top Rates
Semi-Skilled Work
We Train You
10% Bonus for Night Work
Day and Night Hours
Excellent Working Conditions
Paid Rest Periods
Good Transportation—All Lines to Cicero and Lake-st.
E. J. BRACH & SONS
4656 W. KINZIE-ST.

GIRLS
Light factory work; steady; salary $14 to start; good chance for advancement. 1168 W. CHICAGO-AVENUE.

Gordon and Thompson press feeders. Experienced for die cutting and embossing. 1104 S. Wabash. 6th Floor

GLOVE closers—Experienced. Sager Glove Co., 1815 N. Central Park.

HAT TRIMMER
For men's hats; must be A-1 on old and new hats; handwork; steady job; good pay. PEERLESS HATTERS. 1131 Westgate, Oak Park. Euclid 2566.

INDUSTRIAL NURSE
PREFERABLY R. N. FOR SO. SIDE MFG. PLANT ENGAGED IN WAR PRODUCTION. PREVIOUS INDUSTRIAL EXPERIENCE DESIRABLE BUT NOT ESSENTIAL. MUST BE ABLE TO TYPE AND WILLING TO DO SOME CLERICAL WORK. HRS. 4 P. M. TO 12:30 A. M., 6 DAYS PER WEEK. GIVE COMPLETE DETAILS OF TRAINING AND PREVIOUS EXPERIENCE. ALSO AGE AND NATIONALITY. ENCLOSE SNAPSHOT. ADDRESS Y F 129, TRIBUNE.

Inexperienced Girls, 17-35
TO LEARN RADIO WORK IN DEFENSE PLANT. BRING BIRTH CERTIFICATE. [illegible] RADIO & TELEVISION CORP., 3815 ARMITAGE.

JANITRESSES—In large corp. Apply chief janitor. 427 S. La Salle.

LAUNDRY WORKERS
Experienced hand finishers, manglers, and pressers. Permanent position. Apply Employment Office, 3d floor.
MARSHALL FIELD & CO.

Laundry Shirt Operators
Exp. press opers. and finishers; good pay. Calumet Laundry, 7033 South Chicago-av. Near 71st and Cottage Grove-av.

LAUNDRY WORKERS
No experience necessary. Apply Mr Richardson. 303 E. Superior-street.

Laundry Mangle Help
Feeders, folders, handkerchief girls. Steady work. Leader Laundry. [illegible]

LAUNDRY workers—Markers, sorters, wrappers; no experience necessary. Apply 4242 Belmont-avenue.

LAUNDRY—Feeders, folders, and stackers—Expd. on mangle. Also shirt folders. Very good pay. 5409 W. Lake.

LAUNDRY help—Permanent positions; good steady work. Will teach. Mt. Sinai hospital, California-av.-15th-pl.

LAUNDRY press operators—Shirts and wearing apparel; day or night. 114 W. North-av. Mohawk 6290.

LAUNDRY—White or colored; feeders, folders and shakers; will also train inexp. girls. Progress Ldry., 4077 Elston.

LAUNDRY help—Shirt press operators, finishers, wearing apparel opers. and mangle girls. 759 S. Cicero.

LAUNDRY collar and cuff press opers.—Steady work. Good pay. [illegible]

LAUNDRY shirt marker—Steady. Parkview Wet Wash Laundry Co., 1727 W. 21st-st.

LAUNDRY CHECKER. 3319 FULLERTON.

LAUNDRY Help—Exp. not necess.; white. Ft. Dearborn Laundry, 117 W. Van Buren.

LAUNDRY—Press girls and mangle girls. Good pay. Rosewood Ldry., 723 N. Cicero.

LAUNDRY—Hand markers and sorters, exp. Very best pay. Steady. 5409 W. Lake.

LIGHT FACTORY WORK
In assembly and metal depts. of new north side plant; [illegible] good opportunity for workers. 364 W. Chicago-av.

MACHINE OPERATORS
Exp. on sportswear for blind stitchers, buttonhole and pinker machines.
WOLMAN & MANN
337 S. FRANKLIN-ST.

MANICURIST AND SHAMPOO GIRL
Must have Illinois license. Apply personnel office. Evanston store.
MARSHALL FIELD & CO.

MARKER and sorter on wear. appar.—Steady; exp. nec. Apply 1529 N. Wells. Moh. 6336.

MASSEUSE—[illegible] SELAN'S, 59 E. MADISON-ST.

Mattress Tick Sewers
EXPERIENCED
Apply 3140 Roosevelt-Rd.
8 A. M. to 6 P. M.

NURSES' AIDS
White; for near North Side hospital. Apply Room 107, 505 N. Superior, weekdays.

NURSES or attendants—White; for mental private sanitarium; 8 hour duty. Call Wilmette 1662 before 5 p. m.

NURSE—Infant or govern. for toddler group in institution. Bru. 4620.

NURSE for general duty—Wheaton Nursing Home. Manchester-road.

NURSE—Registered; general duty. [illegible]

GIRL colorers—For photographs; steady. Marshall Studios, 163 N. State-st.

OPERATORS
White; good starting rate; 5 day week; single needle, 2 needle, strippers, [illegible] 123 N. Wacker-dr. cor. Randolph. 5th floor.

Operators—Experienced
On Union Special single needle machines. Also top operators and operators on Wilcox & Gibbs Feed Of the Arm Machine. Day or night work. Defense plant. Steady. Good pay. [illegible] 2457 S. Michigan.

OPERATORS
White; exp. on better blouses; daylight factory; best pay; top pay; 10% bonus. [illegible] 329 W. Monroe. Franklin 7977.

Power machine expd. on ladies' dresses [illegible] Rainbow Garment, 1725 W. North, 2d flr.

Operators—Wash Dresses
Experienced operators on single needle and special operators can earn top wages; good working conditions. 404 S. Racine.

OPERATORS—WHITE
Girls, 17-30, beginners; learn to sew on power sewing machines. Paid while learning. [illegible]

OPERATORS
Experienced on pinking and felling machines. Also sewer and all round operators. Nat Bluback & Co., 337 S. Franklin. 10th.

OPERATORS—Experienced on power sewing machines. [illegible]

Operators on Sweaters
Merrow, single needle operators and examiners; permanent work. Kemper Knitting Mills, 1530 Armitage-av. cor. Elston.

OPERATORS
Exper. on brassieres or corsets. Steady work. Top pay. Good working conditions. [illegible] 506 S. Wells-street.

OPERATORS
Single needle, on shirts. Can earn $30 week. Art Maid, 1219 W. Van Buren. 5th fl.

OPERATORS—Expd. ladies' blouses, skirts, slack suits; [illegible] Van Buren.

OPERATORS—Single needle; white; small shop; nurses' uniforms; near West Side; top pay. [illegible]

OPERATORS—Experienced on sportswear. Slacks, Skirts. Steady work, good pay. Mario, 115 S. Market.

OPERATORS—Ladies' blouses and slack suits; [illegible]

OPERATORS—Single and dbl. needle, on cotton dresses; [illegible]

OPERATORS—Expd. blouses. Steady. New [illegible] Jackson.

OPERATORS—[illegible]

OPERATORS—Sewing machine [illegible] steady; overtime; 6th fl. 310 W. Jackson.

HELP WANTED—WOMEN.

Professions and Trades.

Operators and Pressers Need 100 Sewing Machine Operators
Women and housewives, from 18 to 50 years of age, to work on regular sewing machines making latest style ladies' popular priced dresses. Light, airy factory-work is light and steady. Will pay while training those out of practice and women who have sewn at home. Experienced operators earn up to $35 per week.
SMOLER BROS., INC.
2300 Wabansia

OPERATORS
WHITE
New modern underwear factory. Can use expd. operators on double needle and Merrow machines. Expd. operators make $30 to $40 per week. Light airy factory. Easy to sew, light steady year around work.

LEARN TO SEW
WE OFFER WONDERFUL OPPORTUNITY TO BEGINNERS.
PAID WHILE LEARNING
Apply 1st floor, 1335 W. Lake-st.

Operators Needed
Large dress manufacturers can use experienced operators on single needle and button machines.
Good salary and bonus.
Excellent working conditions.
Steady all year around work.
OPERATORS.

Learn to Sew
We offer wonderful opport. to beginners
PAID WHILE LEARNING.
3021 N. Pulaski-rd.

OPERATORS
Single, 2 needle zig-zag; highest piece work rates; starting salary guaranteed. For civilian and war departments.
THE FORMFIT CO.
508 S. FRANKLIN. 5TH FLOOR.

OPERATORS
White and colored; experienced on wash frocks. Guaranteed $20 per week. Our high piece work rate anad bonus enable you to make over $30. Overtime all day Saturday at time and a half.
Irving Sobel & Co., 2300 W. Armitage-av.

PACKERS—Young; perm. positions; 5 day week. 900 S. Wabash, 1st floor.

PARTS STOCKROOM.
Experienced order pickers, athletic type girls between 25 and 35 years; permanent day work; good pay. MR. KEEFER, 4633 Gladys-avenue, 1st floor.

Plunger mach. operators expd. and learners
MURRAY ENVELOPE CORP.
801 N. SACRAMENTO BLVD.

100 POWER SEWING MACHINE OPERATORS
Single and double needle; steady work; good pay. See Mr. P. J. Brenner for employment. 833 W. Jackson-blvd., 8th flr.

POWER machine operators—Experienced on lightweight textiles. Apply Burton-Dixie Corporation, 1208 West Cermak-road.

POWER machine operators—Good wages. 54 W. Grand-avenue.

PRESS girl—Exp., for dry cleaning plant. Esquire Cleaners, 5620 N. Western-av.

PRESS girls—For wholesale cleaning plant on West Side. Columbus 8569.

PRESSERS—EXPERIENCED on ladies' dresses. Steady work. Good pay. Smoler Bros., 2300 Wabansia.

PRESSERS—Experienced on steam pressing mach.; day or night; jackets-slacks; can earn $35. Diane Company, 212 S. Market.

PRESSER on silk dresses—Plain and pleated. Steady job. Good pay. Westwood Cleaners 7600 W. Grand-avenue.

PROOFREADER—Medium sized plant; day work. State age, experience, and salary desired. Address Y F 559, Tribune.

PUNCH PRESS OPERATORS
Steady; defense plant; 55c to start.
1504 CARROLL-AV.

RADIO SOLDERERS
for defense work. Experienced. Apply Continental Radio & Television Corp., 3815 Armitage.

S. & S. OPERATORS—Covering machine and turning-in girls; must be exp.; good wages.
THE BEST PAPER BOX CO.,
2021 WILLOW-ST.

SEAMSTRESS—All around.
Velvetone Cleaners, 5001 S. Loomis.

SEAMSTRESS—Steady work, good salary. Broadway Mattress Co., 6124 Broadway.

Sewing Machine Operators
On heavy canvas goods; day or evening shift. Steady employment. Apply Hibbard Spencer Bartlett, 211 E. No. Water-street.

SEWING MACHINE OPERATORS.
Exp. on single needle and binders.
L. & L. MFG. CO., 1121 N. Ashland-av.

SHIRT press operators—Exper.; best pay. No-Rub Laundry. 3345 N. Clark.

SHIRT press operators and shirt finishers—Experienced. Good pay. 7432 S. State.

SHOE WORKERS
Markers for table work. No exp. necessary. Exp'd fancy stitchers. J. P. Smith Shoe Co., 671 N. Sangamon.

SOLDERERS
experienced on radio work.
See Mr. Scotch at
HAMMOND INSTRUMENT CO.
4737 RAVENSWOOD-AV.

SOLDERERS and wirers—Experienced; 100% war work; top wages; steady employment. See Mr. E. Friedman, Trav-ler Radio and Television Corp., 1036 W. Van Buren.

SKIRT Presser—Girl; expd.; gd. wages; exc. trans.; steady. 5029 S. Cottage Grove.

TRANSLATOR-typist — Spanish; permanent. 3917 S. Parkway. Atlantic 0534.

WAR WORK
50c an Hour to Start
No experience necessary; bonus and salary increase as experience develops; day or evening work; excellent opportunity for advancement; must be U. S. citizen. Give age, education, and nationality.
ADDRESS Y F 151, TRIBUNE.

Western Union Offers to Young Women 17-30 Years
REGULAR EMPLOYMENT IN AN INDUSTRY WHICH IS PLAYING A VITAL ROLE IN THE WAR EFFORT
Experience Unnecessary
HANDLING TELEGRAMS OVER OUR LONG DISTANCE AUTOMATIC CIRCUITS
PLEASANT, CLEAN WORK
EASILY LEARNED
Paid While Training
APPLY 8 A. M. TO 4 P. M.
MRS. RUTH ANDERSON
427 S. LA SALLE-ST.

WOMEN—To assemble and string weaving looms; no experience required. Kinzie Mfg. Co., 1218 N. Wells.

HELP WANTED—WOMEN.

Professions and Trades.

WIVES OF SERVICE MEN
to work in a defense plant; North Side location; toolroom work. NO EXPERIENCE REQUIRED. Both day and night work. Starting salary $26 for 48 hour week. Steady work. Address Y C 139, Tribune.

WOMEN AND GIRLS
WAR WORK.
Punch press and general factory work. Experience helpful but not necessary.
Apply 7 A. M.-4 P. M.
1450 N. DAYTON-ST.

WOMEN—25 TO 45
Citizenship Not Necessary
For light factory work. No experiences necessary. Mr. Holliman, 1339 W. 63d-street.

Women Factory Workers
20 to 45 years; some machine experience, preferably punch press; steady work; day or night shift.
Apply 1753 N. HONORE-ST.

WOMEN AND GIRLS
Light milling and grinding machine. Apply 8-12 a. m., Kal Machine Works, Inc., 3d floor. 220 N. Carpenter.

WOMEN—17 to 45 yrs., for light factory work; no exp. necessary. Good pay to start. 805 S. Jefferson, 3d floor.

WOMEN—Polishing small castings. Time and ½ over 40 hrs. War job. Grunwald Plating, 2559 W. 21st-street.

Pharmacist.

PHARMACIST
Permanent position for registered pharmacist. Excellent opportunity.
Apply Employment Office
11th Floor, Wabash
MANDEL BROTHERS
State and Madison

Household Help.

COUPLES — FOR ADVERTISMENTS FOR Couples see separate subheading "Couples" immediately following this subclassification

ABLE girl—Lgt. hsewk., lgt. ldry., own rm., bath, radio. $12-$15; stay, go. Col. 0031.

COOK
Will pay $100 per month to white woman to do plain cooking and general housework in country, southern Wisconsin. Must be strong, able, and willing. Can use woman with daughter of school age whom she wants with her. Good school with family daughters. Phone Miss Gebbardt, Randolph 1500, or write 25 N. State-st., Chicago.

COOK—Gen. housekeeper; white; exp.; own room, radio; near transp.; small home; 4 in family; other help. Refs. req. Salary $22 wk. Call collect Highland Pk. 4675 or Harrison 6439.

COOK and gen. work—in suburban home; pvt. rm. and bath; perm. pos.; nurse kept; 2 children; $20 wk.; nr. sta.; refs. req. Reverse chgs. Phone Highland Park 4648.

COOK
EXPERIENCED, WHITE, NEAR NORTH SIDE. $25. ADDRESS Y C 568, TRIBUNE.

COOK—Also a second maid; own rms. and bath; good wages; references wanted. Highland Park 371 or Central 2850.

COOK AND GENERAL.
Lovely room and bath; experienced, with references; top wages. Drexel 2223.

COOK and gen. hswk.—$20 wk.; north shore suburbs; own rm., bath, radio; ideal working conditions; refs. req. Monroe 9545.

COOK—White; 1st floor work; 3 children. Other help. Stay. Own room and bath. $20. Kenwood 9400.

COOK—Gen. hawk.; laundress.; 2 adults, girl 6. Stay or go. No windows, no ldry. Top wages. Extra time off. Refs. Dor. 1211.

COOK and general housework; own room; radio; good home; good salary; light laundry; no heavy work. Buckingham 5403.

COOK and housework—Stay, $18 week; 3 adults; own rm. But. 4831. 7356 Bennett.

COOK-gen'l hawk.—No laundry or windows; small apt.; stay; $15. Gra. 4485.

COOK—White; light hawk.; no laun.; no children; go; $20; steady. Postel, Rog. 7312.

COOK—Expd.; general housework; no windows; no ldry.; $17. Lakeview 6077.

COOK—General maid; wages $15; 7 room apt.; stay. Lincoln 4229.

Domestic—Gen. Hswk.-Cook
No ldry., no wind.; other help kept; extra eves. off; own rm., bath; $18. Wel. 0761.

DOMESTIC—Wht. or col.; light hawk., no cooking, no laundry; other help; extra time off; own rm., newly furn., priv. bath. Good starting salary. Hollycourt 2240.

DOMESTIC—General housework and cooking; own room and bath; no windows; no laundry; $15-$18. Ardmore 3786.

DOMESTIC, waitress—White; in private home in Winnetka. Apply Room 1010, 208 South La Salle, Chicago.

DOMESTIC—PLAIN COOKING.
White; no ldry.; adults; stay; high wages. Sheldrake 3844. 7372 Sheridan-road.

DOMESTIC—Gen. hawk., plain cookg.; no ldry., no windows; own rm. and bath; stay; good salary. Ambassador 3465.

DOMESTIC—Exper.; cooking, gen. hawk., laundry; 2 adults; go; no Sun. Mid. 6550.

DOMESTIC—No heavy cleaning or laun.; 2 children; own rm., bath; gd. sal. Fai. 9841.

DOMESTIC—5½ days. No Sun. Go. No ldry. Plain cook. Small family. $12. Mid. 6225.

DOMESTIC—GEN. HSWK., PL. COOKING, GO; $15. REFS. KENWOOD 7344.

GENERAL maid—Between 20 and 40 years; REFERENCES REQUIRED; wages to satisfy; own room and bath; personal laundry; 2 school age girls, 2 adults in family. Glencoe 1720 between 8-10 a. m.

GENERAL hawk.—Plain cook; not over 50; no Sun. or hvy. ldry.; 5½ days; stay; 2 adults, 2 school girls. Small apt. $12. Reference required. Radcliffe 5593.

GEN'L HSWK.—NO COOK'G; NO HEAVY LDRY.; 1 CHILD, 3 YRS.; OWN RM., BATH, RADIO; $12. BIT. 1223.

GENERAL hawk. and ckg.—Refs.; 4 in family, 3 adults, one 10 yr. old. Own room and bth.; no ldry., no windows; $18. Buc. 9649.

GEN. hawk.—No laun.; 3 adults, 2 children; own rm. and bath; $16 wk. Schumacher, 1212 Lincoln, Highland Park. Ph. 36.

GENERAL HOUSEWORK.
No cooking, no laundry; 2 children; stay. $12. BELMONT 0470.

GENERAL Hawk., cooking, 25-40 yrs.; go; no ldry.; 2 in fam.; Thurs., every other Sun. off; city refs.; $15. Longb. 5847.

GENERAL hawk.—White; plain cook. exp.; care of year old child; no wind.; no Sun.; no hvy. ldry.; stay or go; $15. Rad. 3715.

GEN. HSWK.—GO OR STAY; OWN ROOM, BATH, RADIO, GOOD HOME; GOOD SALARY. 5142 INGLESIDE, 1ST. HYD. 1938.

GENERAL housework—Plain cooking, no windows, no laundry; private room and bath; good wages. Bittersweet 4942.

GENERAL hawk.—Adults; no washing; no heavy cleaning; private rm., bath. 845 Drexel Square. Fairfax 2935.

GENL. hawk.—No ckg.; care for 2 yr. child; small apt.; no hvy. ldry. $12. Edgew. 6668.

GEN. hawk., cook—2 child.; no ldry.; own rm., bath, radio. Wilmette 6150, rev. chgs.

GEN'L hawk.—And care of 1 child; no laun.; some ckg.; 6 days. Lakeview 7427.

GEN. hawk.—No cook.; assist child; stay or go; 3 adults. Bay. 1785. 2665 E. 74th-st.

GENERAL hawk.; no cooking; stay or go; short hours; $12. Sheldrake 2539.

GEN. HSWK.—EXP.; ASST. COOKING. NO SUN. NO LDRY. GOOD SAL. LON. 9008.

GEN. hawk., cook; no hvy. clean, no laund. Own rm., bath; refs.; $16-$18. Mid. 8776.

GEN'L hawk.—Wht.; 20-30; no ckg., no ldry. 1 schl. child; stay; $12-$15. Bri. 4868.

GEN. maid and good cook—White; good salary; stay; conv. loc. Lakeview 5649.

GEN'L HSWK.—NO LDRY.; OWN ROOM; BATH; RADIO; EXC. SAL. MIDWAY 8088.

GEN. hawk.—Colored; care 2 girls, 7-10 yrs. No washing; stay; gd. salary. Village 4695.

GEN. HSWK.—Cook'g; no laun., no windows. Other help. Go. Good salary. Pla. 2240.

GEN. hawk.—Assist cooking; 2 children; own rm., bath; $12. Fairfax 4784.

GEN. hawk.—No laundry, no cooking; assist child. Stay or go. Gd. sal. Rog. 4173.

GENL. Hawk.—No ckg., no heavy ldry.; own rm., bath; 2 children; stay. Spauld. 7292.

GEN. hawk.—Girl; 2 adults; own room and bath. Rogers Park 5864.

GEN. hawk.—Wh. 2 adults, 1 child; own rm.-bath. Pers. ldry. $12. Exc. home. Fai. 8167.

GENERAL Housework—For 1 adult; small apt.; stay; own room. Sunnyside 6093.

GIRL or woman—Asst. care of child 20 mo., lt. hawk. in furn. apt., no windows or cooking, no heavy ldry.; good sal.; stay. Wellington 0173.

GIRL—EXPERIENCED; GENERAL HOUSEWORK, PLAIN COOKING, NO LAUNDRY. SMALL FAMILY. GO. PLAZA 6632.

GIRL or woman—For general housework; own room, good salary. Trichner, 1418 E. Hyde Park-blvd. Ken. 1447.

GIRL—Colored; rm.-board for care of baby, small sal. Nor. 7156. 6553 South Park-way.

GIRL or Woman—Lt. hawk., pers. ldry., no cookg., go or stay; $12. Hollycourt 2848.

GIRL or woman—Wht., assist children, hawk. Stay. $12-$15. Klein. Mid. 1640.

GIRL—COLORED. LIGHT HOUSEWORK. Good pay. Stay or go. Mansfield 0477.

GIRL—For general hawk.; stay nights; own room; good salary. Spaulding 3150.

GIRL or woman—Exp.; must like children. No cooking; per. ldry. Gd. sal. Dor. 4398.

GIRL—Gen. hawk. No cook. No ldry. No windows. Go 3 nights. Own room. Mid. 0478.

GIRL—Hawk.; 3 adults; own room; no cooking. 1631 N. Nagle-av. Mer. 4877. $12.

GIRL—Reliable; general hawk.; go; references; ADULTS. PLAZA 3980.

GIRL—Wht.; gen. hawk., asst. ckg.; family of 4; lovely rm., radio; $18. Village 7058.

GIRL—White; light cookg.; hotel apt.; schl. child; stay; excel. wages. Wel. 8442.

GIRL—Gen. hawk., ckg., no laun.; own rm., bath. $15. Sunnyside 8994.

GIRL—Gen. hawk.; $15; stay or go. Phone Independence 7760.

HELP WANTED—WOMEN.

Household Help.

HOUSEKEEPER—Private room; fine North Side residential neighborhood; $15 per week to start. Call Haymarket 3222. Mr. Shapiro.

HSKPR.—Ckg., clning. No ldry; 2 adults, 2 childrn. 7 rms. New home. $15 wk., $50 bonus every 5 mos. Stay. Lake Bluff 530.

HOUSEKEEPER—Full charge of 3 year child; stay; $10. 815 S. Hermitage.

HOUSEKEEPER—Exp'd. work-manage rooming hse.; refs.; gd. sal. 1259 Winnemac-av.

HOUSEKEEPER—Family 3 adults; stay; good home; no heavy work. Irving 0952.

HSEKPR.—Woman; no laundry or cooking. Stay. Good salary. Law. 8299.

HSKPR.—Care of 2 children; lite hswk.; no ldry.; go or stay. $10 week. Hyde 4636.

HSEKPR.—Fone one person; 2½ room apt.; good home; stay; $8 wk. Bit. 5456.

HOUSEWORK—Wite or col.; cook; 5½ days. No wash, No Sun. Go. $12-$15. Buc. 5883.

INFANT'S nurse—White; no other duties; other help; excel. salary. Kenwood 2611.

LIGHT hawk.—No ckg.; no laun.; assist twins; stay or go; good salary. Rog. 7606.

LIGHT HSWK.—Plain cooking; small family; go or stay. Good salary. Wel. 8069.

Maid—General Housework
$18 per week; private room and bath.
PHONE KENILWORTH 5270.

MAIDS—25, exp.; short hrs.; no windows, no ldry., no Sun.; $15 and up. Interview appt. only. Tidy Hskpg., Inc. Sup. 5872.

MAID—Expd.; for genl. hawk.; colored or white; go or stay. Own room and bath. 3 adults; no ldry.; gd. sal. Kenwood 7766.

MAID, 2D—White, exper.; stay; references required. Excellent salary. Call Lake Forest 1473, between 9 and 11 a. m.

MAID—Gen. hawk. and cooking exper. City ref. No ldry. Own rm., bath, radio. 2 in family. Good wages. Call Glencoe 551.

MAID—Complete charge of 3 year old; 4 rm. apt. Stay. Refs. $10 week. Reg. 0704.

MAID—Hawk., cooking; no laundry; go or stay; own rm., bath; $15. Mid. 1214.

MAID—Days; no children; $15 week. Albany 0600.

MAID—White, gen'l housework; near North Side. 3 adults. Sup. 5163 after 1 P. M.

MAID—For general hawk.; white; 2 in family; own room; good salary. Plaza 0721.

MAID—Part time, small apt.; 2 adults. Fairfax 3653. 5337 Hyde Park, apt. 402.

MAID—White, for rooming house; no Sundays. 6358 Drexel, office.

MAID—Sm. fam.; lt. hawk.; no ckg., pers. ldry. only, priv. sunny rm. Juniper 9363.

MAID—5½ day week; gen. hawk., personal laundry; adult family. Holly. 3337.

MAIDS—White, no age limit, 8 hour day. 7000 South ShoreDrive Hotel.

MAID—GENL. HSWK. SMALL FAMILY. GO. BRIARGATE 3186.

MAID—5 day wk. Apt. in Oak Pk. 1 blk. Lake-st. L. Laun. Refs. $15. Euclid 4525.

MGR.-hskpr.—Exp.; rmg. hse.; good living quarters; sal. 4860 Winthrop. Edg. 4340.

MOTHER'S HELPER
Very excellent pay; no hawk.; stay; north side; white only. Wellington 4492.

NIGHT MAID
White, $66 mo. Hours 12:30 p. m.-8 p. m.
BELAIR HOTEL. BIT. 4000.

NURSEMAID
EXPERIENCED, $20. NEAR NORTH SIDE. Address Y D 94, Tribune.

NURSE or governess—White, 30-40, full charge, 2½ year boy; permanent position; must be expd.; refs. req.; other help; sal. $20. Briargate 7175.

NURSEMAID—WHITE, 30-40 YRS.
Exp.; comp. charge 2 year girl; some cooking; own r.; $18 to start. Ambassador 0541.

NURSEMAID—Experienced; care of 3 children; other help; reference; VERY GOOD SALARY. Plaza 7383.

NURSEMAID—Wht., 22-35, exp.; plain cook; no hawk., no ldry.; 6 yr. school child; stay; $20-$22 per week; refs. Lincoln 1141.

NURSE—Wht.; 1 baby; $18; stay; must have good references. Phone Whitehall 2421 or apply 2 to 4. Loeb, 222 E. Chestnut-st.

NURSEMD.—2d, wh.; asst. 2 child., age 3 and 7; other help kept. $18. Drexel 1962.

NURSE-GOVERNESS—Expd., white; references; stay; 1 child 4¼ yrs. $18. Ken. 0206.

NURSE—Mid. aged, care for semi-invalid; $15, rm., brd. H. Weinstein, 3916 Congress.

PRACTICAL nurse—Under 50 years; no exper. necessary; private institution. Call Hinsdale 2250.

PRAC. NURSE—Hsekpr.; care of eld. invalid woman; stay; refs. $18. Sag. 0641.

WAITRESS—White; 20-50; for down stairs work in Highland Park residence. Own rm. Start at $18. Write giving references. Address Y G 271, Tribune.

WOMAN—Care of 2¼ yr. girl, exchange rm.-board, small sal. Mother empl. 3½ room hotel apt. Address Y C 67, Tribune.

WOMAN—Care of elderly man. North side. Cook; no heavy hawk. or ldry. Go nights. Gd. salary. Address Y D 93, Tribune.

WOMAN—Elderly for maid work in rmg. hse.; kitnt. apt. and sal. 4727 Kenmore.

WOMAN—Light. hwk., assist. child, no laun.; own rm., bath; $15. Graceland 7081.

WOMAN—White or colored; general housewk.; 5 days; 9 a.m.-4 p.m.; $12. Key. 8123.

WOMAN—Elderly; care for 2 child. 2 nites a wk.; N. W. St. pref. 3247 Division. Alb. 7867

WOMAN — Capable; practical nursing; no housework; stay. Estebrook 4040.

THE TRIBUNE OFFERS SPECIAL LOW rates to persons advertising for positions. For further information stop at Want Ad office, Madison and Dearborn-streets, or in the lobby of Tribune Tower.

Couples.

COUPLE—Gen. hawk., 9 rm. oil heated hse. 4 in fam. Woman to cook, help with care of 2 children; man to do yard work and heavy cleaning; no driving. Good pay, vacation. Drexel 1276 after 8 p. m.

COUPLE—Mid. age, white, working hskpr. and handy man; man full or part time; Bsmt. apt. and sal. Call 1-5. 870 N. Wabash.

ELDERLY cpl.—Exp.; to manage AAA southern auto court; good home, salary; refs., security req. Address N 363, Tribune.

COUPLE—To operate railroad lunchroom out of city; $150 per month.
ADDRESS Y F 147, TRIBUNE.

COUPLE—Colored; small hotel; houseman, handy repairs, painting; maid. Lon. 2722.

COUPLE—Take charge small institution.
4037 DREXEL-BLVD.

COUPLE—For rooming house; gd. salary and apt. Apply 8 a. m.-5 p. m. 1505 W. Adams.

WANTED—Cpl. to care for furn. apts.; sal., apt. Atlantic 9806.

COUPLE for genl. hawk. in Highland Park —Own qtrs.; ref. req. $150 mo. Cen. 2848.

Clubs, Hotels, and Restaurants.

Attention Women, 35-50
to learn soda fountain business; no experience required; excellent starting salary; definite salary increase. See Mr. Stephan, Liggett Drug Stores, 150 N. State at Randolph.

BAKER and cook—White woman, tearoom exp.; near Mich.-av., in loop. Good salary and hrs., no Sun. or holidays. Give your phone no. Address Y F 483, Tribune.

BUS GIRLS
White, for light work in finest coffee shop in the loop; no trays to carry; can learn to be waitress. Good pay and meals. Stdy. job. Apply PALMER HOUSE, Personnel Dept.

CAFETERIA GIRLS
All depts. defense plant, S. W. Good working conditions. 6 a. m. shift. Proof of citizenship; state age, exp., and phone. Address Y G 273, Tribune.

CAFETERIA GIRLS
WHITE, FOR LARGE HOSPITAL.
Experience desirable, but not necessary.
Apply Mrs. Alger, 303 E. Superior.

CARVERS—Counter girls; day or night; high salary. 3146 W. Roosevelt-road.

CASHIER—Young lady, neat appearance; exper. not necessary. $21 week and meals. Apply Mrs. Madden, Triangle Restaurant, 225 S. Wabash, 2d floor.

CASHIER—Night work; meals included. Contact after 6:30 p. m. Ruby's, 1411 E. 53d-st. Hyde Park 5300.

CASHIERS—For restaurant; no Sundays; no liquor. 28 N. Dearborn.

CASHIER—Young, experience not nec., nights. L'Aiglon Restaurant. 22 E. Ontario.

CASHIER—Exp.; 6 day week; no Sunday. Geo. P. Hill, 111 W. Washington.

CLEANING women for night work. Apply Housekeeping Dept., Bismarck Hotel.

COLORED MAID
for hotel work. Steady work, good pay. Apply at once. 1032 N. Dearborn.

COLORED MAIDS—HOTEL EXP
5009 SHERIDAN-RD

COOKS—WOMEN
Expd. preparation and short order; $30 per week, meals and laundry, plus bonus paid quarterly; 6 days, 8 hours per day. 171 W. MADISON.

COOK—Short order; night club; $30 a week or more. 7 p. m.-4 a. m. 2813 Broadway.

COOK—2d; expd.; days; no Sundays.
300 W. RANDOLPH-ST.

COUNTER GIRLS
No experience necessary; to work 8 hours a day with Sundays off; good hours and pay; 3 meals; uniforms furnished and laundered. Apply Miss Pitts, 9 a. m. to 11 a. m., or 2 p. m. to 5 p. m.
HARDING'S, 21 S. Wabash.

Counter Waitresses (4)
Unusually good opportunity. Meals, uniforms furnished.
FRED HARVEY
Dearborn-St. Station.

COUNTER WAITRESSES—20-45; experienced or we train; opportunity for advancement. Apply between 10 a. m. and 1 p. m. White Tower Hamburger Shops, 422 E. Grand.

COUNTER girls—Small cafeteria; inexp. or exp.; uniform, meals furn. No Sundays; steady; good wages. 19 N. Dearborn.

COUNTER and table girls—Split shift and 5-10 p. m.; 40c per hr.; meals and unifs. furn.; no Sun. or hols. 18 S. Clark.

COUNTER girl—For tavern. 1805 S. Ashland. Bauml's Restaurant, after 7 p. m.

HELP WANTED—WOMEN.

Clubs, Hotels, and Restaurants.

COUNTER girls—No experience nec.; no Sundays. Harmony Cafeteria, 21 S. Dearborn.

DISHWASHER—WHITE.
$18 and board; no Suns. or holidays. Home Cooking Restaurant, 533 W. Chicago.

DISHWASHERS—White, morning hours; gd. equipment. Abbott Hall, 710. Lake Shr. dr.

DISHWASHERS wanted.
Apply 1456 E. 53d-st.

DISHWASHERS.
Flanders Tearoom, 7501 Exchange.

ELEVATOR OPERATORS
White; fine residential hotel; north side; attractive uniforms; own rest room; good pay. Bittersweet 2100.

ELEVATOR girl—No exper. necessary. Apply Planters Hotel, 19 N. Clark.

ELLIOTT'S have opening for high type, efficient steam table woman; excellent working conditions; start at $24. 534 W. 55th-st.

EXPERIENCED salad girl—High wages paid. Write Miss Agnes Benner, Country Club of Detroit, Grosse Pointe Farms, Michigan.

FOOD CHECKERS WAITRESSES
EXPERIENCED
Supplement Your Family Income by Working Short Hours
GOOD STARTING SALARIES WITH CHANCES TO PROGRESS
APPLY NOW!
EMPLOYMENT OFFICE SECOND FLOOR
Montgomery Ward & Co.
618 W. Chicago-av.

FOOD checker—Hotel experience; $70 and meals. 4607 Sheridan-road.

Fountain Girls or Waitresses
(White.) Good wages to start, plus meals, plus gratuities. With or without exp. Full time, 6 days week, no Sunday work or late evenings or part time. Apply Georges—George De Met, general offices, 75 W. Van Buren, 2d Floor, after 10 a. m.

FOUNTAIN GIRLS—4
Attractive young women to work in interesting location. Very good salary and meals. Uniforms furnished.
See Miss Micklish.
Fred Harvey Lunchroom
Union Station.

FLOOR HOUSEKEEPER-INSPECTRESS
By large commercial hotel. Please state experience and age. Salary commensurate with ability. Write in confidence. Address Y F 492, Tribune.

FOUNTAIN WAITRESSES
Young women [white], 17-35. Experience not essential. Good pay, meals, and uniforms included.
DE METS, 312 W. MADISON

FOUNTAIN—SOUTH SIDE
Girls or women, experienced or inexperienced, full or part time, in your own neighborhood. See Mgr., Liggett Drug Store, 1960 E. 71st-street, at Jeffery.

Fount. Girls and Waitresses
Steady jobs; no night or Sunday work; good pay; uniforms furnished. Merchandise Mart Drug Store. Wells-st. entrance. Ask for Mr. Loeb.

FOUNTAIN GIRLS
EXPERIENCED. Salary $23 week and meals; uniforms furnished; half day Saturdays, no Sundays; no night work. Henrici's Merchandise Mart Coffee Shop.

FOUNTAIN waitresses—Expd.; good hours, pay, tips, meals, uniforms.
WINDERMERE PHARMACY
1636 E. 56th-st. Hyde Park 4334.

FOUNTAIN Girl—With cashier experience; good salary, bonus, and meals. Rickett's, 2727 N. Clark-st.

FOUNTAIN Girl—Good hours. Good salary. Experienced. Attractive working conditions. Phone Oakland 4300.

FOUNTAIN girl—Expd. Day work. $20 wk. Lee's Drug, 6359 Broadway.

FOUNTAIN girl—Experienced; $22 a week. Apply 2958 W. Madison-street.

FOUNTAIN girl—$22 wk.; uniform and food. Gordon Drugs, 2530 North Clark-st.

FOUNTAIN girls—Good hours. Very good salary. Longbeach 3221.

FOUNTAIN, luncheon, candy girls—Good pay Meals. 6319 Cottage Grove-avenue.

FOUNTAIN girl—Good pay; 8:30 to 4:30; no Sunday. 510 N. Dearborn, Rm. 424.

FOUNT. girls—Gd. hrs. Very gd. sal. Also part time work. Drug store, 1265 Wilson

FOUNTAIN girls—$18, meals, uniforms. SARASIN DRUGS, 6258 S. Kedzie-av.

FOUNTAIN girls—Good hours, $20 per week, food, and uniforms. 1201 N. Wells.

FOUNTAIN girl—Exp.; good pay; good working conditions. 5500 S. Cornell. Dor. 5500.

GENERAL cleaning woman—For apt. hotel. Apply at desk. 4246 Sheridan-road.

GIRLS AND WOMEN
FOR BAKERY SALES, WAITRESSES, STEAM TABLE, FOUNTAIN.
Fine opportunity for young women, exp. unnecessary. Perm. pos. with good sal. Linen and meals furnished. Both day and nite positions open. Apply at
WALTER P. POWERS
3950 W. MADISON

GIRLS
for work in coffee shop; hours 9:30 to 6:30; no Sunday or holiday; good starting salary.
STOP & SHOP.
16 W. Washington. Room 210.

GIRLS—COUNTER AND GRILL WORK. $20 WEEK, UNIFORM AND MEAL. No experience necessary. Apply 9-12. Wimpy the Glorified Hamburger, 307 N. Michigan. Room 820.

GIRLS—For counter and fountain work; top salary; all meals and uniforms; no Sunday. CHICAGO HEALTH FOOD CENTER. 19 E. Van Buren.

GIRLS and WOMEN—For part or full time waitress work. No Sundays, night or holidays. Experienced or we train. Apply O'CONNELL'S, 422 E. Grand.

GIRLS or women—Waitress work or kitchen helpers; no exp. necessary; steady job. Wimpy's, 6200 Roosevelt or 6206 Cermak.

GIRLS and women—For hotel maid work; full or part time.
2136 Lincoln Park West Hotel.

HEAD CASHIERS AND CASHIERS.
for chain of loop restaurants. Must be expd. Apply Rm. 1227, 33 N. La Salle-st.

HOSTESSES [2]—For restaurant; no Sundays; no liquor. 28 N. Dearborn.

HOTEL MAIDS—COLORED
Experienced. Chicago references.
CALVERT HOTEL. 1805 S. WABASH.

HOTEL Clerk and switchboard operator—Experienced. Rogers Park Hotel, 6807 Sheridan-road. Sheldrake 2000.

HOTEL switchboard operator—Must be experienced; steady position. Good salary. See Mr. Johnson, 40 E. Oak-st.

HOTEL maid—Apt. hotel; no Suns or holidays, short hrs.; $50 mo. 5465 Everett, Dorchester 8771.

HOTEL maids—Col.; exp. required; good sal. Monterey Hotel, 4300 Clarendon.

HOTEL MAIDS—WHITE.
Housekeeping Dept., Bismarck Hotel.

HOTEL maids—Colored; positions now open. 5530 WINTHROP.

HOTEL MAIDS.
Shore Crest Hotel, 420 Wrightwood.

HOTEL MAID—White, pleasant working conditions; permanent. 1636 Melrose-st.

HOTEL MAIDS WANTED.
CALL BITTERSWEET 3114.

HOTEL CLERK—Relief; 5 to 10 p. m.; must know switchboard. Nevada 1450.

HOUSEKEEPER—THOROLY EXPERD.; IN KITNT. APT. HOTEL; GOOD POSITION. GIVE FULL DETAILS FOR INTERVIEW. ADDRESS Y F 146, TRIBUNE.

HSKPR. — Working; white; for furn. apt.; room, bath, meals, $52. Midway 5484.

LINEN room woman—Under 50, able to mend for tea room; hours 8 to 5; no Sunday work. Apply 9-11 a. m., Parkway Tea Room, 723 N. Michigan.

MAID—Colored, small hotel, $52.50, rm. 1709, 139 N. Clark.

MAIDS—White; good pay, good hours. Lawson Y. M. C. A., 30 W. Chicago.

MAIDS.
REPORT 648 N. DEARBORN.

MAIDS—EXP. NOT NECESSARY.
SEE MISS LOUISE, GRAEMERE HOTEL.

MAID—Girl's club. Attractive working cond. Good salary and meals. 215 E. Erie.

MAIDS — White. Apply timekeeper's office. Edgewater Beach Hotel, 5349 Sheridan-rd

HELP WANTED—WOMEN.

Clubs, Hotels, and Restaurants.

"it MUST be a good place to eat"
WHAT ARE YOUR
New Year's Resolutions?
To those YOUNGER and OLDER women who are resolved to get ahead in '43 this 52-year-old NATIONAL RESTAURANT INSTITUTION —The Oldest in America— offers an opportunity TO LEARN THE RESTAURANT BUSINESS and to qualify for POSITIONS OF RESPONSIBILITY —No experience is needed— 8-hr. day. Uniforms furnished, laundered. Rapid advancement. Paid vacations.
JOHN R. THOMPSON CO.
Room 308. 350 N. Clark-st.
"it IS a good place to work."

MAIDS—Cleaning women and housewives [white] who wish to work in attractive surroundings, 36 hours a week; 9 a. m. to 4 p. m. Ideal hours for women with families; $65 to start. Increases after short service. Apply Housekeeper, Y. M. C. A. Hotel, 826 South Wabash-avenue.

MAIDS
White; apt. hotel; $64 per mo.; no Sat. afternoon or Sun. work; steady; good cond. Apply 8 a. m. to 4 p. m., housekeeper, Senator Apt. Hotel, 3845 W. Washington-blvd.

MAIDS—COLORED OR WHITE.
Good salary. Excellent working conditions. Park Lane Hotel, 2842 Sheridan-road. Bittersweet 3800.

MAIDS AND CLEANERS
Steady positions.
Chicago Athletic Assn., 12 S. Michigan.

MAIDS—Col.; 8 hrs., no Sun., union scl. Apply Mgr., Astra Apt. Hotel, 5326 N. Winthrop. Lon. 8060.

MAIDS—COLORED OR WHITE. Excellent working conditions. Good salary. Belmont Plaza Hotel, 505 Belmont-av.

MAID—White; institution; off at 4 each day; live in; salary plus room, board and laundry. Phone Wilmette 351.

MAIDS—White, under 55 yrs. No. exper. nec. Apt hotel; good transp. and working cond. 1369 E. Hyde Pk.-blvd. Pla. 2400.

MAIDS—White, for private club; salary $75 month; uniforms furnished. Apply 312 S. Federal-st.

MAIDS [HOTEL]—EXPERIENCED. GOOD PAY, STEADY WORK. BELLE SHORE HOTEL, 1062 BRYN MAWR.

MAIDS—For hotel work; white or colored. 530 Diversey-parkway. Lakeview 6401.

MAID—Exp.; res. hotel; no Sun.; $60.50 mo. 7455 N. Greenview. Rogers Pk. 6100.

MAID—Colored, for apt. hotel; no Sundays. Superior 4740.

NIGHT MAID
White; $66 mo. Hours 12:30 p. m.-8 p. m.
BELAIR HOTEL. BIT. 4000.

NIGHT housekeeper—Experienced; large north side hotel; state age and exp. Address Y D 63, Tribune.

PANTRY GIRL
EXPERIENCED. GOOD SALARY.
TOWN HOUSE. 6935 SHERIDAN.

PANTRY MAIDS, WAITRESSES, MAIDS. Colored, neat appearing, $50, meals. St. Luke's Hospital, 1440 Indiana.

RELIEF clerk—In hotel; near North Side. ADDRESS Y C 589, TRIBUNE.

SALAD girl—Asst.; white; good salary; exp. not necessary. Indian Trail Tea Room, 507 Chestnut, Winnetka. Winnetka 1703.

SALAD girl and dishwasher—Good salary and board and rm. North Shore Health Resort, Winnetka 211.

SALAD and steam table girls—No Sunday work. Carder's, 118 N. Dearborn-st.

Sandwich-Fountain Girl
Expd.; must be fast workers; hours 7:30 a. m. to 4:30 p. m.; no Sundays; salary $22.50. Address Y F 152, Tribune.

SANDWICH GIRL AND 2 WAITRESSES, 8 hrs. a day, 7:30-4 p. m.; no Sundays; gd. pay; uniforms furn. Apply 314 S. Wells-st. THE GATEWAY LUNCH.

SEAMSTRESS—In linen room; hotel exp.; good pay; steady work. Belle Shore Apts. 1062 Bryn Mawr.

SHORT and LONG Hour Waitresses—Good working conditions; top wages. Good side money. Will furnish uniforms and launder them for you. No Sundays or holidays, no evenings. Saturday, close 3 p. m.
TRANSPORTATION RESTAURANT, 600 S. Dearborn.

STOUFFER GIRLS
Young, attractive girls without previous exper. to become STOUFFER GIRLS. Must be capable of earning better than average income.
Please ask for Miss Davis.
Stouffer's Restaurant
32 E. Randolph.

SWITCHBOARD operator—South side hotel. Some experience necessary. Call Hyde Park 7741, between 3-4.

SWITCHBOARD and hotel front office girl—Must be experienced. Broadview Hotel, 5540 Hyde Park-blvd.

SWITCHBOARD operator and desk clerk—Experienced. 5009 Sheridan-road.

SWITCHBOARD oper.—Previous hotel exp., 2-position board. 30 W. Chicago-av.

WAITRESS—Exp.; for small restaurant; breakfast and lunch only; no nites or Sundays; good pay. Haymarket 9121.

WAITRESS—Good job; good pay; good hrs.; pleasant surroundings. Green Shutters, 212 E. Ohio. Apply ready for work.

WAITRESSES—SHORT OR LONG HRS. Good salary. Meals and uniforms furnished. Briggs Restaurant, 186 W. Adams-st.

WAITRESSES—Exp.; good hours and salary. Meals and uniforms furnished. Minck's Restaurant, 4955 Sheridan-road.

WAITRESSES—LIGHT COL.
Exp. Uniforms, meals, tips; $50 mo. sal. Calumet 5540, Ext. 507.

WAITRESS.
7 A. M. TO 3:30 P. M.; NO SUNDAYS; $18 AND MEALS. 24 E. JACKSON.

WAITRESSES — Exper.; meals, uniforms furnished. Apply Annes Restaurant, 91 W. Randolph.

WAITRESSES—Long and short hours; good pay; meals and uniforms furnished; 6 day week. Canary Barbecue, 2801 N. Western.

WAITRESS—$20 WK.
Meals, uniforms furnished. George's Sandwich Shop, 2751¼ W. 63d-st.

WAITRESS—Expd.; hours 6 a. m.-2 p. m.; gd. pay. Schlesinger's, 4001 W. Roosevelt.

WAITRESS—Expd.; night; $20 per wk. Royal Restaurant, 2915 Fullerton-avenue.

WAITRESS—Expd., steady; straight shift; good pay, good tips. Apply 207 W. 63d.

WAITRESSES
$18 per wk., 6 day week. 5603 W. Madison

WAITRESS—Between 30-40, for night work. 6½ hours; good pay. 1534 Belmont.

WAITRESSES—Exper. not nec.; 30c hour Triangle Restaurant, 225 S. Wabash.

WAITRESSES—Exper.; no Sundays, no nites. 310 S. MICHIGAN.

WAITRESS WANTED
Warren Restaurant, 33 N. Kedzie.

WAITRESS—7:30 a. m. to 3 p. m. No Sundays or holidays. 114 West Monroe.

WAITRESSES—Counter, 10:30 to 6:30; $18; no Sunday. 510 N. Dearborn, Rm. 424.

WAITRESS—5 days; good hours; excel. sal. and working cond. 219 N. Michigan.

WAITRESS—6 days; good pay, good hours. Cass Coffee Shop, 640 N. Wabash.

WAITRESS—General work in small restaurant. 2915 Broadway. Well. 9546.

WAITRESSES [2]—Days; no Sundays; $20 wk. net. Central Rest., 1126 W. 55th-st.

WAITRESS—TAYSTEE BAR-B-Q.
2728 CLARK-ST.

WAITRESS—Expd.; day or nite.
Apply 2358 W. Cermak-rd.

WAITRESSES [2]—Days. No Sundays or holidays. 625 S. St. Louis-av.

WAITRESS—Full and part time—Flamingo Hotel Dining Room, 5520 South Shore-dr.

WAITRESS—Make $25-$40 wk. with tips. Chatham Post Rest., 7856 Cottage Grove

WAITRESSES—Exp. $16 and uniform. Good tips. Pleasant surr. 1555 W. Madison.

WAITRESSES — Experienced. Little Jack's Restaurant, 3175 W. Madison-st.

WAITRESS—Wht.; stdy. employment; gd. sal., gd. tips. 2006 S. State-st. Batt's Rest.

WAITRESS—Experienced; 6 day week. $21. Mae's Restaurant, 3144 W. Cermak-rd.

WAITRESS—Expd., neat appearing. Apply Mark Twain Restaurant, 105 W. Division.

WAITRESS—Expd.; good wages, rm. and board. Greenwood Inn, Evanston. Uni. 1160.

WAITRESS—Days; $18; meals and uniforms furnished; no Sundays. 1608 W. 63d-st.

WAITRESS—6 DAYS, $18.
PROSPECT 5666.

WAITRESSES [2]—Good salary and tips. State and Division Grill, 1200 N. State.

WAITRESS—Full or part time; no Sun.; good pay. Carders, 118 N. Dearborn.

WAITRESSES—Expd., 18-30 yrs.; $18, tips and uniforms. Seeley 3074.

WAITRESS—Exp. arm service, age 25-35; $20 week. 11 a.m.-8 p.m. 3202 Irving Pk

WAITRESSES—EXPERIENCED.
Flanders Tearoom, 7501 Exchange.

WAITRESS—Make $20 to $35 a week with tips. Shore Post, 2360 E. 71st-street.

WAITRESSES—Nice place to work; good tips. 6415 N. Western-av

WAITRESS—Exp.; 6 days, no Sunday; $25 wk. Racine Rest., 1160 W. Van Buren.

WAITRESS—Short order restaurant; day or eve.; nr. N. W. Side; gd. pay. Bru. 1290.

WAITRESS—Nights; experienced; $20 week. Apply 2345 N. Western-av.

WAITRESS—Day or nite. Stdy. wk. Gd. pay. Adelphi Restaurant, 7047 N. Clark-street.

WAITRESSES—Experienced; $20; no Sundays. 839 E. 55TH-ST.

WAITRESS—Apply Edgewater Beach Drug Co., 5349 Sheridan-rd.

HELP WANTED—WOMEN.

Clubs, Hotels, and Restaurants.

WAITRESS
STEAM TABLE WOMAN
FOUNTAIN GIRL
Openings for women with above exp. Good hours. Good salary.
Apply Employment Office
4th Floor, Monday
9:30 a. m.-5 p. m.
WIEBOLDT'S
Ashland-Monroe-Ogden

WAITRESSES
INEXPERIENCED GIRLS. Steady positions for full or part time day. Income up to $25 weekly. Meals and uniforms furnished. Closed Sundays, holidays, and 6:30 p. m. daily; half day Saturdays.
BOLLING'S
ROOM 225. MERCHANDISE MART.

WAITRESSES
Attractive opportunities in restaurant work for women. Starting pay is good, with rapid advancement to those who can qualify. Meals, uniforms furnished and laundered. Full time or short hours.
B/G FOODS, INC.
174 W. Randolph. 2d Floor.

WAITRESSES
Guaranteed weekly income; $20 on day schedule, $22.50 on night schedule; meals and uniforms furnished. Experience unnecessary. Full pay while learning. Higher starting salary guarantees for exper. girls. Apply any week-day, 3 to 8 p. m.
COOLEY'S CUPBOARD.
1629 ORRINGTON-AV. EVANSTON.

WAITRESSES
Guaranteed weekly income, $20; meals and uniforms furnished. Experience unnecessary. Full pay while learning. Higher starting salary guarantees for exper. girls. Apply any week-day, 11 a. m. to 8 p. m.
COOLEY'S CUPBOARD.
1511 CHICAGO-AV., EVANSTON.

WAITRESSES
Experienced arm service. Long and short hours. Night work. Apply afternoon.
PETE'S STEAKS
163 N. DEARBORN.

WAITRESS
Experienced with high type clientele. Good salary, tips, and meals. Apply 155 N. Clark, Rm. 200. Offices of LOBBY DRUG CO. and CROYDON DRUG CO.

WAITRESSES
White, experience not necessary, to work in large loop restaurant. Good wages. Uniforms and meals furnished. Apply Triangle Restaurant, 194 W. Randolph-st.

WAITRESSES
Full or part time.
Good salary; good tips.
The Town House. 6935 Sheridan-rd.

WAITRESSES
Experienced for our terrace dining room and coffee shop. Apply Mrs. Martin.
HELSING'S. 55 W. WASHINGTON.

WAITRESSES
Expd.; for large loop restaurant; uniforms and meals furnished; 30c per hour and tips plus bonus paid quarterly. 171 W. Madison

WAITRESSES
Short or long hours; expd.; no Sundays. Exchange Tea Room, 327 S. Wells.

WAITRESSES and bus girls. Full or part time work. Day or night. Apply Miss Robinson, Chicago North Western Railroad Depot. Madison and Clinton-st.

WAITRESSES.
Experienced; uniforms and meals furnished.
TRIANGLE RESTAURANT.
119 S. Clark.

WAITRESS
No Sunday or holidays; 11:30 a. m.-8:30 p. m. Apply 4008 Montrose.

WAITRESSES [2]—Good wages; uniforms furn. and laundered; long or short hours; no Sunday wk.; no liquor. 28 N. Dearborn.

We Will Train You for
FOUNTAIN
COUNTER OR
GRIDDLE SERVICE
Good hours, choose your own meals. Top salaries. Vacations with pay. See MR WEST, week days, between 9-11 a. m.
PIXLEY & EHLERS
333 W. MADISON-ST.

WOMEN AND GIRLS
to work as waitresses in our dinette. Permanent position.
Apply Employment office, 3d floor.
MARSHALL FIELD & CO.

WOMAN—For counter work; good opportunity to learn cooking. No Sundays. CHILD'S, 165 W. Madison-st.

WOMAN—For light kitchen work; small rest. 4323 W. North-av. Albany 5641.

WOMAN—For rm. work; 3 to 5 hrs. daily; no Sun.; white. 1311 N. Dearborn. Del. 9635.

WOMAN—To wash dishes; small restaurant; no Sundays. 4004 Addison-street.

WORKING hskpr.—Single, for kitnt. apts., $10 wk. and kitnt. Office, 952 Addison.

Young women over 20, counter work national organization. Experience unnecessary. Apply in person.
6960 Vincennes-av.
White Castle System, Inc.

Saleswomen.

AMBITIOUS LADIES
With or without sales experience, to assist busy real estate executive. Must be over 30 years. Drawing account and comm. Opportunity to learn profitable business with old, reliable firm. Pleasant, dignified work. Permanent position.
ADDRESS Y D 500, TRIBUNE.

SALESWOMEN.
No waiting for money; popular price book and magazine deal; orders written up to Friday paid on Saturday; if you will investigate this ad before 9 a. m., I will take you into the field and show you how you can make at least $10 a day comm. Apply 5 N. Wabash-av., Room 1402.

MANY college women are enjoying pleasant work and incomes as high as $3,000 in educational advisory work. If you are free to travel, and meet our requirements, we will pay you a steady salary while learning. Call C. F. Bellows, Franklin 5384 for appointment.

Wearing Apparel Salesladies
go in business for yourself! Unlimited opportunity—dresses, coats, hosiery, lingerie, cosmetics, slack suits, etc. No investment; good percentage. Apply Mr. Springer, Rm. 1014, 36 S. State.

2 ELDERLY WOMEN
for interview work on mdse. adv. plan; pleasant work; steady; good pay; salary. Apply Mr. Johnson, 10-12, 2656 W. North.

$12 PER week and comm. to demonstrate and take orders for household cleaner and furn. polish Chicago terr. Inter. 9 a. m.-7 p. m. 4848 N. Lincoln-av., 2d fl.

SELL BIRTHDAY, EVERYDAY CARDS. Big commission. Grogan Co., 30 E. Adams.

INCREASE YOUR income with an apparel shop—Percentage. 6 W. Randolph.

START a home shop with ladies' wear and hosiery—Comm. Miss Bee, 126 N. Wells.

Miscellaneous.

WOMEN AND GIRLS—White
For various laundry positions; exper. not neceas. De Normandie Ldry., 7558 S. State.

WOMAN—Betw. 20-50; hawk., some ckg.; no ldry.; own rm. and bath; part care 3 yr. boy; neat., good disposition nec.; $15 start; south side. Address F 283, Tribune.

WOMEN—21 TO 35
Drive small delivery truck and stock work. 422 S. Pulaski-rd.

FACTORY MATRON
For defense plant; age 35 to 45; state exp. and salary. Address Y B 577, Tribune.

GIRL—As messenger for advertising photo studio; good opportunity to learn interesting business. Apply 14 N. Michigan Rm. 301

WOMEN—For drawing poultry and packing [no feather picking] under government supervision. Clean, pleasant surroundings; steady; good salary. 1122 Fulton Market.

CLEANING woman—In bakery; hard worker; good salary; steady work; vacation with pay. Schlosser's Bakeries, 4822 Lincoln-av

WOMAN—Assist hskpr. and light cleaning in respectable rmg. house; $25 mo. and hskpg. room. Address Y G 137, Tribune.

GIRLS wanted—By butter plant; near west side; no experience necessary; permanent positions. Seeley 3151.

AUTO laundry help—Male or female; colored. American Super Service Station, 8059 S. Ashland. Triangle 1813.

GIRL—Student or empl.; lt. hawk. eves. in exch. own room and board. Rog. Pk. 2769.

GIRLS and women—No exper. necessary. Monarch Laundry, 140 W. 111th, Pul.0700

WOMEN—18 to 50; no exper.; for nite work in laundry. 1221 N. Oakley. Arm. 0770.

GIRLS—For kitchen; laundry; cleaning work. South Shore Hospital, 8015 Luella-avenue.

CLEANERS — WHITE — NIGHTS.
906 MERCHANDISE MART.

WOMEN AND GIRLS—For light factory work. No age limit. 3600 W. Potomac.

CHECKROOM GIRL: WHITE.
APPLY TODAY. 1777 HOWARD-ST.

MATURE woman to assist nurse on a convalescent case. Address Y F 60, Tribune.

GIRLS—For packaging; night work. Bates Laboratories, Inc., 3542 N. Clark.

MARKER and sorter—Lender Laundry Co., 4235 S. Wabash.

GIRL FOR LIGHT FACTORY WORK.
Pet Dog Food Co., 5833 S. Western-av.

JANITRESSES—White; for night cleaning; no scrubbing. 236 N. Clark, Rm. 303.

HELP WANTED—WOMEN.

Miscellaneous.

GIRLS
16 Years of Age and Older Women Up to 40 Years Married or Single
To learn clean work handling paper in book bindery.
Work is at tables and safe machinery—requires standing.
No previous experience is necessary.
We pay good starting wage while you learn and raise your pay three times during the first year.
Clean working conditions—lunch rooms, cafeteria, and every modern convenience.
Work available on all shifts. Extra pay for night work.
Our plant is close to good transportation facilities.
Employment Office open Saturday until noon.
If under 18 years of age bring birth certificate.
R. R. DONNELLEY
& Sons Company
2117 Calumet-avenue

SMALL Defense Parts
PERMANENT
TOP WAGES
See Letto
Paragon Die Casting Co.
5851 W. Dickens-av.

INVESTIGATORS WOMEN, 22-35
Nationally known shopping service company offers permanent positions. No experience required. Free to travel periodically. Salary and expenses paid. Excellent opportunity for advancement. Apply 9 a. m., 14 E. Jackson, Suite 1414.

WOMEN, 17 TO 55
Light factory work making surgical strings for the army and navy use. No exp. required. Starting wages while learning, 40c per hr., advance in 2 weeks, regular scale of increase in wages. Apply ready for work.
International Services Co., 963 W. 37th-st.

GIRLS WANTED
No Experience Necessary
50c per hour; day and night work. 4550 W. Jackson-blvd.

2 WOMEN
Permanent employment, guaranteed salary and comm. for life insurance work. Collecting and selling; earnings excellent. Apply Wed. a. m. 7845 S. Ashland. Sun Life Insurance Co., Room 204.

COUNTER GIRLS
White, for light work in finest coffee shop in the loop; no trays to carry. Can learn to be waitress. Good pay and meals. Stdy. job. Apply PALMER HOUSE, Personnel Dept.

WOMEN
FOR OFFICE AND OTHER DEPARTMENTS. FULL TIME. GOOD PAY.
ACE LAUNDRY CO., 1767 PETERSON-AV.

DON'T WAIT—
If you have never worked before we can train you. We offer steady employment to women interested in earning a salary of $18 or more. Clean work. 3666 Elston-av.

TRAY GIRLS—White, 17 to 45; experience not necessary, $65 and meals, uniforms furnished. Split shift. South Side hospital. Give phone number if possible.
Address Y C 429, Tribune.

GIRL—To work in drafting room, making blueprints and filing tracings. Good chance to learn drafting. Apply Mr. Vorel, Griffin Wheel Co., 445 N. Sacramento-blvd. Kedzie 0794.

ELEVATOR OPERATOR
White. Not over 35. 8 hrs. Salary $110 mo. 5240 Sheridan-road.

GIRL—Exp., or learn pinless stretching and finishing; good wages, steady.
Best Curtain Clnrs., 1454 Montrose.

Nurses' Registries.

PHYSICIANS—Industrial; Chicago and out. Interns—Chicago hosp.; $100, maintenance. Orderlies and medical students.
INDUSTRIAL NURSES, $150
Supervisors—All depts., $125 maintenance.
REG. NURSES, GENERAL DUTY, $105, MAINT.; OR $120, LIVE OUT.
Technicians—Lab. and X-ray.......To $150
Dental asst......$25—Nurse's aids.
SHAY, 1008 N. RUSH. DEL. 7400.

REG. GRAD.; UNGRAD.; PRACT.; INFANT. Acme Reg., 2956 Pinegrove. Well. [illegible]

TRADE SCHOOLS—WOMEN.

Chicago Commercial College
Enroll now – Save money!
Because of increase in operating expenses, the tuition fees in many of our courses are going up on JANUARY 11, 1943.
All branches of business training in both day and evening classes.
COME IN or SEND FOR FREE CATALOG.
FREE, EFFECTIVE PLACEMENT.
127 N. DEARBORN. FRA. 4803.

Medical Lab. Technician
X-Ray. Quick, easy training prepares for well paying positions in hospitals and laboratories. War has created big demand for women technicians. Many postwar opportunities. Affiliated with established hospital.
CHICAGO COLLEGE LAB. TECHNIQUE.
410 South Michigan. Web. 3230.

Medical Lab. Technician
X-Ray and Medical Secretarial Courses. Chicago's largest and best equipped school. Hospital interneship. Prompt placement in best hospitals and medical offices. Day or Eve. classes. Free Catalog. Visitors welcome. Century College of Medical Technology, 30 East Adams-st. Chicago. Fra. 8478.

NEW JOBS OPEN
RADIO BROADCASTING—Learn now announcing, acting, script writing, etc. Speed up course. DAY or EVE. Phone WAB. 8762, or write or call.
COLUMBIA COLLEGE,
Fine Arts Bldg., Michigan near Congress.

Chicago Business College
SPEEDWRITING; COMPTOMETRY; STENOGRAPHY; SWITCHB'RD.; FILING; CASHIERING; BKKPG.; CATALOG FREE. 190 N. State. Est. 1887. Fra. 4122.

LEARN FREIGHT RATE AND ROUTES. National defense needs trained workers in railroads, truck lines, air lines, industry. COLLEGE OF ADVANCED TRAFFIC. 14 E. Jackson-blvd. Dept. G. 30. Harr. [illegible]

BE A POWER SEW. MACHINE OPERATOR. Day or eve. lessons; big demand; easy to learn. MASTER SCHOOL, 400 S. STATE.

WOMEN PAST 45—Qualify at home for good hotel positions. Write Lewis Hotel Training School, Desk 730, Washington, D. C.

SWITCHBOARD—LIVE BDS., RECEPTION. Letters prove placements. Many calls. Visit Schl. Field's Annex, 24 N. Wabash. [illegible]

LEARN BEAUTY CULTURE — ONLY $65. HEIM BEAUTY SCHOOL, 6 E. LAKE.

E. BURNHAM Beauty School—Estab. 71 yrs. 140 N. State. Day or Eve. RAN. 3356.

MARINELLO SYSTEM of Beauty Culture. GERTRUDE HALE SCHOOL, 162 N. State.

PRACTICAL NURSING—$35; 32 dn.; earn as you learn; da.-eves. Del-Har, 116 S. Michigan.

LEARN BEAUTY CULTURE—REDUCING—Barbering. Moler's, 177 N. State. Cen. [illegible]

SELAN'S BEAUTY SCHOOLS.
6404 S. Halsted-st. 4066 Milwaukee-av.

BECOME A FASHION OR PHOTO MODEL. JO KEITH, 14 W. Lake. Dea. 0134.

WE TRAIN HOSTESSES and WAITRESSES. Dining Room Serv. School, 1009 N. State.

Continued on following page.

TRADE SCHOOLS—WOMEN.

Continued from preceding page.

MECHANICAL
INSPECTION
GIRLS AND WOMEN

Read Help Wanted Ads and see the frantic calls for trained inspectors. New opportunities now! Are you qualified? C. T. C. spare time training includes blueprint reading and shop inspection with gauges and measuring equipment.

Free "BLUE BOOK"

Get your copy now. Call, write, or phone CALUMET 8200. Open evenings.

CHICAGO TECH. COLLEGE
20 M. W. TECH. BLDG. 2000 S. MICHIGAN.

TODAY'S GREATEST OPPORTUNITY FOR WOMEN

See our adv. in this paper under MALE TRADE SCHOOLS.

American Aircraft Institute
936 W. Chicago-avenue.
Phone Chesapeake 1188.

ATTRACTIVE GIRLS

Excellent opportunity for those who qualify for fashion modeling. Sizes 12 to 18. Small tuition fee. Free placement service. write for free 20 page book.

VERA JANE STUDIO
64 E. Jackson-blvd. Wabash 9332.

BE A NURSE BIG PAY while learning. Position secured. Winthrop School, Est. 29 yrs. 1208 W. Granville.

DRESSMAKING—MILLINERY SCHOOLS.

LEARN dressmaking, Dress Designing, Millinery, or power machine, day or eve.; free booklet. MASTER SCHOOL, 400 S. State.

DRESS design, dressmkg., machine oper., millinery. Forest Academy, 36 S. State.

RENE SCHOOL—Design, dressmaking, millinery; day-eve. 3419 Chicago, Van B. 0933.

TO RENT—ROOMS—SOUTH.

CHAPPEL, 6710 S.—Priv. family; good trans. $20 month. Russell, Apt. 1.

DORCHESTER, 5344—Warm, attract. front rms.; run. water; very reas. I. C., bus, surf.

FIFTY-SEVENTH, E., 1418—Newly furn. rm.; pri. bth.; nr. I. C.-U. C. $7. Dor. 8738.

NORMAL-BLVD., 6400—NORWOOD HOTEL. Rooms, days, $1.50-$2. Englewood 3700.

STONY ISLAND, 6074—Nice first frt. rm., r. wat., pri. res. Man. All trans. Fai. 5994.

HYDE PARK Y. M. C. A.
1400 E. 53D-ST. FAIRFAX 5300.
For men only; all club facilities; convenient to everything, I. C., bus, surface; 4 blks. to lake; full 24 hour service; single, $5 to $7 weekly; double, $4.50 to $6.

53D-ST., 1235 E.—Comf. room, empl. girl; mod. priv. ap.; $5.50. I. C., bus. Dor. 7634.

42D-PL., E., 1108—Large rm. for 1-2; radio; $4; I. C., bus, L, surf. Stone, Dre. 6022.

TO RENT—ROOMS—NORTH.

CLARK-ST., N., 2703—Bachelor hotel; mod.; redec.; new beds; $4.50 up. Lincoln 9023.

ESTES, 1345—Couple will rent bedrm. or share 6 rm. apt., 2 baths; mod.; nr. lake; good trans. Rog. 2317, Miller, aft. 6 p. m.

FULLERTON, 842—Large, light slpg. rms.; run. water. $4.50-$5. All tr. Lincoln 9052.

GREENVIEW, 3600 N.—Warm, comf. front rm.; suit. 1-2 ladies; exc. trans. Gra. 7708.

LAKE SHORE-DR., 1042—BELLEVUE CLUB. For girls. Double rooms. Walk. dist. loop.

LOYOLA, 1235 — LOYOLA ARMS HOTEL; $6.50 WEEKLY UP; PRIVATE BATH or shower; complete service; ¼ block Loyola L. 20 minutes to loop. Bri. 4880.

PINE GROVE, 2717 — Sleep. rms.; clean, warm; lg. clos. Gd. beds. $3-$4.50; ex. tr.

ROCKWELL, 4734—Lge., quiet; suits day sleeping; sm. fam.; blk. all trans. Rav. 4587

SEELEY, N., 4849—Large bedrm. and kitchen; good transportation. Ravenswd. 6033.

BOARD AND LODGING.

South Side.

ATTR., congen. home for young people; new furn.; reas.; I. C., L; U. of Ch. Plaza 9709.

North Side.

DEARBORN, N., 1505—New club just opened. Business girls. Excellent meals. Nr. N. Side.

TO RENT—APARTMENTS—NORTH.

4, 5, 6, 7 Rooms and Larger.

YOU'LL NEVER MISS YOUR CAR
IF YOU CHOOSE 20 E. CEDAR-ST.

Horse Sense Answers

1. Hiawatha, for the others refer to coal.
2. Better insulator.
3. Cake.
4. 4/7, or 4 games out of 7.
5. Chicken pox.
6. [a] Sanitarium—Nervous breakdown [x].
   [b] Herbarium—Thyme [y].
   [c] Planetarium—Astronomer [v].
   [d] Solarium—Convalescent [z].
   [e] Aquarium—Sea horse [w].

TO RENT—FURNISHED APARTMENTS.

WEST.

4947 CRYSTAL—2 large rms., nicely furn.; innerspring mattresses; gas, elec. furn.

SUBURBAN.

4 NICE, furn. rms.—$75 mo.; nr. Madison-Aust. in Oak Pk. Gd. trans. Forest 789.

WANTED—TO RENT—APARTMENTS.

FURN. or unfurn. bedrm. apt.—3 adults. West side pref. Spaulding 3008.

FURN. 2 or 3 rms.—Suitable 2 men. Nr. Dodge Chgo. plant. Bit. 4651.

TO RENT—STORES.

South Side.

HALSTED AT 64TH-ST.

REAL ESTATE—APARTMENT BLDGS.

South Side.

SOUTH SHORE 3 APT.
6 rms. each; rental $2,490; cash needed $4,000; balance easy terms.
E. & S. LOEWENSTEIN CO.
MR. KROEBER. HYDE PARK 6670.

Test Your Facts Answers

Here are the correct answers to today's "Test Your Facts" questions:

1. [c] North sea.
2. [a] Julia Peterkin.
3. [c] Piano.
4. [c] Tennessee.

REAL ESTATE—HOUSES.

North Side.

RESIDENCE—ONLY $6,450.
7 rms.; furnace heat; fine condition. Linoleum for kitchen and bath; Kelvinator. Glazed and screened rear porch. Near Damen-Lawrence. Easy terms.
ARTHUR KRUGGEL & CO., LON. 5531.

BEAUT., 6 rm., octagon front bung.—Insulated; many extras. Only $3,000 cash req. Nr. Indian Boundary Pk. All transportation. Mr. Oberndorf. SCHOENLANK & KIRSCHNER. She. 8820.

7 RM. house—Bet. St. Gertrude's church and Senn High; garage. Price to sell, $7,000. Address J A 396, Tribune.

READY TO MOVE IN—New brick home; 6 large rooms; 1½ baths. Also new Glencoe home. Call Rogers Park 1737.

Northwest Side.

FROM THE TIME YOU ENTER

SUBLEASE—Belmont Harbor dist., mod. 6 rm. furn. apt. Reas. Call Wel. 4245.

4619 MAGNOLIA—Attr., 1 rm., mod. kitchenette; also sleep. rm.; Venetian blds.; adults.

ATTRACTIVE 5 rm. apt.—440 Barry; near all transportation. Buckingham 7574.

5 ROOMS—Completely furnished; near transportation; elevator; $75. Buc. 5174.

1145 MORSE-AV. [6900 N.]—1-2 rm. apts.; conv. location; best transp.; near lake.

755 BUENA—Cor. Clarendon; 53 bus; beaut. furn.; cor.; 1½ r.; $40. Kitnt., con. ba., $30.

BRAND NEW 1942 GAS RANGES. Slightly chipped; Magic Chef, Det. Jewel, Estate, Eagle, Florence, Zenith, at huge savings; low as $39. Open Sun., 10 to 5. WHSE. OUTLET, 1232 S. HALSTED-ST.

TABLE top stoves—Natl. known; low prices in city. Open Sun. 601 W. Washington.

Washing Machines and Ironers.

WILL PAY UP TO $60 FOR USED WASHER. PENSACOLA 5651.

THOR washer—Like new; $35; 1021 S. Claremont; rear house. See 2574.

NUTS AND JOLTS By Bill Holman

Getting that mountain goat was the only way we could rent the top floors of this walk-up.

USED AUTOMOBILES FOR SALE.

1943 Bargains

All with Like New Tires
Immediate Delivery

'41 Plymouth 6 pass. sed.; rad., htr..$675
'41 Hudson 6 pass. sed.; r., h.; blue..$675
'41 Mercury cv. cl. cpe.; r.,h., w.w.trs..???
'41 Ford 6 pass. sed.; r., h.; blue.....$695
'41 Dodge 6 cyl. de l. bus. cpe.; blk...$695
'41 Chev. 6 pass. sed.; radio, heater...$695
'40 Plymouth 5 p. sed.; r., h.; gray...$495
'40 Olds. 5 pass. sed.; rad., htr.; blk..$495
'40 Ford club cpe.; rad., htr.; blue...$445
'40 Chev. 5 p. sed.; r., h.; blk.; barg..$495
'39 Olds 5 pass. sed.; rad., htr.; blk..$395
'39 Mercury 5 p. sed.; rad., htr.; blue..$395
'39 Ford cpe.; looks like new.........$295
'39 La Salle sd.$445 | '39 Buick sedan.$475
'39 Chev. sed..$345 | '38 Stude. sedan.$245
'38 Olds. sed...$245 | '38 Plym. sed....$245
'38 Buick sed..$275 | '37 Plym. sed....$185
'38 Dodge sed..$245 | '37 Packard sed..$195
'37 De Soto sd.$195 | '37 Pontiac sed..$195
'37 Pack. cpe..$175 | '37 Ford Sedan..$175
'37 Nash sed...$195 | '37 Dodge coupe.$185
'37 Olds. cpe...$195 | '37 Willys sed...$195
'36 Chev. sed..$145 | '36 Chrys. sed...$145
'36 Ford sed...$125 | '36 Dodge sedan.$145

150 Others to Choose From
Terms, trade. Open eves. till 9.
HEATED SHOWROOMS
3315 N. Cicero
MULBERRY 5800

SAFE PLACE TO BUY
'41 Buick small coupes and sedans; radio.
'41 Olds. 6 hydraulic drive sedan; radio.
'41 Pontiac 8 streamlined torpedo sed.; rad.
'41 Hudson 6 de luxe sedan; very clean.
'40 Dodge de luxe sed.; rad., htr.; clean.
'40 Ford "85" sedan; heater; like new.
'38 Ford "60" Fordor sedan; A-1 cond.
'37 Plymouth de luxe coupe; gd. cond.; htr.
'38 Chrysler 6 coupe; low mileage; radio.
'38 La Salle convert. coupe; gd. cond.; rad.
'40 La Salles; coupes and sedans; like new.
50 OTHERS TO CHOOSE FROM.
JAMES LEVY BUICK
2257 S. MICHIGAN-AV.

TODAY'S BEST BUY!
Chicago area defense workers want conditioned late model used cars and day by day Packard is supplying them. All makes and models. All prices. Buy now.
PACKARD-CHICAGO
24th & Michigan Cal. 7400

Buick's, '42s, Brand New
MOST ALL MODELS
If you are connected with defense work we will help you fill out O.P.A. application and follow personally. Also a few models sighty used.
ROBERTSON BUICK
1000 S. WABASH

BUICK 1938, $375
Special 4 dr. 5 pass. trunk sedan. Radio, heater, defrosters, 5 good tires, original finish. Will pass for new. Sac.......$375
TERMS. TRADE. OPEN EVES. TILL 9.
3939 WASHINGTON

Buick '40-51 Super Sedan
Now---$795
Radio, heater, "low wide body."
SOUTH SHORE BUICK, INC.
1441 E. 75TH-ST. MIDWAY 6400.

Buick '41 Super Sedan
White side wall tires, heater, defrosters, spotlight; like new throughout. Priced for quick sale.
Petersen, 2401 S. Michigan

BUICK—1940 super 4 d. sed.; radio, heater, seat covers, 5 good tires; exc. cond.; $690. T. S. McCarty, Fra. 6800, or Wheaton 286.

BUICK—1940 STATION WAGON. $985.
OLESON. 1132 DIVERSEY-BLVD.

BUICK—'39 special 2 dr. sedan; radio, htr.; beau. finish; 5 excel. tires; gd. mech. cond. $445 cash; private. Hollycourt 4468.

BUICK—'39 "41" SEDAN, $495. Gerwig Nelson Buick. 8447 S. Ashland.

BUICK—'38 2 dr. spec. sed.; heater, good tires; $275. Boulevard 3190, after 5 p. m.

BUICK—'41 sup. conv.; 5 gd. tires; low mil.; $1,000. M. D., owner, to serv. Harr. 4300.

BUICK—'40 Limited; rad., htr...........$895
SO. CHICAGO BUICK, 8600 Commercial.

BUICK—'38 Special 4 dr. trk. de l. sedan. Like new; rad., htr.; barg. 3940 W. Grand.

BUICK—'40 special 4 dr. sd.; rad., htr. $695. LOEBER PONTIAC. 1111 N. CLARK.

BUICK—'41 spec. 4 dr. sed. Fully equip. Perf. cond. Best offer. Drafted. Div. 0611.

Cadillac '41 Sedanette
Custom model, U. S. Royal master white side wall tires, radio, heater, defrosters, foglights, low mileage; like new throughout. Priced for quick sale.
Petersen, 2401 S. Michigan

'39 Cadillac 7 pass. sed..$875
Model "75" 8 cyl. original black finish; twin heaters, Goodyear heavy duty tires; priv. owned; chauffeur driven. Bargain; terms, trade. Open evenings.
2317 S. MICHIGAN

CADILLACS—3 1941s. Sedans. Sedanette. HYDROMATIC. 1 OWNER ORIG. CARS. LOW AS $1,450. ALSO '39 SED. AND CONV. 5 PASS. EXCEPTIONAL CARS. FULL WARRANTED. AS LOW AS $695.
F-E-L-Z. 23 yrs. at 1132 Diversey-blvd.

CADILLAC—'41 62 coupe 5 pass. custom; underseat htr., w. w. tires, fog lights, seat covers, etc; former night club owner is in navy. Bit. 5111, for appt., 10 a.m.-5 p.m.

'40 CHEVROLET SEDAN
4 dr. Master De Luxe. Radio, htr. Clean car; wonderful tires, paint. Bargain.
STUDEBAKER Branch. 6335 BROADWAY.

CHEVROLET—'39 5 passenger coupe; 5 tires like new; good condition; $395. Everett, 3916 W. Van Buren. Van Buren 0666.

CHEVROLET—'40 spec. de luxe 2 dr. sedan; rad., htr., spotlight. Call Greenleaf 8913.

CHEVROLET—'41 de luxe 4 dr. sed., $645. Midway Chevrolet. 6522 Cottage Grove.

CHEVY.—1941 business coupe; very low mileage; perfect. Wel. 4306, 6 p. m.

CHRYSLER—1937 4 door sedan, airflow; A-1 condition. M. Nolan, 1761 N. Park-av. Michigan 0821.

CHRYSLER—R. W. '39 club cpe.; good tires; htr., rad.; $500 cash; priv. 1512 N. Hamlin.

DE SOTO—1937 4 dr. sed. Must sell at once. Drafted. Reas. Edg. 4734. 5153 Broadway.

DODGE 1938, $295
De luxe 5 pass. trunk sedan; radio, heater, defrosters, blast horns; 5 good tires. Original throughout for only sacrifice.....$295
TERMS. TRADE. OPEN EVES. TILL 9.
3939 WASHINGTON

DODGE—1941 4 dr. de luxe sedan; bargain; also 10 others; all makes. ATTENTION. WHOLESALE DEALERS. Drexel 0890.

DODGE—'39 7 pass. sedan; $395; elegant condition. Drexel 0890.

DODGE—1936 sedan; runs perfect; 5 excel. tires. $125. Shell Sta., 3757 N. Ashland.

DODGE—Late '41 luxury liner, 6 pass. sedan; htr., fluid drive; must sell; $825. Hem. 2767.

FORD—1942 Super De Luxe Coupe.
NO OPA ORDER NEEDED
In service. $860. Call Riverside 5708.

FORD—1941 Tudor super de luxe; 5 good tires; will sell equity for $400 cash; balance due $150.29. Phone Gary 2619, or write, Bryan, 2584 Adam, Gary, Ind.

FORD—1937 2 dr. 60 sedan, good mileage car, excellent tires. Special.........$187
LANAHAN, INC., 2522 and 2542 Michigan.

FORD—'40 de lux convertible club cpe.; exc. cond.; rad., heater, w. w. trs., low mileage. Barg.; Plymouth-De Soto Dlr. 3520 Archer.

FORD—'41 STA. WAGON DE L. 11 PASS. $1,250.
MR. OLESON. 1132 DIVERSEY-BLVD.

FORD—'41 tudor de luxe sedan; radio, heater; good tires; priv. party; $650 or best offer. Sun. 3987 or Rav. 3053.

FORD—'35 tudor; spec. brakes; rebuilt mot.; lge. htr.; other extras; like new appear. Drafted. $90 cash. 3116 Avondale-av.

FORD—1937 "60" sedan; radio, htr., 5 exc. tires; $145. Shell Sta. 3757 N. Ashland.

FORD—'34, 4 dr. sed. Motor A1. Tires gd. Uphol. cln.; htr. $75. Dre. 8203, aft. 4 p. m.

FORD—'39 de l. cpe.; gd. tr.; best mech. cond. Barg. Must see. Wright. 11101 N. Clark-st.

FORD—1937 club coupe; rad., htr., w. w. tires; a nice one; real barg. Austin 5620.

FORD—Late '41 super de luxe fordor; radio, htr., etc. Must sell, $845. Republic 3620.

NASH—'40, 4 dr. sed. Radio, htr., exc. cond. $625. Private party. Phone Pal. 7073.

Oldsmobile 1942 6 Cyl., $945
6 pass. sedanette; expensive; streamliner; radio, heater, white walls; OPA.

Packard 1942 Clipper Sedan
7 cyl. 4 dr.; rad., htr.; $1,245 with OPA.
Bird-Sykes, 2235 S. Michigan

PACKARD—1942 small clipper sedan; must be sold immediately; almost new; completely equipped; OPA bargain. Kenwood 2300.

USED AUTOMOBILES FOR SALE.

NEED A CAR?
WE'VE GOT 'EM!
217 REAL BARGAINS
Our Prices Can't Be Beat
SAVE $100 TO $500

BECAUSE: [1] We're out of the high rent district.
BECAUSE: [2] We don't need fancy trimmin's or high pressure salesmen.
BECAUSE: [3] You don't pay for marble floors or silk curtains.

EASY CREDIT, TOO

'40 PONT. sed.$495 | '36 PONT. sedn..$90
'39 BUICK sed. 395 | '36 PLYM. sedan. 85
'39 DODGE sed. 365 | '36 DODGE sedan. 85
'38 DODGE sed. 195 | '36 BUICK sedan. 75
'38 CHEV. sed. 195 | '36 OLDS. sedan.. 75
'38 STUDE. sd. 185 | '36 TERRA. sed... 65
'38 OLDS. sed. 185 | '36 NASH sedan.. 59
'38 PLYM. sed. 165 | '36 FORD sedan.. 60
'37 PONT. sed. 175 | '36 PONT. sedan.. 45
'37 DE SOT sd. 165 | '35 PONT. sedan. 55
'37 BUICK sed. 155 | '35 OLDS. sedan.. 50
'37 DODGE sed. 145 | '35 PLYM. sedan.. 45
'37 CHEV. sed. 145 | '34 CHEV. sedan.. 40
'37 PACK. sed. 135 | '34 PONT. sedan.. 40
'37 FORD sed. 95 | '34 HUDSON sed.. 35
'37 PLYM. sed. 95 | '33 FORD sedan.. 45
'36 LINC.-Z. sd. 95 | '32 DE SOTO cpe. 30

CONVERTIBLES

'41 FORD cpe....??? | '38 FORD sedan..???
'41 BUICK cpe..??? | '38 FORD coupe..???
'41 PONT. cpe..??? | '38 CHRYS. sed..???
'41 PLYM. cpe..??? | '37 DE SOTO cpe.???
'40 PACK. cpe..??? | '36 BUICK cpe....???
'40 FORD cpe....??? | '35 PONT. cpe....???

CITY, 1718 S. STATE-ST.
Open every day till 8 p. m. All day Sunday.

THE
House of Outstanding LIKE NEW CARS
'41 Buick super conv. club; r., h....$1,095
'42 Buick sup. con. clb.; r., h. OPA. 1,495
'42 Buick special sed., r., h., OPA.. 1,395
'42 De Soto custom sed., r., h., OPA 1,395
'42 Cadillac 61 sedanette; r., h.; OPA 1,975
'41 Plymouth 5 pass. club; rad., htr. 675
'41 Pontiac 6 pass. sedan; rad., htr. 695
'41 Stude. champion cpe.; like new. 695
'40 Nash 6 cyl. sedan; 4 dr. equipt. 495
'38 Plmy. sed..$245 | '37 Ford sed.....$145
'37 Olds. sed... 195 | '39 Ford sed.... 395
'36 Dodge sed.. 95 | '32 Buick sed.... 55
100 Others to Choose From
TERMS AND TRADE. OPEN EVES. TILL 9.
RELIABLE MOTOR CARS
2247 S. MICHIGAN
VICTORY 1268.
We Wholesale to Dealers

PLYM.—'32; 1st. 4 c. sed.; Chev.—'37; Plym.—'36; Fd.—'32 4 c. cpe.; ⅓ dn. 5111 Ogden.

PLYM.—'32 fordor, 4 cyl.; gd. tires. '32 Ford, 4 cyl. coupe; 1-3 down. 5111 Ogden.

PACKARD CLIPPER
1941 6 pass. sedan; 2 tone gray; custom raido, underseat heater, defroster, white wall tires. Car spotless throughout.
TREMENDOUS DISCOUNT
HILL MOTORS-PACKARD
640 Madison-st., Oak Park. Austin 2100.

PACKARD—'42 CLIPPER SEDAN AND CONV. 5 PASS. COUPE. PRICED UP TO $1,000 BELOW ORIG. COST TO CERT. HOLDER. ALSO '41 CLIPPER AND 5 PASS. COUPE. LOW AS $1,050. AND '40 STATION WAGON, $975.
F-E-L-Z. 23 yrs. at 1132 Diversey-blvd.

'37 Packard 7 pass. sed. $285
General w. w. tires, radio, heater, de luxe equipped. Bargain; terms, trade.
2317 S. MICHIGAN

PLYMOUTH—1941 special de luxe model, 4 door sedan; heater and radio; private party. Reasonable. 2237 N. Laramie. Berk. 8789.

PLYMOUTH—1942 2-dr. spe. de l. sed.; rad., htr. Make offer. OPA order. Regent 6961.

PLYMOUTH—1938 2 dr. sedan; private party. Pensacola 3225.

PLYM.—'41 spec. de l. sed.; low mil.; like new; owner going in service. Dea. 4373.

PLYM.—'39 de luxe 2 door sed.; htr., rad., good tires; $350; priv. party. Bit. 0280.

PLYMOUTH—1942 convertible; OPA order; radio, heater; $1,000. Rog.Pk. 5247, R. 330.

PLYM.—'37 5 pass. sed.; rad., htr.; $195; 5 like new tires. Bradley, 4748 W. Chicago.

PONTIAC '39, $495
De luxe 5 pass. trunk sedan. Radio, heater, defrosters, 5 like new tires. Original finish throughout. Sacrifice for only.........$495
TERMS. TRADE. OPEN EVES. TIL 9.
3939 WASHINGTON

PONTIAC—'42 CONV. 5 PASS. DE LUXE. BIG SAVINGS TO CERT. HOLDER. ALSO 4 1941s LEFT TO CLOSE OUT. SEDANS, 5 PASS. COUPE, AND CONV. PRICED TO SELL. LOW AS $575.
MR. SCHNEIDER. 1132 DIVERSEY-BL.

PONTIAC—1941 SEDAN; RADIO.......$845
PONTIAC—1940 SEDAN; RADIO.......$595
PONTIAC—1939 SEDAN; RADIO.......$445
PONTIAC—1938 SEDAN; RADIO.......$295
PONTIAC—1937 SEDAN; RADIO.......$195
PONTIAC DEALER. 8959 S. ASHLAND.

PONTIACS—1937, '41; all models; bargains. 1942 executives' cars; discount; need OPA certificates.
LOEBER PONTIAC. 1111 N. CLARK-ST.

PONTIAC—'39 4 dr. de l. Radio, htr. Very reasonable. Priv. party. Spalding 4194.

STUDEBAKER CHAMPIONS
'39 CHAMPION 4 DOOR SEDAN.
'40 CHAMPION COUPE.
'41 CHAMPION CLUB SEDAN.
All clean cars; good tires; ready to go.
Studebaker Branch. 1836 Ridge, Evanston.

STUDE.—1941, Champ. 4 dr. sed.; radio, htr. Very low mil. Must sell. 5942 S. Fairfield.

TERRA.—'37 custom coupe; opera seats, radio, heater; $175 cash. 5956 S. Kedzie.

AUTO REPAIRING, ACCESSORIES.

NOTHING DOWN
Work guaranteed; 24 months to pay. '43 city and state license financed. Complete overhauling; all makes; motors exchanged; Fords, $37.50 plus inst.; paint; body-fender work; upholstering; welding; radiator repairing; brakes relined; wheel alignment; towing; estimates free.
KIMBALL MOTORS.
3420 IRVING PARK
Irv. 3642. Estab. 24 yrs. Open eves. Sun.

1 YEAR GUARANTEE
NOTHING TO PAY UNTIL FEB. 15. 10 TO 18 MONTHS TO PAY.
No carrying charge if paid within 90 days.
BELL AUTO REPAIR
2452 S. Michigan Cal. 7022

DRIVE A 1942 CAR WHILE
you car is being repaired; $2 daily.
TAKE 18 MONTHS TO PAY
WRITTEN GUAR. NOTHING DOWN.
DAWES, 2309 S. MICHIGAN
All phones Victory 0909. Day-night towing.

'43 LIC. and comp. repairs—1 yr. guar.; no cash or title needed; drive our car free; 20 yrs. exp. Op. eves., Sund. Lakeview 1907.
3612 WESTERN

REPAIRS—ALL MAKES. BUDGET PLAN. Body and fender work. Free estimates. Nelsen-Hirschberg Ford. 5133 Irving Park.

CRANKSHAFTS ground in the car. WE GO ANYWHERE. MANNING. Dor. 7790.

CONVERT your car to a truck—Comp., $65. Edward Saunders, 510 W. 39th. Bou. 8505.

TRAILERS—PASSENGER AND UTILITY.

For Sale.

1942 LIBERTY Schult Wayne—Htd. floors; with tires; used bargains; paymts. to suit; big stock; we finance. Donn Trailer Sales, 7424 Stony Island, Dor. 5000. Eve.-Sun.

1942 CONTINENTAL Vagabond. New Moon. Sac. 50 used. Need room. $235 up. HUYCK & CRIST, 6430 STONY ISLAND.

UNIVERSAL-Roycraft-Superior, 30 new, used, $245 up. 9321 Cottage Grove. Rad. 0212.

ALMA—Howard-Zimmer—New and used; tms. 7405 Stony Island. Plaza 7713.

AUTO TIRES.

NEW U. S. ROYAL DE LUXE 2NDS. ON NEW GRADE 2 CERTIFICATES. SERLIN TIRE CO., 1400 S. MICHIGAN.

TIRES repaired by vulcanizing. $1 and up; 24 hour service; guaranteed for life of tires. Warshawsky & Co., 1900 S. State-st.

OFFICIAL tire inspection—Vulc., recapping. Eagle Tire. 3244 W. 31st-st. Roc. 9187.

RECAPS—All sizes in stock. Permits nec. "Champion." 4401 S. La Salle. Bou. 4541.

AUTOS, TRUCKS TO RENT.

UP TO DATE PASSENGER CARS, TRUCKS—Chevrolets, G. M. C.'s, ½-2 ton panel, stakes; low rates by hour, day, wk., or yr.
HERTZ DRIVURSELF. DEL. 7272.

RENT A TRUCK by hour, day, week, year—½ to 2 ton with panel, stake body, without driver; low rates. Harrison 4506.

MOTORCYCLES AND BICYCLES.

NEW and used bicycles—Also exercisers. NELSEN-HIRSCHBERG. 5133 Irving Park.

ARNOLD Schwinn de l. bicycle—Like new; generator, all acc.; $55. 639 Fullerton, 3rd.

MOTOR BUSES.

FORD—'40 school bus, 44 passenger; also 1938 Ford school bus, 34 passenger. Inq. Dr. Mark. Greer Pres. Community High School Board, Vandalia, Ill.

AUTOMOBILES WANTED.

DON'T LET $500
Rot in Your Garage!
IF RATIONING IS GIVING YOU A HEADACHE AND YOUR CAR SPENDS MOST OF THE TIME SITTING IN SOME GARAGE, BRING IT IN. WE'LL TURN THAT LIABILITY INTO COLD CASH IMMEDIATELY. WE'LL GIVE
SPOT CASH!
We Mean Cash! Not Checks! Don't worry about the balance due. We'll pay it off. Entire transaction can be handled within 5 minutes.
OPEN 9 A. M. TO 9 P. M. DAILY-SUN.
PHONE KEDZIE 8181
3939 WASHINGTON

HURRY!
SELL NOW FOR CASH
WE NEED 200 CARS FROM '37S TO '42S
BIG LOT
2644 N. CICERO
Berkshire 1209-1260

High Dollar Harry
OUR WESTERN BUYER
RAISES THE ANTE
on Chevs., Fords, Plymouths, Pontiacs. He says, "Don't let a clean one get away."
"GIVE 'EM
$25 MORE
Hoeffel-Goy, Inc., Auth. Ford
1703 W. 95th-st. Beverly 3100.

CALIFORNIA BUYER
wants late model cars, all makes and models. Will pay high California prices. Get my price first. Will come out and pay cash! Owe a balance? Will pay it off and give you the difference in cash.
Mr. France Calumet 7030

$25 MORE CASH
FOR YOUR CAR
WE COME OUT
SEE US BEFORE YOU SELL.
MIDWEST AUTO
2240 S. MICHIGAN. VICTORY 7427.

SPOT CASH
$800
FOR CLEAN CHEV., FORD, OR PLYM. QUICK ACTION. BRING TITLE.
3940 GRAND-AV.

F-E-L-Z
WANTS 500 CARS
PRICE NO OBJECT.
WILL PAY UP TO $100 MORE.
23 YEARS AT
1132 DIVERSEY-BLVD.

OLD, JUNKED, WRECKED
CARS AND TRUCKS WANTED.
BEST PRICES. WE CALL ANYWHERE.
MARTIN AUTO PARTS
2038 SOUTHPORT-AV. DIV. 2772.

SELL YOUR CAR TO
Glenn E. Holmes, Inc.
Country's Oldest Ford Dealer.
DEARBORN AND LAKE-ST.

WANTED TO BUY
CAR—ANY MAKE OR MODEL.
See O'Brien, 3238 W. Jackson-boulevard.

OUT of town buyer will pay cash for late model ½ and ¾ ton pickups; also in market for clean, late model passenger cars. Write P. O. 734, Evanston, Ill.

WANTED—Cars from private parties for defense area; see others, then see us; convince yourself we pay you more for your car. 6051 Cottage Grove-av. Plaza 1228.

TOP DOLLAR FOR YOUR CAR. Auto leasing co. needs '40-'41 cars to stay in business; must have excellent tires. Saunders System, 28 W. Lake. Cen. 1077.

MUST HAVE 50 FORDS OR CHEVROLETS THIS WEEK. PRICE NO OBJECT. CALL LONGBEACH 1228.

DEFENSE WORKERS NEED LIGHT CARS FOR HIGHEST PRICES. SEE TAUBER, 6035 BROADWAY.

NEED for cash 1938 to 1941 light car or panel truck—Standard Station, Irving and Western. Phone Irving 7588.

WOULD like to buy late model car from private party. Prefer '38 to '42. Cash. Art Engers, 6115 N. Clark-st. She. 0431.

GOOD used car from priv. party; will pay more than dealers ordinarily will. 6035 Cottage Grove. Hyde Park 6428.

AUTOMOBILES WANTED.

SEE ME LAST
Convince Yourself That I Pay More for Cars, Trucks, and Station Wagons
We will pay off finance company and give you your equity in cash.
If You Can't Drive In I Will Come Out
Phone Me
Mr. Hensen National 0800
2550 N. Cicero
Open Eves. 'til 9. All day Sunday.

IF YOU DON'T KNOW USED CAR VALUES KNOW YOUR DEALER
LAWDER BROS.
ESTABLISHED 1890.
Highest Cash Prices Paid 1937 to 1942
WE COME OUT
6900 Vincennes. Triangle 2500
1 BLOCK WEST OF STATE-ST.

Defense Workers
Need Late Model Cars
All Cash, Pay Off Balance
Call Bittersweet 1169
WE COME OUT.
3333 N. Ashland

NOTICE TO
Private Party
WANT LATE MODEL CAR.
PRICE NO OBJECT
ALL CASH—CALL NOW.
6144 Kedzie Grovehill 0180

$ $—MORE CASH—$ $
WE NEED LATE MODELS.
WE PAY OFF BALANCE, WILL COME OUT.
FOR MORE MONEY CALL MR. BRADLEY.
BERKSHIRE 4500
2622 N. CICERO

CASH! CASH! CASH!
FOR YOUR CAR. RIGHT NOW.
F-I-T-Z-P-A-T-R-I-C-K
PONTIAC DEALER. BEVERLY 8331.
8959 S. ASHLAND

PENSACOLA 8619
CALL US FIRST.
WE WILL COME OUT.
Pay $50-$150 More
NEED 200 CARS.

CALIFORNIA DEALER
back in town. In market for late model cars for defense areas. Austins to Cadillacs wanted. Will pay high California prices. Don't be misled. Get our bid. Mr. Michaels, 2411 S. Michigan. Cal. 8137.

HIGHEST CASH PRICE
for old junk, wrecked autos or trucks.
WARSHAWSKY & CO.
World's Largest Auto-Truck Wreckers.
1900-24 S. STATE-ST. CALUMET 6800.

PRIVATE PARTY.
UP TO $900 CASH
For '39-'42, Ford or Chevrolet. Graceland 6231. Open 9 p. m.

WE NEED CARS!
for cash. Woodlawn Auto Exchange. 6525 S. WESTERN. PROSPECT 4878.

Top Prices—Late Models
MACLEOD MOTORS—FORD DEALER.
4112 ELSTON. JUNIPER 1670.

PARTY wishes to buy late model Chevrolet, Ford, or Plymouth from original owner. Will pay highest cash price for good car. Call Midway 6656.

CASH FOR YOUR CAR.
JAMES F. GOODWIN, DODGE DEALER.
5725 BROADWAY. LONGBEACH 1300.

HAVE all cash for '40 or '41 car—Must have good tires; be in good condition. 4925 MADISON-ST. AUSTIN 4955.

CASH buyer for defense area needs 500 cars for war workers. Drive cars to 8019 Cottage Grove-avenue. Call Radcliffe 4640.

HIGHEST prices possible for your car at once. No deductions for nec. repairs. 661 E. 71st. Triangle 9177.

MORE CASH TODAY!
1935 TO 1942
RADcliffe 4700. 7120 S. HALSTED.

The Neighbors

By George Clark

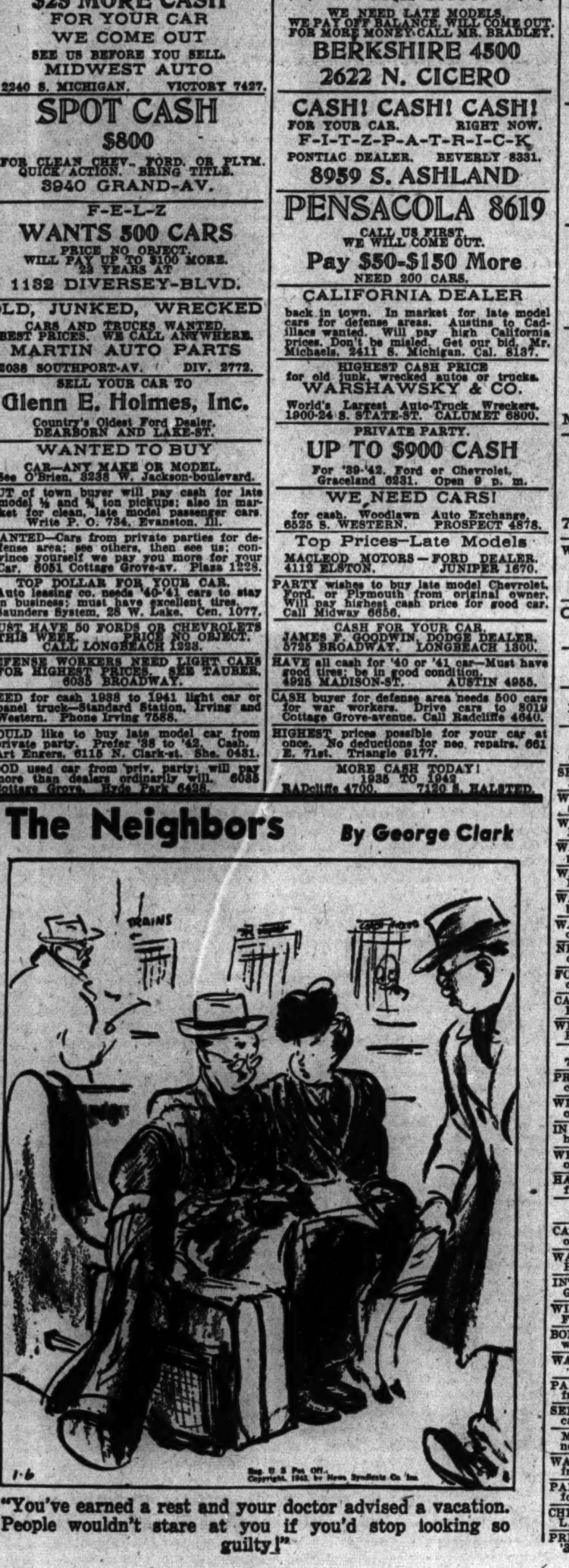

"You've earned a rest and your doctor advised a vacation. People wouldn't stare at you if you'd stop looking so guilty!"

AUTOMOBILES WANTED.

NEW DEALER NEEDS CARS
ALL MAKES & MODELS
1936 TO 1942
WE PAY SPOT CASH
If you have an unpaid balance, we'll pay it off. You get your full equity.
Top Dollar Bradley
4748 W. CHICAGO
2 DOORS EAST OF CICERO-AV.
Mans. 0016 Op. Till 9 P. M.

W-A-L-T-O-N
NEEDS 1,000 CARS
FOR DEFENSE WORKERS
1938 TO 1942
ALL MAKES—ALL MODELS
Highest Prices in America
We Pay Cash at Once
2221-29 S. MICHIGAN
Cal. 7600. Open Eves. & Sun.

$900 CASH
FOR FORD CHEVROLET PLYMOUTH
1939 to 1942 Preferred
CALL SEELEY 0607
801 S. WESTERN-AV.

TO STAY in Business!
WILL PAY
HIGHEST CASH PRICES.
BRING CAR AND TITLE.
GET CASH
Petersen Chevrolet. Vic. 6500
2401 S. MICHIGAN-AV.

CASH IN A FLASH
One to a hundred Fords and Chevs. Needed
HEADQUARTERS FOR WESTERN DEALERS.
CROSSTOWN MOTOR CO.
4655 WASHINGTON-BLVD. EST. 2226.

SPOT CASH
OR NOTES PAID OFF.
'36'S TO '42'S.
HIGHEST PRICES PAID.
6400 S. WESTERN. [S. W. Corner].
HEMLOCK 0151

TOP PRICES PAID
CHEVROLET, FORD OR PLYM.
NICKEY CHEV. CO.
4120 IRVING PARK-RD.

PENSACOLA 4011
WILL COME OUT AND PAY
$25 MORE CASH
FOR ANY GOOD CAR.
MR. SINTON 2810 N. CICERO

MORE CASH
FOR YOUR CAR OR TRUCK.
NEED CARS FOR DEFENSE WORKERS
in Chicago
Call Us—We'll Come Out
7625 Stony Island. Reg. 0616.

WE ALWAYS PAID MORE AND STILL DO.
BRING TITLE; GET CASH.
Chicago-Av. Chevrolet Co.
15 CHICAGO-AV. OAK PARK.

Oak Park Dealer Pays More
CALL EUCLID 267.
200 MADISON-ST. OAK PARK.

HIGHEST CASH PRICES
FOR LATE MODEL CARS.
Call Vir. 3999, ask for Mr. Irving.

WANTED—LATE MODEL CAR FROM PRIVATE PARTY, ABLE TO MAKE LONG TRIP. ALL CASH. CANAL 8138.

TOP DOLLAR FOR CARS.
MOSS AUTO SALES.
6523 S. WESTERN. REPUBLIC 6820.

SELL us your old cars for scrap. National Auto Wreckers. Palisade 1523.

WANTED—Late model Buick or Pontiac in good condition for cash. Diversey 1699.

WANTED—Late model Chevrolet or Ford. Have $750 cash. Humboldt 0360.

WANT from private party '41 Ford; will pay premium for nice car. Longb. 4716.

WANTED—Good used car from private party. Pay cash. Pensacola 9549.

WANTED—'41 Mercury or Plymouth. Must be in good cond. Have $800. Lon. 5875.

WANTED—Pontiac '37 or '38 coupe; have cash; pri. party. C. Schrader, 2636 Spruce.

NEED car—Today or tomorrow. Will pay cash to private party. Wentworth 1656.

FORD or Plymouth—'40-'41 sedans; 2 door or 4 door. 3030 N. Clark-st. Wel. 3032.

CASH for '37-'38-'39 Plym., Dodge, or Chev. Priv. party. Address N 456, Tribune.

WILL buy—'41 or '42 Chev. from priv. pty. Price no object for nice car. Lon. 4716.

CASH FOR 7 PASSENGER SEDANS.
7424 STONY ISLAND. DOR. 5000.

PRIVATE party wants good used car, all cash. Pensacola 3186.

WILL buy from priv. party—'37 to '41 Ford or Chev. Will pay off notes. Tri. 8165.

IN market for a car—Regardless of condition; high price paid. Lawndale 6686.

WILL pay cash for good car from private owner. Phone today. Hemlock 2054.

HAVE cash for Ford or Chev., '39 to '41, from priv. pty. Hemlock 4333 aft. 10 a.m.

CASH FOR YOUR CAR.
BURKE MOTORS 6455 S. WESTERN.

CASH for clean, small 1935 to 1941 coupe or sedan from private party. Hemlock 6399.

WANT '40 or '41 Chev. or Ford. Good tires. Have $800. 5324 Broadway. Lon. 1155.

INTERESTED in getting good used car—Good tires. University 3717. Mr. Stewart.

WILL buy from private party late model Ford or Chev. Have $550. Lon 8986.

BODY repair man in market for late model wrecks. '39s to '42s. Mr. Mack. Cal. 8160.

WANTED—Late model General Motors car. Austin 2896.

PARTY wishes to buy Ford or Chevrolet from private party. Maywood 9276.

SEE OTHERS FIRST! Then see us. Highest cash prices. 7717 S. Halsted. RAD. 5858.

MECHANIC WANTS '32 TO '42 CAR needing repairs. Cicero 2844.

WANT late model used car—Have all cash; from private party. Phone Lawndale 1486.

PARTY wants 1937-1941 Ford or Chevrolet for cash. Triangle 8214.

CHEVROLETS or Fords—Any model or cond. L. Dabe. 6827 N. Clark. Rog Pk. 5443.

PRIV. party wants best sed. $250 will buy. '37 or later. Buck. 5965, betw. 5-7 p. m.

AUTOMOBILES WANTED.

PRIVATE PARTY
SEATTLE DEALER
IN TOWN ONE WEEK ONLY
NEEDS 500 CARS
PAY $100-$200 MORE
FOR LATE MODELS AND STATION WAGONS
'38s-'42s
All Cash. Pay Balance Due
WE COME OUT
Mr. Smith. Graceland 6230
Now at 814 Diversey
OPEN EVENINGS AND SUNDAY.

Wanted—1941 and 1942
Cadillacs and other late model cars. Highest prices paid for clean cars. Will be in town to inspect cars. Feferman Motor Sales, Cadillac-Olds. Dealer, 602 S. Michigan-st., South Bend, Ind. Phone 3-8236, or for Chicago calls leave message for Mr. Ben Feferman at Franklin 0700

4843 Madison
Headquarters for 25 West Coast Buyers Paying Most Cash for Your Car
A Call Will Convince You
Mansfield 3430-6427
[1 DOOR WEST OF BOWLING ALLEY.]

DON'T SELL YOUR CAR TILL YOU SEE HOW MUCH IT'S WORTH AT THE
AUTO DEPOT
All makes. '37 to '42 models wanted.
MORE CASH IMMEDIATELY.
2527 S. Michigan Cal. 3330
STOP AT THE LOT.
Open nightly and Sunday till 8 p. m.

MOTOR TRUCKS.

For Sale.

1942 DODGE PICKUP. NO OPA.
1941 FORD pickup.
1940 PLYMOUTH pickup.
1941 GMC, new 5 yd. dump.
1941 FORD 4 yd. dump.
1941 CHEVROLET 4 yd. dump.
1939 CHEVROLET 3½ yd. dump.
1938 FORD 3½ yd. dump.
'39, '40, '41 stake body trucks.
MANY OTHERS.
BRAND. 6647 S. WESTERN. PRO. 9500.

Chev. '40 1½ Ton Truck
Late series; long wheel base, with high wide van panel body; high tail board; folding gate; dual wheels; heavy duty, like new tires; helper springs; large heater; full equipment. Used very little. In storage past 10 months.
If you want a clean one, this is it!
CLARK-MAPLE CHEV., 1038 N. CLARK.

STALLWORTH MOTOR CO.
DUMPS, STAKES, PANELS.
7400 STONY ISLAND.
DEFENSE LOT, 79TH AND CICERO.

STATION WAGON TYPE.
1941, 1940, and 1939 Chevrolet carryall; excellent tires; very clean in and out.
RUBY CHEVROLET.
7158 Stony Island. Fai. 9600.

PICKUPS—MOTORS AND TIRES A1.
J. A. LAVERY MOTOR CO.
6127 COTTAGE. MID. 6300.

FORD—'39, 158 stake, 2 speed axle. Dodge, '41, ½ ton panel; bargain. 50 pickups, panels, stakes, dumps. Nelsen-Hirschberg Ford, 5133 Irving Park.

CHEVROLET—'40 ½ ton panel; low mileage. Priced to sell. ALSO Ford '42 ½ ton panel model "85." Priced for quick sale. PETERSEN, 2401 S. MICHIGAN.

1940 G.M.C.—TANDEM axle, 10 wheeler; heavy duty; recond. thruout; 14x8x7 body; ideal for produce. 4200 S. Cicero-avenue.

CHEV.—'40 ½ ton pickup; very low mileage; pract. new tires; at a fraction of orig. cost. Cook County Dist., 1340 W. 63d-st.

'41 CHEV. 1½ ton stake, dual wheels. Lg. w. b. Perf. cond. A1 tires. DEALER. 1837 N. CICERO-AV. BERK. 3122.

A. C. MACK dump truck—7½ ton. Reas. Also 10 dump trucks. 2100 S. Western.

1941 INTERNAT—1½ ton; nearly new; long wheelbase. 3243 W. Ogden. Roc. 0575.

FORD—'36, 1½ ton, built to carry 6 tons; new oversize tires. $650. Seeley 2310.

FORD—6 wheel dump. Perfect job. Large body. Reas. 5715 S. Halsted. Eng. 3333.

FORD—'41 6 whl. dump; 12 yd. body; 10 good 8.25-20 tires. Take best off. Nev. 0364

WHITE—'35, 6 yard dump. Almost new tires. Suit. for tractor. Gd. cond. Hem. 0354.

K6 INTERN'L.—C. and C., like new; also two 24' trailers, inclosed. 2100 S. Western.

FORD—1939, 85 h. p. open box pickup. Good tires; mech. O. K. 400 Lake-st., Maywood.

1941 CHEVROLET—1½ ton; 157" W. B.; slightly used. 3243 W. Ogden. Roc. 0575.

INTERNATIONAL—Dump truck, 10 ton coal cap; 40x8 tires; perfect cond. Man. 0993.

Trailers and Tractors.

TANK truck—International tractor; 2,600 gal. semi-trailer tank, air brakes; gd. cond. CALUMET IRON AND SUPPLY CO., East Chicago, Ind. Reg. 6191.

SEVERAL 20 foot Fruehauf semi-trailers; also 2—C40 International tractors. Crown Point Transfer Co., 1734 Calumet-av., Whiting, Indiana. Ph. Saginaw 6161.

1940 CHEV. tractor; 8.25x20 tires; 1940 White heavy duty 10.00x20 tires; safety tanks; perf. cond. Owner, Chesapeake 2422.

D40 INTL.—Sleeper cab.; Bartlett trailer; 22 ft. refrigerator. 4144 S. Elmwood-av., Berwyn. Phone Berwyn 2890.

TWO 26 ft. Vans—Superior 1940, 15 others, 20 to 24 ft.; 10 late tractors. 2512 Archer.

Wanted.

Attention, Truck Owners!
I need your truck. Immediate cash. All makes and models. Will call anywhere. VIRGINIA 0177.

WANTED—KS8 or DS50 International tractor. Berlin Oil Co., Berlin, No. Dakota.

$100 MORE for late model trucks—Any size. We come out. Mr. Corning. Seeley 7551.

WANTED—Trailer for defense workers. 7405 STONY ISLAND. PLAZA 7713.

WANTED—Late model trucks, all sizes; '40, '41, '42s. Cash. W. C. Stanlik. Shel. 0431.

HIGHEST cash prices paid for trucks. Nelsen-Hirschberg, 5133 Irving Park-road.

STORE AND BAR FIXTURES.

LIKE new—Walk in ice box, counter ice box, scale, new slicer, milk refrig., and counter. Private party going out of business. Name your own prices. Austin 6642.

HIGHEST CASH PRICES PAID FOR USED NATIONAL CASH REGISTERS. THE NATIONAL CASH REGISTER CO. 323 N. MICHIGAN. RAND. 4600.

FLUORESCENT FIXTURES — NEW AND USED bought and sold. Fixtures taken in trade. 441 N. Clark-st. Delaware 1937.

25c PER DAY FOR 10 CU. FT. REFRIGERATOR ON METER PLAN. USED IN ALL BUSINESSES. CALL ANDOVER 4444.

MODERN showcases; also various items in jewelry line. 3549 W. 5thav.

WAVING mach., $35; marcel chrs., $4; manicure tbls., $3; used. 1120 N. Wells. Mic. 0200

STORE, tavern fixt., hamburger, lunch equip. New-used. Chas. Bender Co., 613 N. Wells.

FOR sale—8 ft. refrigerator case. Cheap. 3112 Montrose-ave., Keystone 2945.

65 CU. ft. reach-in refrig.—All steel; self-contained; 6 reach-in doors. BEVERLY 8817.

GARAGES—FOR SALE AND TO RENT.

GARAGE wall space for rent: 155 ft. long, 50 ft. wide. 1434 W. Harrison. Hay. 0431.

BUSINESS OPPORTUNITIES.

Businesses for Sale.

BAKERY—Completely equipped, located in defense center. Rent $100 month, includes five room apartment on second floor. Fine opportunity for practical baker. ADDRESS F P 44, TRIBUNE.

BARBER SHOP FOR SALE—2 chair, 808 S. Western-avenue. Canal 0479.

BARBER and beauty shop—Also fixtures; new, used. PAIDAR CO., 1120 N. Wells.

BEAUTY Shop—Near North side. Best location. Chrome equipment; busy shop. Must sell, leaving city. Wellington 6041.

BEAUTY AND BARBER SHOP. Est. 9 yrs.; going bus.; good loc.; near university. Address Y G 144, Tribune.

BEAUTY SHOP—Mod. equip.; good inc. AT ONCE. $350. 723 S. Crawford. Ked. 2339.

BEAUTY Shop—S. S.; air conditioned; well stocked; must sacrifice. Radcliffe 0773.

BEAUTY shop—Small, loop. Very reas. Sell shop or equipment. Dearborn 2821.

CAFE—Doing good business; sits 45 people. Permanent defense area. ADDRESS Y D 71, TRIBUNE.

CANDY store—Fountain, cigars, schl. supplies; nr. school. 4907 Fullerton-avenue.

CANDY, bev., notions—Near school $25 day bus. Rt. $30. See Ross Co., 663 N. State.

CIGAR store—Former United, on trans. cor.; est. 16 yrs. Best offer. 4754 W. Chicago.

CIGAR STORE—In busy "L" terminal. Address N 403, Tribune.

CONFECTIONERY-Variety Store — Corner, Liv. qtrs. Doing excellent business. A real buy for cash. 2234 E. 73d-street.

DAIRY store—Fully equipped; sell for best offer. New 0309 aft. 1 p. m.

DAIRY store—Cut rate gallon milk. Must leave town. Address N 258, Tribune.

DRUGSTORE—Old established; a good money maker; well stocked; in mixed neighborhood; bargain; must sell. Haymarket 9183.

DRUG store—Large stock, fixtures. Auction. Friday, 11 a. m.; 501 W. 26th-street.

DELIC.—Groc., cig., ice cream. $1,800 mo. bus.; stand investigation. Belmont 0550.

GROCERY-FRUIT and VEGETABLE Store 1031 W. 51st-st.

HAMBURGER—Modern elec. refrig; good location; cheap rent; opp. for couple. $100 down. 1140 S. Kedzie. Dearborn 7584.

47 R. hotel—Rt. $300; ht. free and jan.; $4,500 req. De Woskin Co., 105 W. Madison

LUNCH CONCESSION IN TAVERN. 204 W. MADISON-ST.

NEWSSTAND—Archer and Kedzie; gd. oppor. for elderly man; sell acct. death. Wen. 2095.

PAINT STORE for sale—In a small, thriving Wisconsin city near the Badger Ordnance Plant; low investment required. Reason for selling, managerial troubles due to draft. Will be in Chicago Thursday to interview prospects. ADDRESS F P 39, TRIBUNE.

POOLROOM—5 TABLES; COMPLETE. VIRGINIA 9555.

RESTAURANT, liquor, tavern—Est. 12 yrs., 1226½ Milwaukee-av., comb. store, on busy transf. cor.; very beau., with all new fixtures and refrig. A real money maker; $5,000 val. Will sac. for cash or tms. on quick deal for $2,500. Long lse., low rent. Treger, Fra. 0001, or Broder. Arm. 2920.

RESTAURANT—If you know the business we have a real nr. loop which will soon pay for itself. Exc. opp., little cash req. Owner. 134 N. La Salle-st., Suite 2128. Dea. 0320.

REST.—Hrs. 7:30 to 3:30; closed Sun. holidays. $20,500 mo. bus. Trial; hi class trade; rare bargain. KANE. 828 N. State.

RESTAURANT FOR SALE—ESTABLISHED. BEST OFFER WILL TAKE. 503 N. Wells.

RMG. hse.—24 rms., 4 baths, stoker. All light rms. Rt. $100; 3 yr. straight lse.; inc. $330. Pr. $2,800; easy tms. Martin, 741 S. LaSalle

RMG. HSES.—10 to 250 rms.; E Z TERMS. Corcoran Co. [Est. 31 yrs.]. 45 W. Division

RMG. Hse.—25 units. 1-4 rm. apts. Lincoln Park district. Address N 351, Tribune.

RMG. hs.—42 rs.; rt. $220; htd. Pr. $2,700; $1,000 cash. McCarthy Co., 1028 N. Clark.

RMG. hse.—41 rms.; Lincoln Pk.; heat free 5 yr. lse. $1,500 req. Capps Co. Sup. 6180.

ROOMING house—11 rms.; Jackson-blvd., west of Crawford; good transp. Nev. 1859.

SCHOOL supplies and variety store—Clean stock; good fixtures. Well established. Money making business. Sacrifice for cash. 2212 W. Touhy-av.

SHOE repair shop—Leaving city; must sell cheap. 944 E. 41st-street. Oakland 0312.

TAVERN—Newly decorated; excellent location and trade; stock, fixtures—also living quarters included. Sacrifice—Leav. city due to illness. Haymarket 7667.

A REAL BARGAIN.
Taven. Open county. Hwy. 41. 20 miles north of Milwaukee. Large brick bldg.; 9 rooms and bath 2d floor. Residence established in 10 days. Holzhauer & Co. 2601 [illegible]

TAVERNS—Some choice buys [illegible]

MUST sell [illegible] trucks and business [illegible] month. [illegible] in 10 months [illegible]

Business Service.

IF YOU CANNOT SELL YOUR BUSINESS for all cash [illegible] E. Edwards, [illegible] W. Washington [illegible]

MIMEOGRAPHING [illegible] DOLLAR [illegible]

Concessions, Locations, and Leases.

SELL or lease [illegible] stainless [illegible] phone [illegible]

CIGAR store [illegible] lished; [illegible]

CIGAR concession [illegible] Good operator. Address N 360, Tribune.

Manufacturing.

COSMETIC Manufacturing Plant
SEEKING MANUFACTURER WHO HAS FACILITIES TO MANUFACTURE AND PACK OR SUBCONTRACT [illegible] AND [illegible] LOTIONS. ALL MATERIALS WILL BE SUPPLIED. ADDRESS [illegible], TRIBUNE.

WAR PRODUCTION WORK — SUB-CONTRACTS [illegible]

WILL lease [illegible] department [illegible] Excellent [illegible] AMERICAN [illegible] 4334 W. 5[illegible]

Wanted.

SELL YOUR [illegible] THRU [illegible] ANY SIZE [illegible] WE SELL [illegible] Geo. H. Ka[illegible]

WE BUY OR SELL [illegible] PAY YOU [illegible] DELMONT [illegible]

CASH for stores [illegible] Acs. 672 W. Roosevelt-rd. [illegible]

WTD. to buy [illegible] be clean; [illegible]

BUY or sell [illegible] Ross Co. [illegible]

AIR CONDITIONING.

3 H. P. self-contained air cond. [illegible] slightly used [illegible]

HOME FURNISHINGS AND FURNITURE.

(See Also Household Appliances.)

General.

MUST BE SOLD AT ONCE.
3 complete [illegible] furniture—BALANCE DUE [illegible] bedroom, [illegible] dishes, rugs [illegible] terms. Free [illegible]
MEYER'S FURNITURE WAREHOUSE,
4153 W. ROOSEVELT-RD.

IMPORTANT NOTICE—[illegible] sible party [illegible] beautiful [illegible] living rm., [illegible] lamps, pictures [illegible] NOW $127 [illegible] MEYER'S [illegible] 455 W. 63D-ST.

TO be sold at once [illegible] 3 rooms of [illegible] cost $500; [illegible] to responsible [illegible] HOLLANDER WAREHOUSE CO. 2420 [illegible] Open daily [illegible]

9x12, 8x10, 6x9 [illegible] 9x12 new heavy [illegible] 9x12 [illegible] Wallace Rug [illegible]

WAREHOUSE SALE.
New furn., [illegible] VERSCHOORE'S STORAGE. Op. 3 eves. to 9. Sun. 12-5. 4040 N. Kedzie.

HOME FURNISHINGS AND FURNITURE.

General.

LOST OUR LEASE
Central Warehouse
IS FORCED TO MOVE
AMERICA'S GREATEST OUTLET FOR FINE FURNITURE AND HOUSEHOLD APPLIANCES
Offers Savings to 50%
$125,000 STOCK
OF FINE LIVING ROOM, BEDROOM, DINING ROOM, AND DINETTE SETS, 9x12 RUGS, ALL MAKES AND PAT. LOUNGE AND OCCASIONAL CHAIRS, BOX AND INNERSPRING MATTRESSES, SOFA BEDS, AND MISCELLAN. ITEMS. CASH OR TERMS ARRANGED.
Buy during this sale—A small deposit holds any item for future delivery.
775 W. JACKSON
OPEN EVERY EVE. TO 9; SUN. TO 5.

CLEARANCE SALE
Hundreds of Items Priced for Quick Disposal!
YOUR CHANCE TO SAVE!
EASY, CONVENIENT CREDIT TERMS.
Repossessed parlor sets..........As low as $[illegible]
Sample parlor sets..........As low as $[illegible]
3 piece bedroom sets..........As low as $[illegible]
Kitchen sets, all kinds..........As low as $[illegible]
Twin size studio couches..........As low as $[illegible]
Rugs, all sizes..........As low as $[illegible]
Sample dining room sets..........As low as $[illegible]
3 ROOM OUTFIT, slightly used..........$129
3 ROOM OUTFIT, sample group..........$169
NELSON BROS. OUTLETS
North: 4840 Broadway
South: 6910 Cottage Grove
Open daily to 10 p. m.—Sunday to 5 p. m.

3 Rooms, $138—Brand New!
Samples direct from the Furniture Mart making this low price possible; includes beautiful 2 pc. living rm. set, 3 pc. [illegible] bedrm. set, 5 pc. dinette set, tables, lamps, and even dishes. This beautiful 3 room outfit is BRAND NEW and can be purchased on EASY TERMS. No finance company to deal with. CANAL [illegible]. WAREHOUSE OUTLET, [illegible] 1232 S. HALSTED-ST.

OUT OF STORAGE
3 Rm. Outfit, like new, $118
Parlor suite, bedrm. suite, din. set, rugs, lamps, and tables, mirror, dishes, etc. WILL SEP.—TERMS $2.00 A WEEK.
GROVE STORAGE
4301-13 COTTAGE GROVE-AV.—Oak. 7200. Open eves. to 9. Sun. to 5—Free delivery.

Chance for Young Couple
WANTED—Reliable party to take over beautiful 3 rooms of furniture. Like new Parlor set, Bedroom set, Din. set, Rugs, Lamps, Tables, Pictures, Mirror, Dishes, Silverware, etc. All for $138. Cash or terms. $2 weekly. Free delivery. Open to 9 p. m.
IRVING FURNITURE,
7839 S. HALSTED

WESTERN Furniture Co., 4646 N. Western. 3 rms., hi grade furn. comp., $169, terms. Sac. par., bdr., din., ½ pr.; rugs, ½ pr. tms. Open daily to 9:30 p. m., Sun. 12-5.

Central.

USED RUG MART
Carpets from Chicago Beach Hotel. Room carpets range from 25 to 50 yards. 5 ft. wide, bordered Saxony carpets. 759 unclaimed. 4x6-9x12-11x15. $5-$50.
Am. Pneumatic Carpet Clrs.
West side store, 3918-28 Armitage.
North side store, 3308-12 W. North.
South side store, 7439-41 Cottage Grove.

LINOLEUM laid free—Inlaid, 69c sq. yd.; felt base, 3c sq. ft. Open Tues., Thurs., Sat. eves. Marsh, 4812 N. Western. Ard. 4100.

LINOLEUM LAID FREE—Inlaid, 69c-89c yd. Used battleship carpet, 75c. Congoleum. 1547 Roosevelt. Tue., Th., Sat eves. Can. [illegible]

South Side.

WE SINK RUG PRICES
LARGEST RUG WHSE. SAVE 40%.
750 new 9x12 $28 brdlm., $2.65 sq. yd. up.
755 new, used 6x9, 9x12 to 12x15, $3-$41.
1985 samples new 4x6 to 9x12 to 12x24.
Checker Cleaners Whse. trms. 1301 W. 63d.

SALE of property requires disposal of liv. rm., din. rm., bedrm., kit. furn., priv. 7233 Blackstone. Dor. 2356.

HIGH Grade Fr. Liv. Rm. Furn.—Incl. slip covers; also 18th Cent. din. rm. furn. in exc. cond. Reasonable. Mid. 1973.

DEFENSE workers—Special! 3 rooms furn., $109.50; parlor, liv. rm., lamps, dishes, etc. Normal Whse. 6049 S. Halsted. [illegible]

HUNDREDS OF USED, SAMPLE, NEW RUGS AND CARPETING. ROYALTON RUG CO., 4727 COTTAGE GROVE-AV.

NEW, used and storage furn. bargains. CITIZENS FURNITURE CO. 6231 Cottage Grove. Open eves.

ALL kinds used furniture, stoves, rugs, etc. Week days only. 6730-42 Cottage Grove.

9 PIECE dining rm. set—Good condition. Leichner. 1418 E. Hyde Park-blvd.

PAY Balance Due, 3 rms. furniture, $100. Tms. $1.50 wk. S. Furn., 746 E. 71st-st.

North Side.

MAPLE FURNITURE
Factory samples at big discounts; living room suites as low as $39; bedroom suites, [illegible] and 3 pieces, as low as $29; also solid maple [illegible] Fine Furn. Co., 3300 N. Clark. [illegible]

3 COMPLETE ROOMS, $129
Parlor suite, bedroom suite, [illegible] dinette set [illegible] TERMS. EVENINGS [illegible] 4540 Broadway.

EXPOSED [illegible]

REMEX STORAGE [illegible]

Northwest Side.

BRAND new 3 pc. [illegible]

West Side.

UNCLM. [illegible] RUG CLNRS. [illegible]

Venetian Blinds.

SAVE [illegible] ON FINEST CUSTOM-MADE [illegible] BLINDS [illegible]

TERMS OF SUBSCRIPTION OF THE TRIBUNE.

Order for mail subscription must be accompanied by remittance or cover [illegible]

Rates of subscription [illegible] Daily, without Sunday, per year, $12.00 [illegible]

To persons wishing to take The Tribune by [illegible]

All unsolicited manuscripts, articles, letters, and pictures sent to The Tribune are sent at the owner's risk, and The Tribune company expressly repudiates any liability or responsibility for their safe custody or return.

MEMBER OF THE ASSOCIATED PRESS
The Associated Press is exclusively entitled to the use for publication of all news dispatches credited to it or not otherwise credited in this paper and also the local news published herein. All rights of republication of special dispatches herein also are reserved.

Chicago Daily Tribune.
THE WORLD'S GREATEST NEWSPAPER
WEDNESDAY, JANUARY 6, 1943.

Crew Saved as Tanker Breaks in Two on a Shoal—Touhy Tries to Win Freedom on a Writ and Fails

[TRIBUNE Photo.]

Roger Touhy (left), the convict whose escape caused a great manhunt, with a guard in the Federal building. His plea for freedom was denied, and he went back to prison.

(Story on page 19.)

[Associated Press Wirephoto.]

Brig. Gen. Hanford MacNider, who was wounded in action in New Guinea, recuperating at an Australian hospital.

[Associated Press Wirephoto: Sent yesterday by radio from Honolulu.]

Adm. C. W. Nimitz awarding the silver star to his son, Lt. C. W. Nimitz Jr., a submarine officer, for successes against enemy shipping, in ceremony at Pearl Harbor yesterday.

(Story on page 11.)

[TRIBUNE Photo.]

Bushes in Lincoln park covered with ice as a result of cold weather which followed rain. The weather forecast for today, released last night, said: "Not quite so cold."

(Story on page 7.)

[TRIBUNE Photo.]

Carole Landis, American film actress, who was married yesterday in London to Capt. Thomas C. Wallace, army flyer.

(Story on page 14.)

[Associated Press Wirephoto.]

Two halves of a medium sized tanker which, the navy announced yesterday, ran aground on an east coast shoal and broke in two. The ship's crew of 70 was rescued.

(Story on page 7.)

[Acme Telephoto.]

Cairo military sources say this picture, which was sent from Cairo to the United States by radio yesterday, shows the first contingent of Gen. Montgomery's British troops to enter the Libyan town of Sirte in their pursuit of Rommel.

[Associated Press Wirephoto.]

New Republican members of congress assembled yesterday on the capitol steps in Washington. Women in the center are Winifred C. Stanley (left) and Clare Booth Luce. To left of them, with hat upraised, is Joseph W. Martin, G. O. P. nominee for speaker.

(Story on page 3.)